Tonight: partial clearing
Thursday: mostly sunny

Victoria Times

Classified 386-2121
News 382-3131

97th YEAR, No. 67 * * VICTORIA, BRITISH COLUMBIA, WEDNESDAY, AUGUST 27, 1980 25 CENTS DAILY; 30 CENTS SATURDAY

Newspaper giants trade off

Times News Services

VANCOUVER — In a series of corporate moves overnight, Canada's two major newspaper chains closed long-established newspapers in Ottawa and Winnipeg, and traded ownership of *The Vancouver Sun*, the highest-circulation newspaper in Western Canada.

The *Ottawa Journal*, owned by Thomson Newspapers Ltd., and Southam's *Tribune* in Winnipeg were shut down today, throwing a total of 750 employees out of work. And in a related development, Thomson sold Southam its one-third interest in Gazette-Montreal Ltd., which publishes the English-language *Gazette* in Montreal.

Reason given for the closures was long-standing and insupportable losses.

The consolidation of holdings by Canada's largest newspaper chains leaves Southam with an ownership monopoly of the Vancouver-area daily newspaper market, disregarding *The Columbian* in New Westminster.

It gives Thomson a monopoly in Winnipeg and Southam a monopoly of the English-language daily market in Ottawa. (Southam retains its English-language monopoly in Montreal which resulted last year from the closure of the *Montreal Star*.)

The combines investigation branch of the federal consumer and corporate affairs department announced today that it was looking into the closures and consolidations.

Robert Bertrand, head of the branch, met for two hours today with lawyers for the two newspaper chains, who reportedly offered to open their books to the government. However, other federal officials said the government appears powerless to block the moves following a 1976 Supreme Court decision, which threw out monopoly charges against the Irving newspaper interests in New Brunswick.

Montreal communications analyst Barry Gruman, of Jones, Heward and Co. defended the moves from a business viewpoint, stating "it's very difficult for most cities to support two newspapers" and "the figures (showing heavy losses) would support the closings.

"You're looking at situations where the No. 1 newspaper is making perhaps one-per-cent return on its investment and the second-largest may be losing 20 per cent," he said. "It's not like these companies are making 20-per-cent profit and want to make 30 per cent."

Today's dramatic developments that shook the Canadian newspaper world came just months after Thomson took over FP Publications Ltd., which owned a number of dailies including the Victoria's *Times* and *Colonist* and the Toronto *Globe and Mail*. The two local dailies are to be merged Sept. 2 as *The Times-Colonist*.

Following today's announcements, FP News Service said it would be disbanded Friday.

The news service was left with too few subscribing newspapers to warrant the continuation of the service as it existed, FP bureau manager Doug Small said.

Thomson Newspapers, owner of the FP News Service and the newspapers it serviced, has given assurances it will provide the three remaining subscribers — the *Winnipeg Free Press*, the Victoria *Times-Colonist* and the *Lethbridge Herald* — with alternate coverage from Ottawa and abroad.

In a statement today, Southam president Gordon Fisher said the transfer of ownership will not necessarily mean the closure of one of Vancouver's two newspapers.

He said Vancouver is a growing city that could support "an additional newspaper directed to a market segment not now reached by existing products."

Following the sale of FP

See **VANCOUVER** page 2

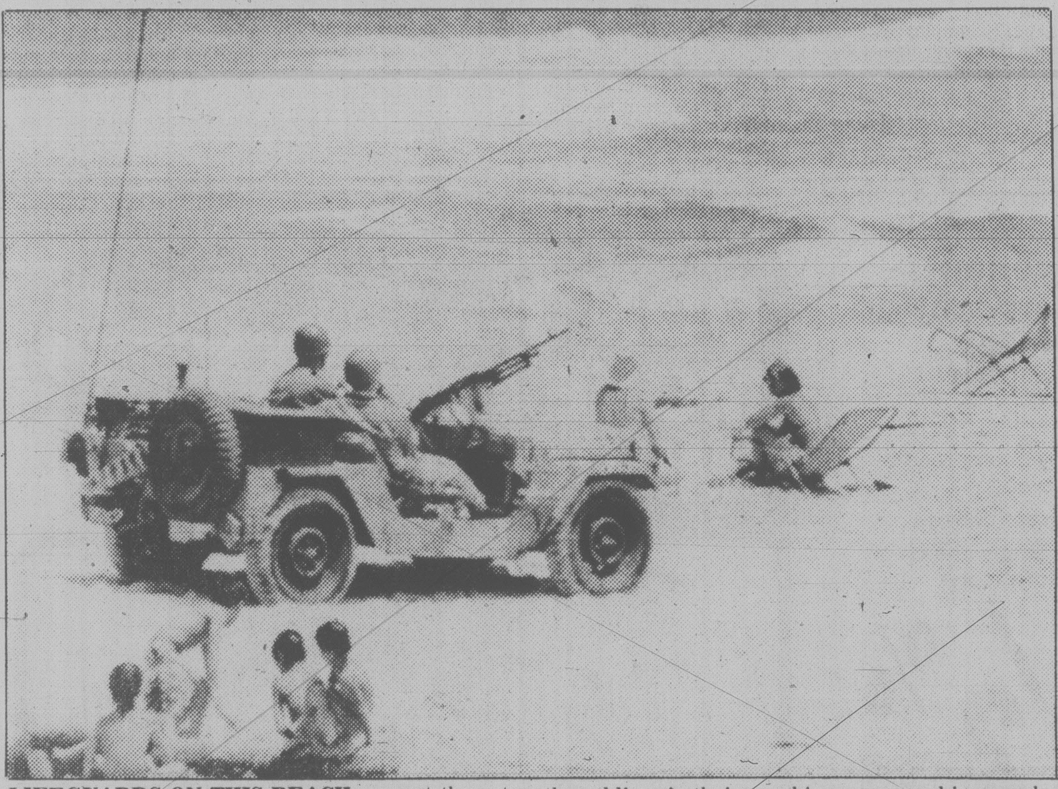

LIFEGUARDS ON THIS BEACH are not there to protect swimmers from cramps, but from far more deadly things that can come from the sea. The beach is on the Mediterranean coast of Israel, and the soldiers in their machinegun-armed jeep make regular patrols between the children and bikinis in the wake of frequent guerrilla raids along the coastline.

Tenants angered by big rent hikes

The Victoria Rentalsman's office is being swamped with calls from angry tenants complaining about huge rental increases — some as high as 80 per cent.

And there is little rentalsman staff can do in the vast majority of cases, at least for now.

While the Residential Tenacy Act sets a ceiling of 10 per cent a year on rent hikes, the limitation only applies to rental units that were on the market before Jan. 1, 1974.

However, a spokesman at the rentalsman's office said today at least 60 per cent of all rental accommodation on the Island has come on the market since then.

Landlords in those cases are exempt from the rent increase requirements and have the right to set whatever increases they want, the spokesman said.

She knows of one Victoria landlord who recently slapped on an 80 per cent increase and this week the office has received numerous complaints from tenants of the 83-unit Morningstar West at 4061 Larchwood who are facing hikes of more than 40 per cent.

One of the tenants, Ron Douglas, said he was notified by mail Monday by Byron Price and Associates, managers of the apartment that his rent would go from $395 to $550 Dec. 1.

Another resident complained that the rent on her three-bedroom unit was climbing from $385 to $550.

"We don't think it fair to go up 43 per cent in one shot," she said.

In his letter Price told the tenants that an independent survey taken of non-controlled town houses in the Victoria area with comparable facilities concluded the units at Morningside West should be renting for $550 a month.

The spokesman at the rentalsman's office said Price is within his rights but an amendment to the act will permit tenants to appeal such increases.

The amendment, passed by the legislature this summer, is expected to be given final approval next week.

Under the amendment, the tenant will be able to propose an alternative in-

See **RENT** page 2

ON THE INSIDE

Veiled threat

Poland's Communist regime, under growing pressure from striking workers, issued a veiled warning today of possible Soviet intervention if order is not restored. Page 2.

Roberts Bank agreement

The long-awaited signing of a federal-provincial agreement for the $50 million expansion of the Roberts Bank superport south of Vancouver will be made Friday. Page 3.

Taxing compromise

Ottawa offers the provinces power to impose indirect taxes on non-renewable resources as a compromise in the constitutional talks. Page 12.

Street kids hard to find

Where are the hard-core street children city council and downtown businessmen were so alarmed about? Page 15.

Hijackers use gas

Three Spanish-speaking men hijacked a jetliner to Cuba overnight after terrifying 238 people aboard by splashing what appeared to be gasoline around the cabin. Page 45.

INDEX

Births	48	**Finance**	8-10
Capital Scene	34	**Gardening**	58
Classified	48-57	**Horoscope**	35
Comics	22	**Lifestyle**	31-35
Crossword	58	**People**	31
Deaths	57	**Prairies**	39
Entertainment	20	**Sports**	16-19

Hat Creek project start-up blasted by Indian leaders

VANCOUVER (CP) — After a 16-month delay, B.C. Hydro has decided to proceed with plans to build a $2.6 billion thermal power station based on its Hat Creek coal deposits near Lillooet in the Fraser Canyon.

But, the plan drew immediate fire from the Union of B.C. Indian Chiefs, which said Tuesday it would urge Indian bands in the Lillooet-Lytton area to block construction of the plant.

"It is an outrage to the Indian people of B.C.," said union administrator Rosalee Tizya. "It will make unliveable our reserves around the plantsite and pollute the countryside, ruining prime agricultural land for farmers and ranchers.

The Hat Creek project has been on-again, off-again since 1977. Hydro's decision was delayed twice and in April, 1979, the crown corporation announced it would defer work on the project because of slower growth in demand for electricity and uncertainty over air quality standards.

Hydro says it has not resumed work on the necessary applications for approval of the project.

Hydro said for the plant to be in operation by October, 1989, construction would have to begin in 1984.

The plant is expected to eventually generate 2,000 megawatts of power a year, enough to handle five years' growth in B.C.'s electricity demand. The initial output of the plant would be 500 megawatts.

The Hat Creek deposit of low-grade thermal coal is estimated to total between 10 and 15 billion tons.

Hydro said it is bringing its studies up to date and expects to file an environmental impact statement late this year.

It said that expenditures to date on Hat Creek total about $48 million, of which $10 million has been spent on extensive studies related to air, water and land environment.

But Jim Brisebois, environmental adviser to the chiefs' union, said the emission of 400 tons of sulphur a day from the burning of coal would threaten large areas of B.C., Alberta and the U.S. northwest with acid rain.

"The emission figure of 400 tons a day is a conservative estimate under the best of operating conditions," Brisebois said. "It would be dispersed over hundreds of miles depending upon the direction of high level winds."

Bomber demands $3 million

STATELINE, Nev. (UPI) — Authorities said today they were making plans to try to detonate a "bomb" left inside a Lake Tahoe hotel-casino by an extortionist demanding $3 million ransom.

Reporters at a command post near Harvey's Resort Hotel and Casino were told that bomb experts had attached a parachute cord to the bomb — which authorities said could contain the explosive force of 1,100 pounds of TNT — and would attempt to shake the bomb, which the extortionist said was sensitive to the slightest movement.

The area around the hotel, already cleared of some 3,000 vacationers and gamblers, was evacuated in preparation for the attempted detonation.

A law enforcement source earlier told UPI that even though the "bomb" was surrounded by sandbags, if it explodes it could demolish the first four floors of the 11-story hotel, cause heavy damage up to the seventh floor and blow out U.S. Highway 50 in front of the hotel, on the California-Nevada border.

Earlier, Gov. Robert List said the hotel was ready to comply with the extortionist's demands and asked him to make contact for further clarification.

The bomb, in a photocopier box, was delivered to the popular resort on South Lake Tahoe's Casino Row early Tuesday morning. A three-page note demanded $3 million in return for instructions on how to defuse it.

Mountie charged with killing dog

Two charges were laid today against an RCMP corporal in connection with the bow-and-arrow killing of a St. Bernard dog in Sidney earlier this month.

Crown prosecutor Nick Lang said Cpl. Tom Hodgson, a member of the Sidney detachment, has been charged with killing the animal, an offence under the Criminal Code, and discharging a firearm in the municipality, a violation of a Sidney bylaw.

Lang said no date has been set yet when the officer will appear in court.

Police said a male St. Bernard dog was found dead with an arrow through its chest Aug. 10.

The dog had apparently wandered off its own property into a neighbor's yard which contained a bitch in heat.

Postal sit-in ends

A postal workers' sit-in at the main Vancouver post office ended this morning and an attempt will be made tonight to resolve a dispute involving Victoria workers.

The mainland members of the Canadian Union of Postal Workers (CUPW) went back to work at 9:15 a.m., ending a sit-in which began Monday at 6 p.m.

Lloyd Ingram, president of CUPW's Vancouver local, said the employees agreed to return to work after being given assurances there would be no disciplinary action taken.

Both sides also agreed to meet today in an effort to resolve the dispute which centres around new shift schedules.

Meanwhile, all part-time CUPW members in Victoria are back on the job and a union-management meeting is planned for tonight to resolve a dispute over coffee breaks.

As many as 20 part-time sorters have been off at one time with job-action "flu" since last week .

Tillicum: Saanich loses

Saanich council exceeded its powers when it lifted a restrictive covenant April 24 allowing for the size of the Tillicum Shopping Centre to almost double, Mr. Justice John Bouck of B.C. Supreme Court has ruled.

He ruled Saanich's action ultra vires — illegal — because no public hearing was held on the lifting of the covenant, which restricted the size of the centre to 295,000 square feet.

However, it appears that had Saanich gone through the appropriate procedure, the municipality could have gone ahead with the 450,000-square-foot project.

Bouck's judgment was handed down at the Vancouver courthouse today.

Capital Regional District executive director Dennis Young said he had received the following information by telephone:

— The April 24 action by Saanich council was illegal because no public hearing was held.

— Had Saanich council lifted the covenant in a proper and legal manner the 495,000-square-foot shopping centre would not have impaired the regional plan.

Neither Saanich Mayor Mel Couvelier nor CRD chairman Jim Campbell could be reached for comment.

Lord Louis book reveals infidelity

LONDON (AP) — A biography of Earl Mountbatten published today says the wife of the British war hero had a love affair with Indian leader Jawaharlal Nehru in 1947 and that this was a factor in Moslem leader Mohammed Ali Jinnah's insistence on the partition of India.

Mountbatten, who was assassinated by the Irish Republican Army a year ago today at the age of 79, was the last British Viceroy of India at the time. He was an uncle of Prince Philip.

Naval historian Richard Hough writes in the book *Mountbatten: Hero of Our Time* that Mountbatten knew about the "close and serious" relationship between his wife and India's future prime minister and condoned it.

But Hough says it made Jinnah so resentful of Nehru, his political rival, that it hardened his determination to force the partition of the Indian subcontinent and save the Moslem minority from domination by the Hindu majority.

The British government acceded, and on Aug. 15, 1947, British India was divided into independent India and Pakistan. More than two million people were killed in the communal massacres that followed.

Jinnah died in 1948, Nehru in 1964 and Lady Mountbatten in 1960.

She was heiress Edwina Ashley, who inherited seven million pounds — or about $33 million U.S. in today's currency — from her grandfather, banker Sir Ernest Cassel. Hough, a close friend of Mountbatten who taped many hours of conversations with him for the book, writes that she had several extramarital affairs which started shortly after her marriage to the Royal Navy officer and great-

See AFFAIRS page 2

MOUNTBATTEN

LADY EDWINA

NEHRU

Poland's gov't hints at Russian intervention

GDANSK, Poland (AP) — Poland's Communist regime, under growing pressure from striking workers, issued a veiled warning today of possible Soviet intervention and "incalculable consequences" if order is not restored.

The threat came as the 14-day strike wave on the Baltic coast was reported to have spread to the giant Ursus tractor factory outside Warsaw and to industries in southern Poland. Estimates of the total strikers rose to more than 300,000.

In a front-page editorial in the Communist daily *Trybuna Ludu*, the regime reminded Poles that their country lies "in the direct sphere of security of the world Socialist power — the Soviet Union."

"We are a member of the defensive Warsaw pact and we belong to the council for mutual economic assistance," the East Bloc Common Market.

The commentary was entitled *Line of Partition*, apparently reminding Poles that their country was carved up by Austria, Russia and Prussia in 1796 and did not reappear until November 1918 at the end of the First World War.

"We, Poland, in our current system of (Communist) government, are one of the basic elements of peaceful order and stabilization in Europe," the commentary said.

"Any disturbance of any of these factors making up the Polish 'raison d'etre' must lead to incalculable consequences.

"These factors include the place of our party in the political life of the Polish state as well as the basic structure of people's rule."

Lech Badkowski, spokesman for the Inter-Factory Strike Committee, said talks here Tuesday between a working group of five strike leaders and five government officials were very promising. He declined to give details, but said the government planned to contact the committee for more talks today.

The government's chief negotiator, First Deputy Premier Mieczyslaw Jagielski, went back to Warsaw to report to the Communist Party Politburo. He was expected to return to Gdansk today.

The government turned to the Roman Catholic Church Tuesday for help in ending the strike and broadcast a 45-minute radio and TV address by the primate, Cardinal Stefan Wyszynski. Urging "prudence" and "responsibility," he told the workers:

"Sometimes one has to demand little so that order returns to Poland, the more so because demands, even correct ones, cannot be fulfilled at once. The better we work, the more justified are our rights and then we can formulate our demands."

It was the first time the government TV stations had broadcast comments by the cardinal on political issues.

Meanwhile, U.S. dock workers on the Atlantic coast and the Gulf of Mexico will refuse to handle cargoes to and from Poland beginning today, Thomas Gleason, president of the International Longshoremen's Association, announced.

Rent hikes anger tenants

Continued from page 1

crease to his rent. The rentalsman will review the appeal and select either the tenant's proposal or the landlord's, whichever is judged the more reasonable.

In cases where neither alternative is reasonable, the rentalsman will then have the right to establish the rent.

The right to appeal applies to all tenants who have had rent increases during 1980 and remains in effect at the pleasure of the lieutenant-governor-in-council.

The rentalsman spokesman said the problem arose after the cabinet revoked a provision of the act which freed owners of new apartments from the rent increase ceiling for the first five years.

The provision set by the former NDP government when the legislation was first introduced in 1974.

The spokesman felt the removal of the five-year time limit was made not so much for political reasons as a way of stimulating more apartment construction.

She noted vacancy rates were high when the change was made, but in the past year the rate has dropped dramatically and some landlords have taken advantage of the situation.

The amendment will give tenants in post-1974 built units the same rights other tenants have who are paying rents above the maximum bound by the 10 per cent ceiling.

Landlords may increase rents over 10 per cent where someone is paying more than $300 a month for a one-bedroom unit, $350 for a two-bedroom unit, or anyone paying more than $400 a month.

But those tenants have always had the right to appeal increases to the rentalsman.

F-104 pilot bails

THE HAGUE (Reuter) — A Canadian Forces F-104 Starfighter plane crashed into the sea northwest of the Dutch island of Terschelling today but the pilot ejected and was rescued by a helicopter, the Dutch defence ministry said.

Vancouver Sun sold

Continued from page 1

Publications in February, Southam and Thomson shared ownership of the morning *Province* and evening *Sun* through equal ownership of Pacific Press Ltd.

"Vancouver is significantly larger than Winnipeg or Ottawa. It is prosperous and growing. It has supported two newspapers under the existing joint publication agreement, Fisher said.

"Our over-all goal is to expand the company's service to Vancouver and British Columbia. We will immediately initiate a re-analysis of the company's organization, products and policies to this end."

Fisher said a top priority will be to improve management-employee relations at the two Vancouver papers where long, costly strikes resulted in part because the two partners in the joint publication agreement couldn't agree on strategy and direction.

"We believe the employees will welcome and benefit from a more clearly-defined ownership responsibility."

The selling price of Thomson's interests in Pacific Press Ltd. and Gazette Montreal Ltd. was announced as a total of $57.25 million.

Lay-off provisions in both Ottawa and Winnipeg were similar. Under the Winnipeg *Tribune* settlement package, termed by a newsroom executive the "most generous ever made by a company," all full-time and regular part-time employees will receive regular pay through to Dec. 31, 1980 — and include from Oct. 1 an 11-per-cent negotiated pay increase.

Membership in the company's benefit plans, except for long-term disability, will be continued for the rest of the year with the company paying all premiums.

As an example, a *Tribune* composing room employee who has worked for the newspaper for 20 years and whose regular pay is $400 a week, will get about $25,500. About $7,700 of that sum would be the employee's regular pay through Dec. 31, 1980, and the balance would be severance pay.

A company personnel committee is being formed to advise employees and to help them find other jobs.

Perrin Beatty, Progressive Conservative communications critic, said he was shocked and disturbed by the news but added he would not like to see a royal commission to investigate the decisions.

Affairs with Nehru?

Continued from page 1

grandson of Queen Victoria.

Her lovers included black singer-pianist Leslie Hutchinson, who as Hutch was a favorite of London socialites before the Second World War, Hough reported. He recalled also that the Mountbattens sued a newspaper because it alleged she had an affair with black American singer Paul Robeson, and he said there was gossip about her and the Earl of Sefton.

"There were periods in the Mountbatten marriage when both were miserable and the misery always stemmed from her affairs," Hough wrote.

"Perhaps Mountbatten should have accepted that Edwina — rich, emotional and physically volatile, often alone in London, easily bored and with a range of friends as wide as the Mediterranean — was likely to have affairs.

"Perhaps he preferred the sailor's licence of the blind eye — even to himself. When he could no longer ignore what was going on, it hit him very hard."

But Hough adds: "He liked hearing about the infidelities of his friends and, much later, when he was reconciled to the fact, even liked to hear about Edwina's and was proud of them. Her powerful sexuality fascinated him, no less because he was unable wholly to satisfy it.

"He was a man who enjoyed the sexual act more in theory and anecdote than in fact and practice, and the voyeur strain was strong in him

Elsewhere in the book Hough says Mountbatten also had extra-marital affairs but gives no details.

Mountbatten's family sued for an injunction to stop the book being represented as an authorized biography, and the author during a High Court hearing last month agreed not to refer to it as "the book Lord Mountbatten asked me to write." British newspapers hailed it today as a highly successful biography which shows the man behind the hero's medals "warts and all."

Scotia Covenants Mortgage Corporation Term Notes

- Fixed Term 5 Years
- Minimum investment $1,000.
- Unconditionally guaranteed by The Bank of Nova Scotia
- Rates are subject to change

Ask for more details at any branch of The Bank of Nova Scotia.

12½% Annual Interest

Scotiabank
THE BANK OF NOVA SCOTIA

DON'T MOVE . . . IMPROVE!

SUNDECK COVERS and ENCLOSURES

For a SUNDECK that gives you all-year-round use, install GRANITE'S all-season maintenance-free, insulated enclosure consisting of double-sealed insulating glass windows, patio doors and insulated panels arranged to give you maximum privacy. Precision engineered and factory assembled for accurate and rapid installation. If you only require a cover, the GRANITE quality is still there with the rigid domed skylights and precision-fitted extruded aluminum framings.

• CALL NOW •
serving all of Vancouver Island

GRANITE
INDUSTRIES LTD. serving all of Vancouver Island

CALL FOR A FREE ESTIMATE
516 WILLIAM ST. VICTORIA 384-4148
OR
UP ISLAND, CALL ZENITH 2209 COLLECT

the weather

A weak disturbance which moved into the interior overnight has brought an unstable air mass to the province which will result in some shower activity today for the interior and south coastal portions of the province. The interior may also expect some thundershower activity.

A ridge of high pressure now building offshore is bringing some sunshine. Clearing has already moved through the Queen Charlottes and will work its way down the coast and into the interior today and tonight.

ENVIRONMENT CANADA WEATHER OFFICE 10 A.M. FORECASTS

Valid Until Midnight Thursday

Greater Victoria: Cloudy with a few showers. Sunny intervals with highs near 20. Tonight cloudy. Lows 10 to 12. Thursday sunny with cloudy intervals. Highs near 21.

Greater Vancouver, Lower Mainland, East Vancouver Island: Cloudy with a few showers. Sunny intervals. Tonight cloudy with lows 10 to 12. Thursday sunny with cloudy intervals. Highs 20 to 22.

North and West Vancouver Island: Highs 16 to 19 today. Tonight mainly cloudy with lows 9 to 11. Thursday sunny with morning cloudy intervals. Highs 17 to 20.

ACROSS CANADA WEATHER PICTURE

Alberta: Cloudy with showers in the north and west. Highs near 18. Clouding over with evening showers in the south and east. Highs near 22.

Saskatchewan: Increasing clouds with a few showers in the west. Mainly sunny in the east. Highs in the mid-twenties in the south to the upper teens in the north.

Manitoba: A few clouds. Highs in the mid-teens in the north to the mid-twenties in the south.

Ontario: Partly cloudy, hazy and humid in the south. Highs 25 to 27. Showers in central sections and cloudy periods in the north. Highs 18 to 22.

Quebec: Cloudy with sunny breaks, hazy and a chance of a shower in the south. Highs 25. Cloudy with a few showers in the north. Highs 15 to 20.

Maritimes: Mostly cloudy with afternoon or evening showers. Highs 23 to 26.

Newfoundland: Sunny periods in the east. Showers in the west. Highs 18 to 22.

TEMPERATURES

Yesterday

	Max.	Min.	Prcp.
Victoria	17	11	5.3
Normal	18	11	
One Year Ago			
Victoria	20	10	—
Across Canada			
Prince Rupert	15	11	4.0
Prince George	14	9	19.8
Port Hardy	14	12	7.9
Terrace	17	11	0.2
Comox	17	12	10.8
Vancouver	18	13	2.6
Kamloops	24	4	0.2
Cranbrook	24	11	—
Williams Lake	18	6	4.2
Fort Nelson	15	3	0.8
Peace River	19	10	—
Edmonton	19	5	—
Calgary	20	7	.8
Lethbridge	25	6	—
Medicine Hat	25	12	—
N. Battleford	20	9	—
Saskatoon	21	8	—
Swift Current	22	9	—
Prince Albert	18	6	—
Moose Jaw	22	6	—
Regina	21	7	—
Yorkton	18	4	—
Brandon	19	4	—
Winnipeg	19	4	—
The Pas	16	4	—
Kenora	17	9	—
Thunder Bay	22	12	1.8
Toronto	31	20	1.2
Ottawa	23	20	1.2
Montreal	25	19	2.6
Halifax	20	15	2.8
Charlottetown	21	17	2.0
Fredericton	28	16	—
Whitehorse	15	—1	—
Yellowknife	16	10	—
Inuvik	16	5	—
United States			
Seattle	22	13	0.3
Portland	26	15	—
San Francisco	21	12	—
Los Angeles	23	18	—
Las Vegas	38	23	—
Phoenix	40	28	—
New York	32	23	—
Miami	32	25	—

World Temperatures

Amsterdam 22, 9; Athens 32, 20; Bahrain 37, 27; Bangkok 32, 26; Beirut 29, 24; Belgrade 27, 13; Berlin 23, 12; Bogota 18, 7; Brussels 26, 12; Buenos Aires 18, 3; Cairo 33, 18; Caracas 28, 19; Copenhagen 16, 11; Dublin 19, 10; Frankfurt 23, 13; Geneva 23, 15; Helsinki 17, 10; Hong Kong 32, 27; Honolulu 28, 25; Jakarta 33, 23; Jerusalem 30, 18; Johannesburg 18, 7; Kiev 15, 8; Kuala Lumpur 32, 23; Lima 18, 15; Lisbon 23, 18; London 24, 12; Madrid 27, 15; Manila 30, 24; Mexico City 22, 12; Moscow 16, 9; New Delhi 36, 28; Nicosia 38, 20; Oslo 16, 9; Paris 21, 17; Perth 16, 15; Rio 30, 18; Rome 29, 16; San Juan 34, 27; Sao Paulo 17, 15; Seoul 24, 20; Singapore 31, 23; Stockholm 16, 10; Sydney 16, 9; Taipei 34, 25; Tel Aviv 30, 23; Tokyo 21, 18; Vienna 20, 7.

CITY'S WEATHER RECORD

Sunshine August	257.1 hrs.
Last August	243.9 hrs.
Normal (30 yrs.)	243.4 hrs.
Sunshine, 1980	1504.1 hrs.
Last year	1818.9 hrs.
Norm (30 Yrs.)	1658.3 hrs.
Precip. August	21.8 mm
Last August	2.8 mm
Normal (30 yrs.)	16.2 mm
Precip., 1980	339.9 mm
Last year	183.9 mm
Normal (30 yrs.)	341.6 mm

Sunrise, Sunset Thursday
(Pacific Daylight Time)
Sunrise 6:26 Set 20:03

Moonrise, Moonset Wed./Thurs.
(Pacific Daylight Time)
Moonrise 21:14 Set 09:33

TIDES AT VICTORIA
(Tides listed are Pacific Standard Time)

	Time H M	Ht Ft.	Time H M	Ht Ft.	Time H M	Ht Ft.	Time H M	Ht Ft.
27	0230	8.6	0940	2.2	1620	8.0	2150	5.4
28	0335	8.3	1010	2.9	1645	8.2	2245	4.8
29	0440	7.8	1055	3.8	1715	8.4	2350	4.2
30	0540	7.2	1135	4.7	1800	8.5		
31	0050	3.7	0705	6.8	1230	5.7	1840	8.6

TIDES AT SOOKE

	Time H M	Ht Ft.	Time H M	Ht Ft.	Time H M	Ht Ft.	Time H M	Ht Ft.
27	0130	9.5	0855	2.6	1525	8.4	2105	5.2
28	0230	9.2	0940	3.2	1545	8.8	2200	4.8
29	0335	8.6	1000	4.0	1625	9.1	2255	4.4
30	0445	8.1	1045	4.9	1705	9.4		
31	0000	4.2	0555	7.5	1105	5.8	1745	9.5

TIDES AT FULFORD HARBOUR

	Time H M	Ht Ft.	Time H M	Ht Ft.	Time H M	Ht Ft.	Time H M	Ht Ft.
27	0440	9.8	1125	2.4	1815	10.6		
28	0010	5.8	0550	9.7	1205	3.3	1845	10.7
29	0050	5.1	0650	9.6	1255	4.4	1915	10.8
30	0150	4.4	0810	9.3	1340	5.7	1955	10.8
31	0245	3.9	0920	9.1	1425	6.8	2040	10.7

Diamonds, Rubies, Sapphires Aquamarines

Beautiful gemstones waiting to be combined with gold in an original design created for you.

We import carefully-selected precious gems from the gem-cutting centres of the world, ensuring you of superior beauty and value.

Choose your gem from our collection and let us create a work of art that is yours alone.

Wm. KENT
Importer of precious gems
SKY JEWELS
GEMOLOGIST & GOLDSMITH
NOOTKA COURT
Across Humboldt Street from the Empress
Hours: 12-5 p.m. Monday-Saturday
and by appointment 385-5144
8-27

Speedway MOTORS LTD. BUY of THE WEEK

1980 TRANS-AM TURBO

Fantastic performance plus luxury options like air conditioning, power windows, tilt wheel, AM/FM stereo cassette, etc. Finished in black with matching black velour interior. Very low mileage and reasonably priced at
$10,995

971 Yates at Vancouver
385-2415

Ride back to school in style.

People going places are into the smartest fall fashion. The bus. Try it on for size. It's the latest trend in transportation.

The bus - a bargain that's right in style.

Urban Transit Authority and the Capital Regional District

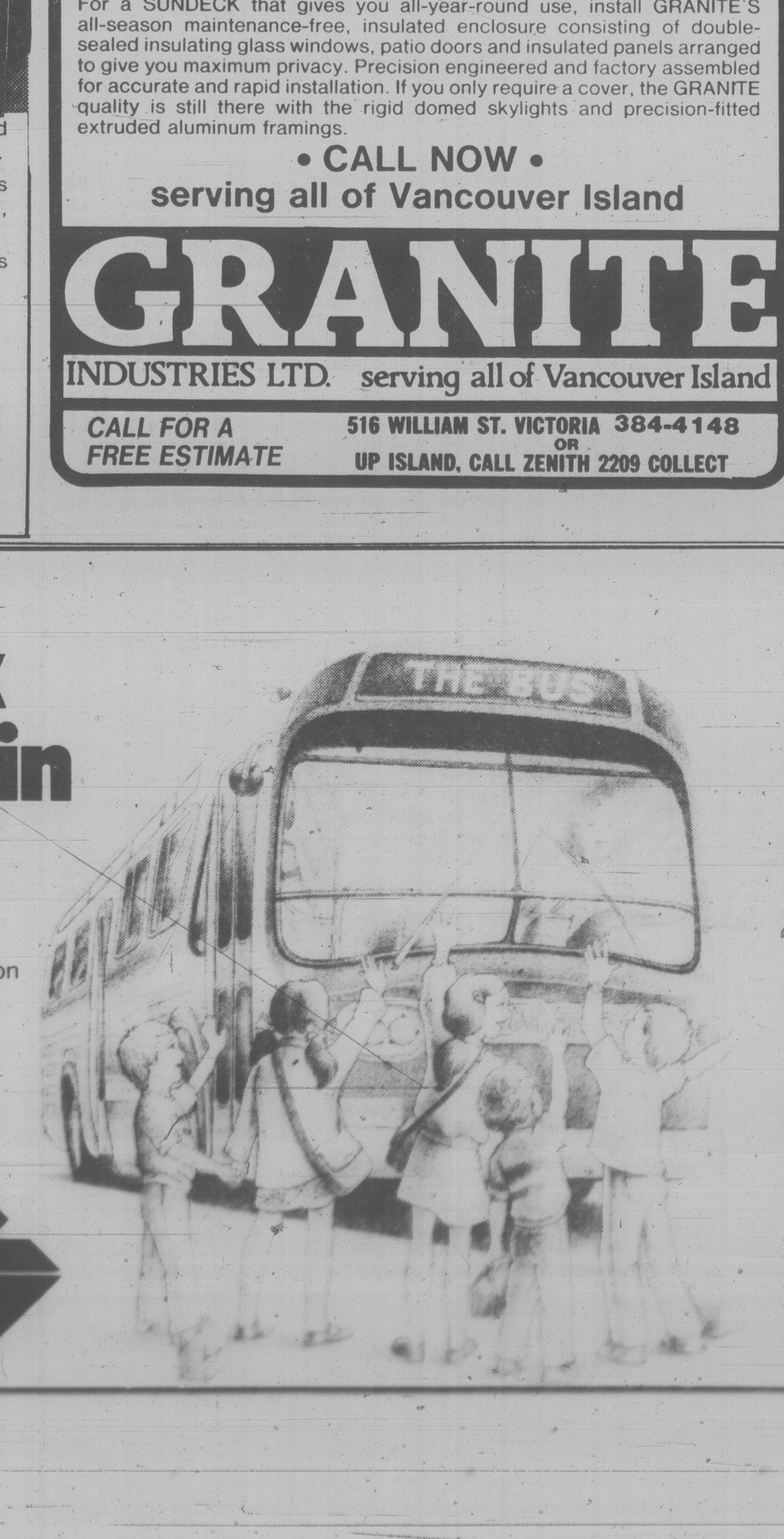

Roberts Bank deal to be signed

The long-awaited signing of a federal-provincial agreement for the $50 million expansion of the Roberts Bank superport south of Vancouver will be made Friday, says Industry Minister Don Phillips.

The vital coal-handling facility, which currently moves 10 million tonnes of coal a year, will be tripled in size. Southeastern B.C. coal company executives had said early this month that expansion of the port was critical to ensure future coal contracts.

Phillips said construction will start immediately after the agreement is signed. The expansion should be completed by 1983.

The two governments have been wrangling over details for months after earlier in the year reaching tentative agreement to transfer control of the property — a jurisdictional battle over the land still is before the courts — to the National Harbors Board.

However, Phillips later said B.C. wouldn't turn over the land until the board assured the province that construction would begin immediately.

Federal Transport Minister Jean-Luc Pepin said that no on-site work could proceed until an agreement was completed and signed.

B.C. also was believed to be demanding $20 million, its valuation on the land and water at Roberts Bank even though it isn't settled whether the province rightfully owns the land.

The Supreme Court of Canada ruled in 1967 that seabed rights to inland waters such as Georgia Strait are provincial territory. That decision was later upheld on appeal and the federal government now wants to launch a final challenge to the Supreme Court of Canada.

Phillips said Tuesday the land would be turned over pending resolution of the ownership issue, but wouldn't release any details of the agreement.

However, he said it would protect western Canada shippers and provide protection for coal companies to ensure that charges are not usurious.

Kaiser Resources Ltd. of Vancouver and Crows Nest Resources Ltd. of Calgary, have recently signed large contracts to export southeast coal through Roberts Bank.

Meanwhile, Premier Bill Bennett said Tuesday he will participate in negotiations in Vancouver Thursday with Japanese steel company interests for a multi-billion-dollar deal for northeastern B.C. coal.

Bennett's involvement in the talks lends credence to speculation that the B.C. coal companies are very close to reaching an agreement with the Japanese for the export of 5.3 million tonnes of metallurgical coal annually.

b.c. briefs

Hospital workers get 8% increase

VANCOUVER (CP) — All 20,000 general hospital workers in B.C. will receive an eight-per-cent wage increase despite management's objections, the B.C. Labor Relations Board ruled Tuesday.

Board chairman Don Munroe ruled the Health Labor Relations Association, bargaining agent for more than 100 hospitals, must pay all the workers the full eight per cent, retroactive to Aug. 1.

HLRA officials had argued that a job evaluation now under way would result in a downward revision in some wage categories and they did not want to have to try to retrieve overpayments from downgraded employees.

They said they would pay the eight per cent to 14,000 workers while the rest would receive only four per cent.

But Munroe ordered all employees to receive the increase and said the HLRA would have to recover the overpayments from any employees who are downgraded.

Nanaimo centre

NANAIMO (CP) — Proposals for a $10-million cultural centre for the downtown area were unveiled Tuesday.

The Nanaimo Arts Council told a news conference its plan calls for construction of an 850-seat theatre and an art gallery linked to the existing museum and tourist bureau.

The project would include a food and crafts fair, museum extension and increased parking.

The proposal would require the approval of city council and a referendum of area taxpayers.

Cultural adviser

VANCOUVER (CP) — B.C. Provincial Secretary Evan Wolfe announced Tuesday the appointment of an Italian-born investment broker as the province's $39,000-a-year adviser on cultural heritage.

Enrico Diano, 43, who immigrated to Canada from Salerno 14 years ago, is now B.C. chairman of the Canadian Consultative Committee on Multiculturalism under the federal secretary of state department.

Diano is expected to open an office, likely in Vancouver in about six weeks. Wolfe said the post is not intended as a vehicle to create new funding programs nor to act as an ombudsman for ethnic groups having problems with government departments.

Examines conditions

VANCOUVER (CP) — Two senior B.C. labor ministry officials are examining living conditions at Fraser Valley work camps, says Labor Minister Jack Heinrich.

Heinrich isn't sure whether the camps fall under his jurisdiction because contraventions of health standards or conditions in bunkhouses at farmworker camps may be responsibility of the affected municipality or the provincial health ministry.

A call for government action to correct squalid living conditions at the camps followed a coroner's inquest last week into the death of a seven-month-old daughter of migrant farm workers.

Sukdeep Madhar drowned when she rolled off a bed and fell headfirst into a pail of drinking water at a farm in Matsqui.

Texas expert called

DAWSON CREEK (CP) — Officials of Quasar Petroleum Ltd. have called Texas wild-well expert Coots Matthews to the site of a shut-in natural gas production well which began leaking sour gas last Thursday, production manager Jeff Errico said Tuesday.

But he said Matthews was only there as a precautionary measure.

Errico said efforts by Quasar to plug the well continued Tuesday.

Personnel at the well, 130 kilometres southwest of Dawson Creek, have managed to divert much of the sour gas flow to one of Quasar's plants about one-half kilometre from the well, A-85-G 93-I-15, he said.

Big apple crop

KELOWNA (CP) — The 1980 Okanagan Valley apple crop will be one of the four largest harvests in the last 20 years, spokesman John Thomson of B.C. Tree Fruits Ltd. said Tuesday.

Thomson said 8.55 million boxes of apples are expected from this year's harvest, up from the May estimate of 8.4 million. There are 19.5 kilos (43 pounds) of apples in each box.

"At the very worst, the estimate is five to 10 per cent out," he said. "The first Macs will be sent to fresh markets at the end of next week, with the crops finished by the end of October."

In 1979, the grower-owned marketing agency handled 7.5 million boxes, with the all-time high 8.4 million in 1976.

Moose, deer need female equality too

PRINCE GEORGE (CP) — Hunters must realize that the day of female equality is here and that female deer and moose must be hunted more often, says a regional wildlife biologist.

The historic "Bambi Syndrome" that protects calves and cows among moose and does and fawns among deer is wrecking the herds, Ken Child, biologist for the Omineca-Peace hunting region, said Tuesday.

Herds are healthiest when the animals harvested are 55 per cent bulls, 10 to 15 per cent cows, and the remainder calves, Child said. In recent years 84 per cent of the harvest have been bulls, 13 per cent cows and the rest calves.

Child said the reduction in the numbers of prime males — those over three years old — has resulted in lower birth rates, inferior-sized calves and a steady decline in the size of the adult moose.

He said when prime breeding bulls — the trophy animals — are killed off, all that is left to mate with cows are the teenagers. While the teenagers are willing enough to do the job, they do not have enough sperm and what they do have lacks potency.

Child said bulls have enough fertile semen to service only one cow every 18 hours. However, cows are in heat for only one day at a time.

"We have, literally, screwed up the society of moose," he said.

Child said an experimental moose harvesting program begun in the Prince George region this year should increase herd sizes within the next decade, which will eventually mean a lengthening of the hunting season.

STANDARD FURNITURE

AUGUST HOME FURNISHING SALE

HOME FASHION — ON SALE NOW ON ALL 8 GREAT FLOORS

SPECIAL SAVINGS ON AFFORDABLE TEAK FURNISHINGS

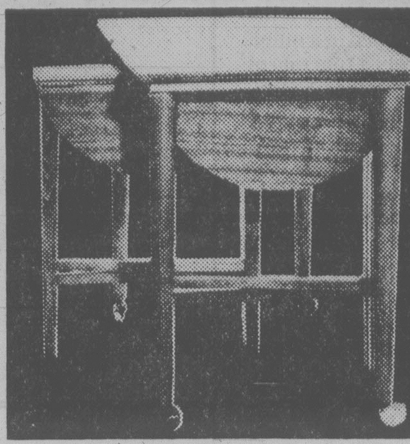

SAVE $100

SORLAND

6-PIECE TEAK DINING ROOM SUITE

Here is functional elegance of contemporary teak at its best! 60'' long teak buffet with adjustable shelves and felt lined cutlery drawer. Dining Table 31''x48'' extending with two self storing leaves to 82'' plus four beech stained teak side chairs with black leatherette seat.

Complete Suite Only 896.00

SAVE $79
BERGEN
Ideal for small dining areas in apartments! 6 pce. suite — 48'' long buffet with sliding doors. Square teak dining table 33''x33'' extending to 59'' with four teak side chairs upholstered seat and back.
SALE 799.00

SAVE OVER $300
VESTLAND
Teak dining room suite imported from Denmark. 71'' long buffet with two felt lined cutlery drawers and adjustable shelves. Round dining table 48'' in dia. extending to 68'' plus four solid teak side chairs with upholstered seat and back.
Be early only three suites available!
SALE 999.00

SAVE OVER $255
EARLY BIRD
SUPER SAVING!
1 only, square dinette table with teak top and chrome legs 41''x41''.
SALE 199.00

SAVE OVER $50
SORVANGER
5 pce. teak dinette suite square dinette table 36''x36'' plus four teak side chairs with upholstered seat and back.
SALE 519.00

SAVE $25
RUKAN
Teak trolley/nest of tables. One large table which can be used as a trolley or end table with four round tables stored underneath. Size of large table 22''x24''x22'' high. Size of round tables 12½''
SALE 159.00

SAVE $235
SUPER EARLY BIRD SPECIAL
BEDROOM SUITE
3 pce teak bedroom suite triple dresser with mirror. 5 drawer chest and panel headboard.
SALE 559.00

SPECIAL SAVINGS

CUSTOM-MADE SHEERS

Consider a new dimension at your windows — Beauteous textured polyester wide width fabric that eliminates sometimes unsightly seams. Use as a finished decoration on your windows or in concert with overdrapes. Either way you'll have the impeccable look of good taste and enhance your entire decor. We will make up your new draperies in our own sewing room with careful attention to detail to ensure satisfaction. Attractive interesting batiste texture for a most fashionable appearance. Stunning colours of marble, snow, sand, brown, cedar and rust.

SPECIAL PRICE 16.98 per lineal ft.

Based on luxurious triple fullness. Price includes labour, sundries, and fabric. Call us to measure your windows today!

EXTRA SPECIAL VALUE

THE STANDARD

This unit has been made exclusively for Standard Furniture by makers of the world famous Sealy Posturepedic.

Sealy

SPECIAL FEATURES
- firmer Sealy Posturepedic ticking
- 405 coil
- vertical pre-built to order
- multineedle quilted
- foam crown — white cotton
- flange construction
- matching dura-guard base

Single two-piece unit 249.00
Double two-piece unit 299.00
Queen two-piece unit 379.00

* FREE DELIVERY * CHOICE OF CREDIT TERMS * TRADE IN YOUR OLD FURNITURE

CHARGEX VISA

STANDARD FURNITURE

737 YATES ST. Downtown 382-5111

master charge

8-27

Victoria Times
ESTABLISHED IN 1884
COLIN D. McCULLOUGH, Publisher
GORDON R. BELL, Managing Editor
BARBARA McLINTOCK, Editorial Page Editor
Published by Victoria Times, Canadian Newspapers Company Limited, 2621 Douglas Street, Victoria V8W 2N4 Tel.: 382-3131
WEDNESDAY, AUGUST 27, 1980

Not a strong case

If Victoria Ald. Ron McKenzie has strong evidence to back his claim that the city is overstaffed, he should produce it — for the rest of his council and for the city's residents.

Everyone wants civic government to be as efficient as possible. If overstaffing is reducing efficiency, it is a situation that should be corrected.

The figures that McKenzie has produced to date, however, do not support the allegation of overstaffing. They are comparisons with other B.C. municipalities, but they do not take into consideration the essential differences between Victoria and those other communities.

Take, for example, McKenzie's comparison with Burnaby. He notes that Victoria has a staff of 900 for a population of 65,000; Burnaby, with a population of 131,599, has only 43 more staff.

On a straight per capita comparison, those figures certainly make Burnaby look efficient. It has one city employee for every 140 residents while Victoria has one for every 72 residents.

However, the jobs performed by the two municipalities cannot really be fairly compared.

To begin with, as Ald. Frank Carson points out, Burnaby does not have its own police force; it contracts its policing out to the RCMP. Victoria now employs 174 persons in its police department — almost one-fifth of the city's total employees. If they are subtracted from the total, the citizen-to-staff ratio rises immediately from 72/1 to 90/1.

In addition, Victoria has many other responsibilities not held by Burnaby, a bedroom community. Burnaby does not, for instance, have to provide fire protection sufficient to cover a downtown commercial core and a waterfront industrial area. It does not have to maintain regional recreational facilities, such as Memorial Arena and Royal Athletic Park. It does not have to maintain the high concentration of roads and traffic signals found in a downtown core.

Moreover, McKenzie's statistics do not reflect the fact the number of staff needed in a municipality is not purely a function of population. A certain basic number of staff is needed in each department, regardless of the population. Because of this, the citizen-to-staff ratio will nearly always be lower in smaller municipalities. Victoria would certainly not add another 900 employees, even if its population doubled.

McKenzie may well be able to demonstrate that Victoria's ratio is too high, even taking into account these factors. If he does, council should order a study to see if there are inefficiencies and, if so, where.

Hard proof from the alderman, however, should precede any study.

Worthy apartment plan

It seems federal Public Works Minister Paul Cosgrove is in no panic to alleviate the rental housing shortage in British Columbia. The best he has come up with since Ottawa dropped the capital cost allowance scheme on new rental units December 31 is a modest program to stimulate low cost housing.

Boosting the number of rental units that can be built under the National Housing Act from 25,000 to 30,000 has had no visible impact on B.C. The demand for single family houses continues to push home prices ever higher and apartment building starts are virtually non-existent.

In light of the that, B.C. Housing Minister Jim Chabot should be encouraged to develop further his proposed plan for a provincial version of Ottawa's defunct capital cost allowance. There is little doubt that allowing investors to defer taxes on new apartment buildings is a incentive for construction.

Although it would be ideal, as Chabot suggests, to involve Ottawa in such a scheme, he shouldn't hold his breath. It has been clear since the cost allowance scheme was dropped that a modified form was necessary to encourage construction in centres like Vancouver with critically low vacancy rates. But Ottawa hasn't twigged to the wisdom of a regional plan.

In developing the provincial scheme, Chabot must be cautious to avoid providing incentives to apartment building investors that will be taxed by Ottawa. The least Ottawa can do, if it is going to continue to ignore B.C.'s vancancy figures, is to assure Victoria that its incentive plan will not be encumbered by Revenue Canada.

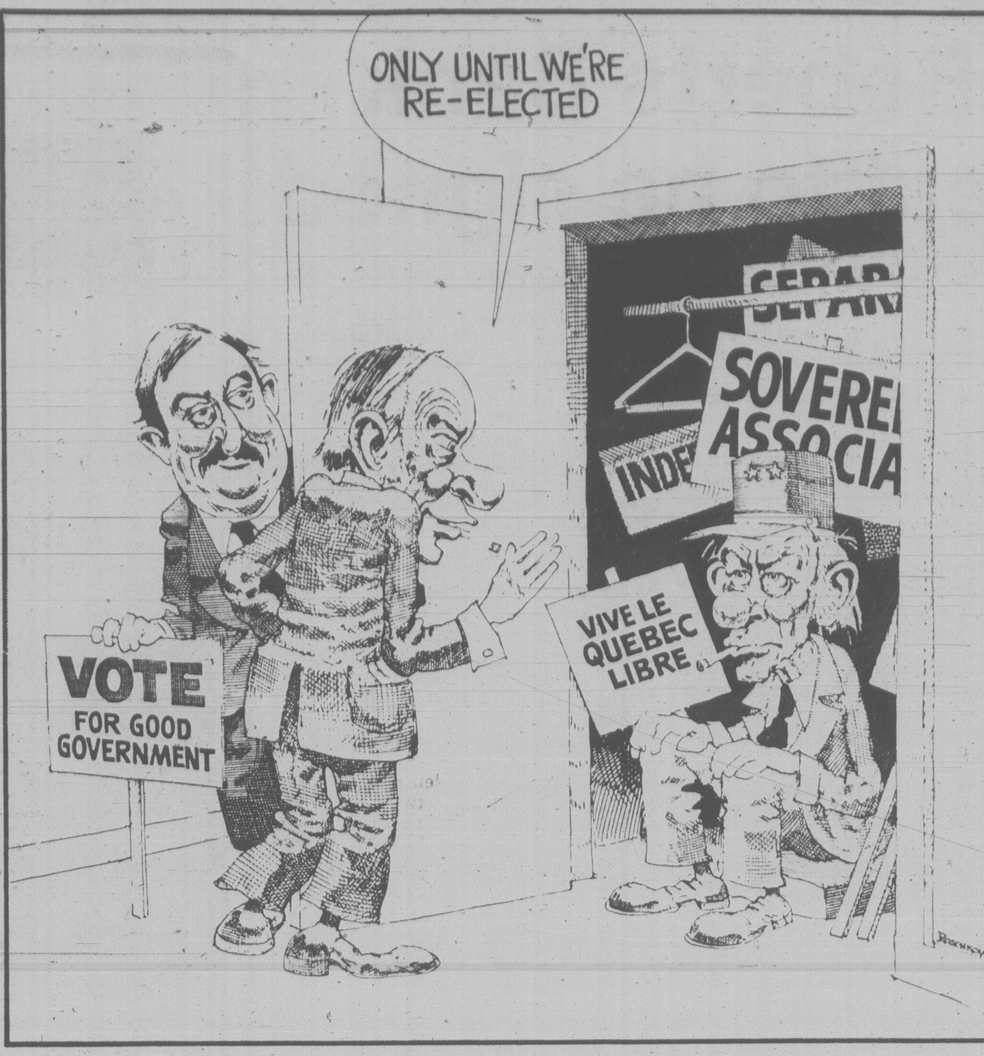

WALTER STEWART

A cabinet of weak links

OTTAWA — The world is full of mysteries that tantalize the mind. What is gravity?, for example. And why does the Sphinx smile?

And who is the lousiest Liberal cabinet minister of them all?

Gravity has puzzled mankind since Newton got an apple on the noggin, and the Sphinx is enshrined in the ages. The lousiness of Liberal cabinet ministers is, by comparison, a modern phenomenon, but nonetheless intriguing.

It is an article of faith in this country that the Liberals have a lock on talent; that the bright young lad or lass who wants to get ahead should sign up with the Grits as soon as he or she is out of swaddling clothes, for that is the way to power and influence and graft, with a Senate seat at the end.

What chain?

That being the case, how did we get such a basketful of lemons in the current federal cabinet?

The difficulty is not — as it is with some cabinets — to find the weak link in the chain; it is to find the bloody chain.

The cabinet ministers who have performed with competence since Prime Minister Pierre Trudeau rolled back his stone can be counted on the fingers of one hand. To wit: Finance Minister Allan MacEachen, Industry Minister Herb Gray, Justice Minister (among other things) Jean Chretien and Energy Minister Marc Lalonde (and I reserve the thumb for Agriculture Minister Eugene Whelan, who sounds dumb, but isn't.)

Then there have been a number of in-and-out runners, like Don Johnston, president of the treasury board, who does well outside the House of Commons, and badly within. There is also a clutch of newcomers, like Paul Cosgrove in public works, who haven't been in Ottawa long enough to establish a track record.

For the rest: Yech.

This is not a cabinet, it is a turkey farm: All cackle, waddle and feathers.

How about John Roberts, the environment minister, trooping off to Washington to whine about acid rain, while authorizing a U.S. pipeline that will dump one million gallons of chemical waste daily into the Niagara River?

Or how about Gilles Lamontagne, the defence minister, laying down $5 billion for aircraft of dubious reputation, and embracing the neutron bomb as the kind of "sophisticated weapon" required for defence?

Or Sen. Hazen Argue, minister of state for the wheat board, who sent out an announcement to say that Canada's cut-back on grain shipments to the Soviet Union was "a big blunder" which he proposed to right by increasing shipments. In fact, exports to Russia more than doubled over the last year and farmers can't sell more than 60 per cent of their crop because the antiquated transport system is jammed.

It is easy to see the mark of the hoddy-peak (a neat word our ancestors used to describe the lead-minded) in any of these actions, but which is the dumbest of all?

Alas, to gauge the noodle-headedness of the current cabinet, no straightforward scoring system will do; we would wind up with a 20-way tie for first place.

What we need are categories, like the ones for Academy Awards.

It would be best if the governor general gave out plaques at the opening of Parliament. In case this splendid idea catches on, here are my nominees:

The Bent Pen Award for dumbest letter to a voter: Sports Minister Gerald Regan for advising a correspondent to write instead to "my colleague, the Honorable John Fraser, minister for Environment Canada." Fraser was the former, and Tory, minister.

The Uh-huh Award for limpest explanation: Judy Erola, minister of state for mining, for commandeering a 40-passenger jet to fly her back to Ottawa from Sudbury for an "emergency" cabinet meeting. The cabinet meeting was called days before she ever left the capital.

The Chesire Cat Award for the emptiest smile: Transport Minister Jean-Luc Pepin, for never knowing anything about his portfolio, and grinning instead of answering questions.

Bathtub fable

The Pinocchio Award for unlikeliest tale: Labor Minister John Munro, for his fable about being conked by his bathtub.

Biggest Flop Award (major portfolio division): Mark MacGuigan, at external affairs, who has the wordiness of a Paul Martin, but none of the verve.

Biggest Flop Award (minor portfolio division): Minister of State for Trade Ed Lumley. What does he do, anyway?

Biggest Flop Award (open): Immigration Minister Lloyd Axworthy, who flashed across the Ottawa sky like a comet, and burned out like a damp squib.

Further nominations should be sent directly to the governor general. The contest closes April 1.

RICHARD GWYN

Positive problems crop up

Prairie farmers look for growing methods to maximize production

WINNIPEG — Farmers, says University of Manitoba agricultural economist Daryl Kraft, come in two kinds — "revenue maximizers", who are happy to go for broke for big bucks, and "risk minimizers", who are content to do all right by sitting tight.

Depending upon how many of the 150,000 prairie grain farmers sit at either end of this attitudinal spectrum, or can be convinced to change their positions, turns the answer to a question that's worth at least $2 billion, and depending upon how you count the numbers (in additional sales of farm machinery, for instance), probably three times that sum.

In the crop year that's just ended, Canada exported 23.1 million metric tons of grain, worth about $4 billion. In volume and in value, this is an all-time record. We are well on the way, it seems, to achieving the Canadian Wheat Board's target of exporting 30 million metric tons by 1985, which is the amount needed to maintain Canada's present share of a world wheat trade that grows each year at the same pace (a little faster in fact) as world population growth.

Reserves gone

Except that the 1979-80 record performance is a bit of a "blip". To meet this year's export commitments, we had to draw down our reserves of grain, on the farms and in the elevators, by three million metric tons. As well, this year's harvest probably will be no better than 80 per cent of the average, with rain in July and August coming too late to repair all the damage done by the spring drought.

Exports in 1980-81, therefore, will drop below 20 million metric tons. Further, to keep our customers contented by maintaining our export volumes, we'll have to just about clean out all our reserves. How then, in just five years time, do we get our exports up to the target of 30 million metric tons, or half as much again as the average we managed through the '70s?

A new key phrase has entered the vocabulary of western agricultural experts. In the '60s, the touchstone word was "markets": We couldn't sell the stuff, and greeted each new customer, such as China, as saviors.

Through the '70s, the problem that mattered was "transportation". Our ports were clogged, we had too few elevators, and our rail lines and equipment were decrepit. About $3 billion worth of actual or planned investment later — 15,000 hopper cars; a $250 million grain terminal to be built at Prince Rupert, B.C. — transportation is fast becoming yesterday's concern.

The worry now, across the flatlands from the western edge of the Cambrian Shield to the eastern edge of the Rockies, is the most basic, and oldest, one of all — production, or, really, super-production, that is getting more grain to grow than we have ever done, or have ever tried to do before.

Larry Kjristanson, Assistant Chief Commissioner of the Canadian Wheat Board, the federal marketing agency, takes a gung-ho, salesman's view: "Whether we can do it isn't the question. The only question is how we do it."

Kraft, the agricultural economist, is skeptical. "It's possible technically, but it involves an extraordinary rapid rate of change that I don't think farmers will accept. I doubt if even most conventional of industries could achieve such a production increase in so short a time."

To an outsider, increasing grain production seems to be straightforward: Use more fertilizer to feed more nutrients to the wheat and barley and oats and rape, and use more sprays to keep down the weeds. Also, cut back on summer-fallowing. (A practice adopted at the turn-of-the-century to conserve the previous moisture and prairie land — 25 million acres is left fallow each summer as is sown for wheat.)

Here's where attitudes count. The more fertilizers and pesticides and sprays a farmer uses, the higher his costs. His potential rewards will be greater, but so will his losses be if, like this year, the rain comes at the wrong time, or if, because of simultaneous bumper crops around the world, the market turns soft.

Switching from summer-fallow to continuous cropping similarly adds to the upside benefits and downside risks, and creates a new problem all of its own. The more of his land a farmer puts into production the more labor he needs during the key three weeks of spring seeding and fall harvesting, which are precisely the times when farm labor is hardest to come by.

Beef decline

Then there are other complications, such as the pressure to grow more grain may convince prairie farmers to cut back on their cattle herds, and that higher-cost farms could quicken the decline in the number of farmers.

In one vital way, though, increasing production differs from the problems, of finding markets and of unsnarling traffic jams, that prairie farmers have had to contend with for the past two decades. It's a positive problem, the kind that eastern automobile manufacturers and textile mill owners would dearly love to have the chance to trade with.

letters

Today's slaves

Your recent editorial, entitled "Broader View Needed", should be applauded for noting some of the wider implications of the minimum wage issue. A person with a full-time, 40-hour per week job in B.C. earns only $6,800 per year working at the current minimum age rate. The Stats Canada poverty line for a family of four was $11,600 in 1979, and has undoutedly risen to at least $12,500 in 1980. That is a huge discrepancy, and points out the economic plight of many of the working poor.

"Analyses" such as the Carleton study have been developed in a social vacuum. They represent a mindless manipulation of a theory devoid of any social or human values, save greed and avarice. Basic guaranteed minimum standards are an integral part of establishing a truly free and egalitarian society. People working for poverty-level wages are merely indentured to a modern-day form of slavery. If this is what is produced by "freeing the market" of minimum age restraints, it's about time we did away with both the "free" markets and the reactionary economists that promte them under the (dis)guise of objectivity. — David Rice, Director of Legislation and Research, B.C. Federation of Labor.

Preserve culture

A private member's bill was recently introduced in the Legislature in Victoria entitled "An Act to Establish an Institute of Native Languages for British Columbia". Although this bill (introduced by Victoria MLA Gordon Hanson) received little or no mention in the media, the B.C. Government Employees' Union would like to place itself on public record as being in support of this bill and the implications it will have for the native people of British Columbia.

The preservation of our native people's culture should be of concern to all British Columbians. It is a vital part of our western heritage and political party differences should be set aside so that this bill can be quickly passed into law.

As envisioned under the bill, the Native Indian Languages Institute of B.C. would receive a mandate to develop native language literacy materials such as alphabet and dictionaries, assist in the translation of documents and provide for the developement and dissemination of B.C. native literature.

In addition, the institute would train native speakers to work as teachers and teacher aids in B.C. classrooms.

This is a worthwhile and badly needed boost for a culture which has been not only neglected, but actively suppressed in the past. We urge all B.C. residents to support Mr. Hanson's legislative intiative. — John L. Fryer, General Secretary, B.C. Government Employees Union.

Clean air

I would like to reply to a letter dated Aug. 18 titled "Ecofreaks."

If wanting to breathe fresh, clean air without having to wear a gasmask is an ecofreak, I'm one. The letter went on to state that in Japan, there are more tape recorders and hi-fis per family than in any other nation in the world. Big deal! They can have them. I wouldn't swap them for clean, fresh air myself. That, to me, is real happiness. — Mrs. I. Nunn, 101 Hampton Road.

No dunning

A recent letter by Mrs. Rose Evans of the World Federalists of Canada accused city council, and more particularly, Mayor Tindall and myself, as being insensitive in suggesting that we are about to approach Soochow, our proposed sister city, for help to pay for the Gate of Harmonious Interest soon to be erected in Chinatown.

At no time did city council, Mayor Tindall or myself discuss financial aid from Soochow or from any city with regard to the Chinatown restoration program. Finance is well in line, with the Chinese community already over their target figure and the remainder, by the citizens of Victoria, moving towards their goal. With any luck, the final target will be reached and the gate should be constructed and in place by next spring. Soochow being asked for financial assistance was strictly press speculation and probably came from a remark I made at a recent Heritage Advisory Committee meeting where I suggested that I would be making an approach to an unnamed source for financial assistance. This in fact was the Provincial Capital Commission. Any criticism as to dunning Soochow should be levelled at the reporters, as this was a figment of their imagination.

On the other hand, we hope that if time permits, that we could invite the good citizens of Soochow for their input and comments on the design of our gate as we would be delighted to receive any cultural and artistic guidance from our proposed sister city. After all, isn't this what it's all about? — Ald. Robert H. Wright, City of Victoria.

Soviet women protest

By SHUSHA GUPPY
Manchester Guardian

The latest episode in the clean-up of Soviet dissidents is the expulsion of Natalia Malakhovskaya and Tatania Goricheva. Their crimes: contributing articles to the underground magazine "37" and being founder members of the new Feminist Movement in Leningrad.

Natalia Malakhovskaya is a writer, author of many novels, essays, pamphlets and articles. Tatiana Goricheva is a Marxist-trained philosopher and lecturer. After converting to Christianity she began organizing seminars in her own home and writing on philosophy, religion and feminism. The outcome of these informal meetings was the first truly feminist movement in Russia since the Revolution.

The feminist movement, which started in Leningrad and is fast spreading to other cities, is quite different from, and in some ways almost the opposite of ours. Until recently the Samizdads (hand-printed booklets) written by dissidents and circulated clandestinely, had not dealt with women's problems in particular: the struggle for human rights embraces both sexes. Only Sakharov in his book *Alarm and Hope* drew attention to the disastrous effect of Soviet totalitarianism on women's physical and mental health and the resulting decline in birth rate in Russia. Then, on December 10, 1979, the anniversary of the Declaration of Human Rights, the first feminist Samizdads, Almanach — Women and Russia appeared in Leningrad and later in Paris. "Written by women for women," it was a collection of poems, articles, personal problems. It exposed the discrepancy between offical ideology and the harsh reality of their personal lives.

Although many of their grievances are the same as ours ("Women do five jobs while men do only one," etc. . . .), the nature of their problems, their tone, and above all the mystical and religious fervor of some pieces, are uniquely Russian. They acknowledge the influence of Western feminism of the past two decades by its magnitude and eloquence but do not share many of its aims, which they maintain have been achieved by the revolution — it is the disastrously negative effect they are concerned about.

"The equality promised by the revolution," writes Kira Sabkir, a journalist, "crossed out the ancestral life of women in Russia without replacing it with a new happiness".

Men ceased to be protectors without becoming partners. Russian women do not aspire to the *external* forms of freedom, but fight *against* these because they have been turned into monstrosities: equal pay for equal work and access to all jobs, for example, means being given jobs like road-building or truck-driving, which are so heavy that they destroy women's health and their ability to bear children. Women have not been given equality with men, but men's destiny, which negates their own fundamental nature. In the West women have at least acquired the right to quiet discussion — Russian women can't speak up, so they howl!

The KGB's reaction to *Women and Russia* was swift: the writers were apprehended and subjected to interrogations, intimidation, threats of prison and exile. Some, like Tatyana Mamanova, agreed to become silent. Others, like Yulia Voznesenskaya, whose account of life in a women's prison where she spent five years for having written Human Rights slogans on the walls was one of the stories in *Women and Russia*, were exiled. But most defied official interdict, went on meeting in each other's homes, and gradually the movement has spread. Now a second volume, *Almanach II — Maria*, has appeared in Leningrad and reached Paris.

Marina Nechayeva, an exiled physicist who is in charge of its publication in France, explained: "We have called our movement Maria's Club, after the Virgin, because alternative names like party or committee have too many nasty connotations in Russia."

In a country where religious practice has been discouraged — and atheism actively propagated for 60 years, this confession of faith is in itself a supreme act of defiance; yet to equate Feminism with the Cult of the Virgin Mary is not something Western feminists can easilty swallow.

"In the past religion was a tool of oppression," said Marina, "but now the Church is impotent in Russia. Besides, traditionally the Orthodox Church has been more mystical, less political, than other churches; less concerned with a set of rules than with man's salvation through the suffering of Christ and His Mother. This is why our logo is the most common of Russian icons — the Virgin and Child — of all images the most feminine and loving."

Why this return to religion? "Because in Russia we live in what Sartre called an extreme situation: we feel alienated from our parents who made the revolution and destroyed our roots and our culture; we feel alone; life is so hard that the only way to endure it is by loving one another, which is the basic tenet of Christianity, *and* of femininity. Men have led the world to where it is, now women have to save it; they have the power to give life and love and no dictatorship can take *that* away from them."

Women of all ages and professions have contributed to *Almanach II — Maria*: the first article is a discussion on Feminism and Marxism, which they find irreconcilable: Marxism reduces human beings to abstract entities, the author claims, its effect is the dehumanization of men, and even more of women. Christianity, by contrast, is concerned with the individual soul.

A second article, The Weak Sex — Man, presents men's dilemma. Marina translated the gist of it: Soviet man has lost all sovereignty over his destiny — at work he is manipulated and bullied, and he is incapable of supporting his family because his salary ($250 a month on average) is not enough; his wife has to work and his child put in a creche. Frustration leads to alcoholism, which is one of the biggest social problems in Russia. "All women suffer, but the Soviet woman suffers more because she is the slave of a slave," concludes the article.

I told Marina that Western feminists propose practical solutions to their grievances; changes in the law that would ensure a fairer social deal for them, and asked her what practical solutions Soviet feminists offered: "In their struggle for equality," she said, "Western women have come to deny their femininity. We reclaim ours — we have had equality in law, but we have been denied our right to basic emotions. We want choice, which is the essence of freedom."

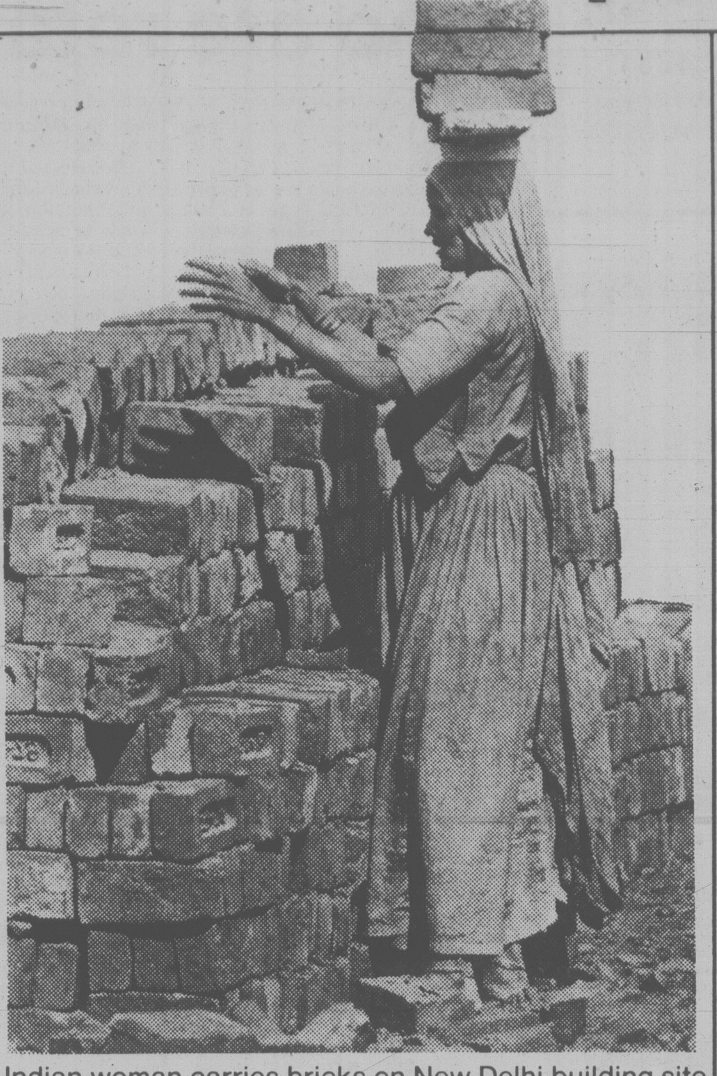

Indian woman carries bricks on New Delhi building site

★

India lives short, hard

GEOFFREY LEAN
London Observer

India's economic development has been disastrous for women. They are dying earlier, find it harder to get jobs, and are more exploited and less respected than they were at independence.

These findings, in a report about to be published by Oxfam, the British relief organization, are particularly poignant as India has been ruled by a woman for more than a third of its post-colonial history. Indeed during much of her 11 years of premiership, Mrs. Indira Gandhi was hailed as the "most powerful woman in the world."

They constitute an indictment of the whole pattern of India's development, which, as in most Third World countries, has followed the Western model of concentrating wealth in the hands of the rich in the hope that it will trickle down to the poor. In India, as elsewhere, this has not happened, and poor women, the least privileged group of all, have suffered even more than their husbands.

The report, by Maitrayee Mukhopadhyay, a sociologist, shows that this has had such an impact that Indian women are dying much younger than men. As a result there are now 20 million fewer females than males in the country, even though in most countries women and girls are the most numerous.

The gap between the number of men and women has been growing since the beginning of the century, and has accelerated since independence. "Women's lives are cheaper and more expendable than men's," Ms Mukhopadhyay says.

More baby girls die than baby boys simply because their lives are regarded as less valuable. They are treated for illness later than their brothers, and, though many more females suffer from malnutrition, many more males get medical attention for it.

The birth of a boy is a matter for congratulation, that of a girl a misfortune. This is a result of extreme poverty and the dowry system. A son will go on helping to keep the family alive for the whole of his working life. A daughter will marry and leave the family — and must be provided with a dowry that may plunge her parents into debt for years.

It is aggravated because women's jobs are becoming fewer and worse. The number of men in formal paid work, such as in industry, commerce and services increased by 15 per cent between 1961 and 1971 (the year of the last census); but the number of women declined by 41 per cent — and that a period of high population growth.

This is largely because industry, following the Western model of development, has become increasingly capital-intensive. Unskilled labor has been evicted wholesale by machines. This has had a devastating effect on both male and female employment, but women have suffered the most because they get much less education and cannot compete for the few skilled jobs that remain.

They are forced into the worst jobs, particularly in agriculture. Here too they have come off worse from modernization. As India has "developed," poor farmers have been increasingly forced off the land to become landless laborers; and the proportion of women among agricultural laborers increased from a third to a half between 1951 and 1971.

It is hard, back-breaking work, and women usually get the worst of it. When work is mechanized, it is the men who get to drive the tractors and plows while the women carry on with hoes. In return they get paid only two-thirds the male wage.

They also have to do the household chores, including the heavy work of fetching wood and water, that men consider beneath them. In all, a woman laborer will work 14 hours a day at work and at home. All the time she is bearing and rearing children.

Time warp

THE GLOBE AND MAIL
An Editorial

A vote is a vote, whether you cast your federal ballot in Newfoundland or in British Columbia. But because there is a time difference of 4½ hours between the closing of the polls in the two provinces, the voter in St. John's has a distinct advantage; he can grab a box of popcorn, sink into his easy chair and follow the election returns as they pour in across the country. By the time the poor viewer in Vancouver tunes in, the shape of the next government has already been decided, and his vote is being treated by the newscasters as mere icing on the electoral cake.

True, it was different in 1972; the Liberals and Conservatives were neck and neck as they crossed the B.C. border, and the nation hung breathlessly on the western tally. (The Liberals won four ridings in B.C., giving them 109 Commons seats; the Conservatives won eight, giving them 107 seats.) But in 1980, it was business as usual; Knowlton Nash welcomed B.C. viewers with the deflating news that "the Liberals have won a landslide and it is now just a matter of by how much." The party's over; you would have loved it.

To tackle this quirk of the time zones, Liberal Senator Jack Austin has drafted a private member's bill which would alter polling hours across the country, and reduce the gap of 4½ hours to 1½. The catch is that while Newfoundlanders would go to the polls between 10:30 a.m. and 9:30 p.m. local time; voters in British Columbia would have to show up between 7 a.m. and 6 p.m. ("That? Oh, that's my toothbrush. And do you have a shaving mirror handy?")

It seems like a long way to go in pursuit of a few hours' suspense on election eve — but at least B.C. voters dissatisfied with the politicians they elected would have the excuse, when pressed, that they were asleep when they voted. How many others might wish they could make that claim?

Take money and run?

Katharine Whitehorn

LONDON — People who don't live up to their socialist principles need no introduction. Socialists are in favor of equality, and believe that it will only come from the State. So if they buy 5,000 acres of private space in Sussex, get unequal education by paying for it, or get their trade unions to send them to a private hospital, they can expect to be sneered at for ratting on their beliefs.

But what about the principles of free enterprise? Its supporters believe in going it alone, in extra rewards for those who offer more initiative or honesty or work; they believe in the stimulus of risk and competition, without which the nation is plainly heading for the scrapheap. What does it take to measure up to those principles?

If you take three months to pay your builder or your newsagent, you're plainly quenching his enterprise by giving him a cash-flow problem — and the money will be worth even less by the time the poor fellow gets it. Paying the rates or the gas bill only on final demand, too, means you'd better not grumble at bureaucratic waste — it's you that's making them send three letters, not one.

Those who believe in competition are in no state of grace if they meet in a cellar for a spot of crafty price-fixing; still less, I suppose, if they urge the government (filthy word) to keep out the cotton from Hong Kong. Hard work's trickier — I'd hate to say a kind word for the man who makes everyone stay till seven to satisfy his own neuroses. But there's still a big question-mark hanging over all those big cars that head out of town at three o'clock on a Friday.

We hear a lot about the need for Britain to get back on its enterpreneurial feet. But how much risk are we actually prepared to take? I scarcely think a man's doing his bit for enterprise if he always puts his money in a building society, or lets the bank invest it with the utmost caution. He could be using it to back a hunch, or an inventive friend, or a small works in need of extra capital.

I asked someone at the London Business School the other day how many of his ex-pupils founded their own businesses; he said in 10 years he'd only taught one — a large lady who'd started marketing large ladies' clothes. And last year, I listened boggle-eared while a man who wanted cheap factory space, and a man who was an agent for just that, asked each other why the government didn't provide for them. Enterprise, indeed.

* * *

Anything a company does is supposed to be for the sake of its shareholders. But where do these shadowy figures really come in these days? I knew a crusty old electrician (he actually had a passion for candles) who would buy a share or two in any company that supplied him; if they were inefficient he would turn up at a shareholders' meeting and raise hell. In the U.S., shareholders do revolt over public issues sometimes — witness the four million votes cast against nuclear power at Detroit Edison. But the Brits who complain most, I suspect, that moderates don't turn up to union meetings, are the very ones who would never, themselves, dream of turning up at shareholders'.

Some, I know, would say it was pointless: that the firms are there to make money, full stop. But this seems to me the crux of it. If you believe that the state should not interfere — should not pass race laws, finance the arts, take your money away and spend it for you — then you have to be prepared to say who will do these things. And the inescapable answer is you — businessmen, industry, private people. If businessmen really believe in minimum government, then they themselves, surely, should be running training and language classes for immigrants (some do), themselves paying out for the Sprockett and Boggle Works Thespians, themselves worrying about what they're doing to the fish in the local river or the teeth of the local children, and preventing at least some artists starving by buying pictures for the canteen.

That is, if free enterprise really is what they say it is: an ideal, and not just a simple euphemism for "Take the money and run."

The Observer

Fields
Bargain Basement
c'mon down for savings!
Sale starts Thursday
August 28th
While Quantities Last

THURSDAY DOORCRASHER!
M.J.B. Instant Coffee
10 oz. Limit 4 per customer .... 4^{99}

THURSDAY DOORCRASHER!
Sunlight for Dishes
Lemon Fresh 500 ml .... 87¢

Fall Tops for Ladies
2^{44} and 3^{44}
Plains and stripes. Lambswool or acrylic blends. S,M,L.

Men's Acrylic Knit Sweaters
5^{00}
Crewneck pullovers, some cardigans. S,M,L.

Denim Jeans for Men
10^{99}
First quality or slight subs. Assorted styles. Broken sizes 26-40.

Ladies' Fashion Ski Jackets
16^{99}
"Wet look" poly or nylon shell. Polyester fill. S,M,L, and 26½, 28½.

Blend Blankets
6^{77}
Pastel shades, 72"x84". Slight subs.

"Britannia" Men's Shirts
7^{99}
100% cotton. Plaid. Western style. S,M,L.

"Fire-King" Casseroles
1 Qt. 3^{47} 1½ Qt. 4^{37} 2 Qt. 5^{27}
Amber, 5-yr. warranty.

"Milk" Glass Mugs and Bowls
57¢
Assorted decorator designs.

Men's Fashion Ski Jackets
17^{99}
Multi-coloured. 100% nylon shell. Polyester interlining. 36-46.

7-pce. Stainless Steel Cookware
19^{99}
Copper-clad bottoms.

Men's Dress Casual Shoes
in suede or leather-look finish.
Our reg. 29.99 SALE ..... 19^{99}

Men's Briefs or T-Shirts
Briefs 99¢ T-Shirts 1^{49}
Subs by famous maker. S-XL.

1420 Douglas St., Downtown

50th Day

OF BEER DISPUTE.
MORE UNEMPLOYMENT.

IT'S TIME THE PROVINCIAL GOVERNMENT ACTED!

A Coalition of Licenced Premises
Operators in the Province of B.C.

Taking child from parents who are retarded no trend

NEW WESTMINSTER (CP) — A decision by a provincial court judge last week to remove a one-year-old girl from the custody of her retarded parents should not be viewed as a trend in this type of case, mental health experts said Tuesday.

They said that, as more mentally-retarded people are fully re-integrated into the community's mainstream, the question of rights of children of those parents will rise accordingly.

"And it's just as likely, maybe more likely, that retarded couples will be allowed to raise their own children — with help," said Dr. Bluma Tishler, medical director of Woodlands School.

"As the number of patients in the community increases, so will be number of children born in the marriages of these people."

She stressed that each case "must be evaluated individually" and "it's quite possible that such a couple would be allowed and able to raise a child, with help."

Tishler was commenting on a case Friday when Judge A. J. Skow ruled that the one-year-old daughter of a retarded couple must be turned over to the superintendent of child welfare.

The judge, calling it one of the most difficult judgments he has made, said that despite the parents' love and desire to raise the child, he agreed with testimony that indicated the couple — 24 and 25 years of age, with an ability level or eight-or-nine year olds — would be unable to fully care for the baby.

A spokesman at the Health Centre for Children at Vancouver General Hospital said she knew of the case and the ruling, adding that "it should not be taken as an indication of the situation at large."

"As I understand this case," she said, "the parents had outside help and everything, but it just wasn't sufficient to help them."

She added that mental retardation by two parents is "by no means a certain indication of the likelihood of retardation in an offspring."

The New Westminster child was described in court as a normal and healthy girl with normal potential.

Controllers suspended on irregularity

VANCOUVER (CP) — Two air traffic controllers at Vancouver International Airport have been temporarily suspended while the ministry of transport probes an irregularity last week involving a Boeing-747 jumbo jet and a light aircraft in the air 50 kilometres east of the airport.

Ministry spokesman Steve Rybak said details on the Aug. 19 incident were not available but it didn't necessarily involve a near-collision.

"By definition, a near-miss means that the air crew had to take evasive action," Rybak said. "I understand that in this case of a reported air traffic control irregularity, no evasive action was taken."

The two controllers, whose identities were not released, will receive full pay while off the job.

Federal fish ministry plans new expansion

VANCOUVER (CP) — The Pacific Region of the federal Fisheries and Oceans ministry is eagerly awaiting expected announcements from Ottawa on senior staff changes and its share of the spoils of a $24-million budget increase.

The Pacific Region is planning its first major increase in several years in fisheries enforcement staff and a boost in personnel and budget in the habitat protection division, Howard Smith, regional director of policy, planning, program development and evaluation, said Tuesday.

The region has requested and been told by Ottawa it will receive 17 new positions in fisheries enforcement in 1980-81, followed by another 22 positions in 1981-82, he said.

The habitat protection division, primarily concerned with salmon spawning and rearing grounds, is counting on four new staff members this year and another nine over the next two years.

"We want to acquire the flexibility to decentralize, which is more expensive than running things from Vancouver, and we'll be moving existing management staff to the field along with new staff," said Alan Gibson, regional chief of management services.

Licensing staff in field offices will also be increased, Gibson said, "making it more convenient for fishermen to go into offices in Prince Rupert or Nanaimo instead of coming to Vancouver."

The improvements come amid escalating rumors of expected changes in senior management, including the post of Pacific Region director-general, currently held by Dr. Wally Johnson.

Federal Fisheries spokesman Ian Hamilton refused to confirm reports by Pacific Region fisheries staff that Johnson has been appointed to another position, either in Ottawa or in B.C.

If you have a used oil disposal problem ...

here's your solution:
Call 245-3833 COLLECT

- 24 hour collection service
- Trucks fully equipped to handle all tanks and locations
- Professional drivers with pager communication to depot head office
- Assistance with your tankage requirements

Waste Oil Salvage Co.
A Division of Mohawk Lubricants Ltd.
Highway #1, Cassidy, B.C.

PROVINCE OF BRITISH COLUMBIA
MINISTRY OF
TRANSPORTATION AND HIGHWAYS

SAANICH HIGHWAYS DISTRICT

TRAFFIC WARNING

Helmcken Road from Trans-Canada Highway south to the Old Island Highway (1A) will be restricted to one-lane traffic at the E&N Railway trestle for installation of the CRD sewer system. On August 25 through August 29, 1980, from 8:00 a.m. to 4:30 p.m. daily, detours, or temporary closures. Trucks and buses must detour via Admirals Road. For any further information please contact G. W. Harper, District Highways Manager at 479-9344.

G. W. Harper,
District Highways Manager.

Baldwin
ANNUAL
ANNIVERSARY SALE

Seldom will you see such a great selection of Baldwin hand crafted instruments . . . the world's finest quality in tone, touch and appearance. Limited quantities available at special savings.

- TERMS TO SUIT EVERY BUDGET
- TRADES WELCOMED
- LESSONS AND DELIVERY INCLUDED

MAKERS OF FINE PIANOS AND ORGANS

Baldwin. PIANO & ORGAN CENTRE
1736 DOUGLAS ST. "right across from The Bay"

Beautiful
Baldwin.
APARTMENT SIZED PIANO
With hand rubbed
pecan finish.
Model 334

Baldwin.

SALE PRICE **$2495.00**

Baldwin.
STUDIO PIANO
Totally
professional,
totally exquisite.
Models 245-246
SAVE
$400.00

LISTEN TO THE FUNSTER
Baldwin
"You can hear the difference"
A great first organ for only
$2295.00

Baldwin.

PHONE 381-0551

8-20

RUG & UPHOLSTERY
CLEANING

PHONE TODAY FOR
A FREE
IN-HOME ESTIMATE

595-4141
individual drycleaners

SEARS AD CORRECTION

Several errors appeared in Sears 24-pg. 'Get your money's worth' flyer delivered to your home this week. Pg. 1 reference to 'enter the Back-to-School Contest' should have been deleted. Victoria's contests were drawn Sat., Aug. 23. Pg. 5 'Toughskins' jeans are not available in regular fit. Pg. 19, item (f) storm door should read '34 x 80".' Our apologies for any inconvenience these errors may cause.

Sears

Shop at our Warehouse Clearance Centre located at 765 Vanalman. Now open Tues. through Saturday 9:00 a.m.-5 p.m. Personal Shopping Starts 9 a.m. Thursday

Clearance Centre

Look for special clearance prices on dozens of one-of-a-kind home furnishings, all prices according to condition. The selection will include floor samples, discontinued merchandise, used customer returns.

Save $100
Bed-Chair

Flip-out Bed-Chair with full height roll arms. (#48051). Chocolate Brown. Limited quantity of this discontinued model. .... **179.98** Reg. $279.98

Save $100
5-pc. Dinette

5-pc. bucket-style swivel dinette suite has oval table with Oak woodgrain top and 4 swivel chairs (#27070). Tan only. Limited quantity. **269.98** Reg. $369.98

Simpsons-Sears Ltd.
765 Vanalman Ave. Just off the Pat Bay Hwy.

Thunderbird
COUPON DAYS

DIMMER SWITCH
Set the lighting to match your mood. #7016 Reg. $5.95
$4.95

CAULKING GUN
#7087
Reg. $[illegible].99
$2.19

DAP CAULKING COMPOUND
Butyl Flex
#7100 Reg. $2.35
$1.99

Great **STUFF**
Fill, seal, insulate, and bug proof all around the house. #7029. Reg. $8.95
$6.95

SILLICONE SEALER
3 oz. Tube. #7090
Reg. $3.98
$2.99

FIRE EXTINGUISHER
A necessity in every kitchen and workshop. #1A10BC/7142. Reg. $21.95
$16.95

SWAG HOOKS
#7032 Reg. $1.25
89¢

Keyless **LAMP HOLDER**
#7139 Reg. 99¢
79¢

PROPANE TANK
Ideal for soldering and camping. #7155. Reg. $3.95
$2.49

BLOCKBUSTER
Un-Clogs toilets, tubs, and sinks, Fast! #7045. Reg. $7.95
$6.49

ELECTRICAL TAPE
Economical ¾"x33' Roll. #7113
Reg. 59¢.
29¢

BRASS HOSE NOZZLE
#B51C/7058 Reg. $3.49
$2.69

ROLLER AND TRAY
190mm roller, complete with tray. #7126
Reg. $3.95.
$2.49

PAINT THINNER
4 Litre Jug. #7168
Reg. $3.39
$2.49

SAW HORSE BRACKETS
Make your own Saw Horse. #7061. Reg. $1.99
$1.49

Two Handle **KITCHEN FAUCET**
#25D611/7074
Reg. $24.95
$19.95

Thunderbird
•Electric•Plumbing•Lighting•Decorating•Kitchen Cabinets.

2929 DOUGLAS ST.
386-2921

HOURS:
Mon.-Thurs. 8:30-5:30
Fri. 8:30-9:00
Sat. 9:00-5:00
Sun. 10 a.m.-5 p.m.

VISA

Use your handy Master Charge, Chargex or Thunderbird Homeplan Card. Prices subject to stock on hand. We reserve the right to limit quantities.

8-27

Kettle Valley tourist railway could have paid its way: report

VANCOUVER (CP) — A few weeks before the provincial government decided against financial support for the Kettle Valley railway as a tourist attraction, a government consultant concluded such a project could be self-supporting.

"A Kettle Valley scenic railroad could have an excellent chance of paying its own way or even making a modest profit on an annual operating basis if it were expertly managed," Jay Wollenberg, manager of the consulting division of Cumberland Realty Group Ltd. said in his firm's newsletter.

Cumberland was commissioned to do a $40,000 feasibility study of the potential of CP Rail's Kettle Valley rail line between Penticton and McCulloch near Kelowna as a tourist railway.

The study was paid for by a Travel Industry Development Sub-Agreement, a joint federal-provincial program to promote new tourist attractions in British Columbia.

Wollenberg's report, submitted at the end of May, said a 96-kilometre Kettle Valley tourist railway was feasible but needed about $13 million in government funds to get it rolling.

Provincial Secretary Evan Wolfe told the legislature June 3 it would cost from $25 million to $30 million to develop the entire 208 kilometres of the line if it were declared a heritage under the B.C. Heritage Trust Act. Wolfe said such an outlay was too high.

The railway was built by Canadian Pacific between 1912 and 1915. Service was abandoned in 1973 and in 1979, CP Rail was given permission to rip up the remaining 85 kilometres of track.

The provincial government persuaded the company to delay the project for six months but demolition started last month when the Kettle Valley Railway Heritage Society failed to raise the $2.5 million CP Rail had asked for the rails.

Wollenberg said the $13-million figure represents capital costs over 15 to 20 years in current dollars. This would include upgrading the rail line and acquiring rolling stock but not land acquisition.

Tempers flare at body shop

PRINCE GEORGE (CP) — Disgruntled bodyshop owners and their staffs continued their protest picket lines Tuesday in front of Insurance Corp. of B.C. offices at Prince George.

The owners are protesting against lack of negotiations on their demand for an increase in the $25.60-an-hour rate now paid by the Crown insurance firm for body work.

Meanwhile, tempers flared at a bodyshop which is going along with ICBC rates. A fist fight erupted between a picket and one of the firm's officials. No serious injuries were reported.

Rick Erickson, spokesman for the pickets, said some shops working for ICBC rates might be reconsidering their stands. Only three major shops support the ICBC rate, he said. But ICBC said 14 shops support them in Prince George district.

ICBC spokesman Bob Egby said Monday that legal action was being investigated to ensure pickets didn't block access to ICBC offices or to shops which do work at ICBC rates.

On Monday, some customers parked elsewhere and walked to ICBC to report claims. In some cases, ICBC staff went with the customers to inspect damage. But by Tuesday claimants were into the claims centre lot, said D. S. McEwan, manager of the Prince George ICBC office.

Former mayor dead at 66

PENTICTON (CP) — Johannes Winkelaar, former mayor of Penticton, died Monday after a long battle against cancer. He was 66.

The Edmonton native moved to British Columbia in 1936 and settled in this south Okanagan city in 1948.

He was elected in November, 1979, but resigned last April because of illness.

Salmon boss

OTTAWA (CP) — Ward Faulkner, 42, of Winnipeg has been appointed executive director of the salmonid enchancement program in British Columbia, it was announced Monday.

Faulkner, a fisheries research scientist, replaces Les Edgeworth who retired earlier this year.

CANADIAN YARN
6 strand 8oz 227g APPROX

Sears

PURE VIRGIN WOOL
DRY CLEAN OR HAND WASH IN LUKEWARM WATER DRY FLAT

Save 33%

'White Buffalo' wool in 20 natural colors!

3.99
8-oz. ball
Reg. $5.99

100% pure virgin wool in rich, natural colors that make it the perfect choice for knitting Canadian Indian-style sweaters, mitts, scarves, toques and much more. Our wide range of patterns and needles will help you get started. Colors: 80(Black), 60(White), 51(Charcoal), 17(Dark Grey), 16(Light Grey), 71(Dark Grey Marl), 61(Light Grey Marl), 67(Dark Brown), 65(Seal Brown), 66(Cocoa Brown), 46(Seal Beige), 35 (Fawn), 36(Light Beige), 77(Leather Brown Marl), 57(Dark Brown Marl), 64(Seal Beige Marl), 53(Fawn Marl), 63(Light Beige Marl), 72(Seal Brown Marl), 73(Charcoal Marl). All colors not available in all stores.

Sears: Knitting and Notions (25) 24-Hour Teleshop: 595-3161. Advertised price in effect now through 5:30 p.m. Saturday, August 30, while quantities last.

WHITE BUFFALO · BISON BLANC

Simpsons-Sears Ltd. 'Reg.' and 'Was' refer to Simpsons-Sears Ltd. prices

LUCKY DOLLAR FOODS

Nabob 1-lb. COFFEE	3.49
A.B.C. King POWDERED DETERGENT	2.59
Allen's Pure 48-oz. APPLE JUICE	97¢
Heinz 32 oz. TOMATO KETCHUP	1.59
Cloverleaf 106 g PINK SALMON	69¢
Nabob Pure 24 oz. STRAWBERRY JAM	2.19
Babys Only 4 rolls BATHROOM TISSUE	1.19
Campbells 10 oz. TOMATO SOUP	4 for 1.00

10% OFF EVERY WEDNESDAY
All Store Items (with minimum $5 order)
EXCLUDING Butter & Cartons of Cigarettes

CANADA GRADE A

Beef Blade CHUCK STEAK Boneless	lb. 1.79
CROSS RIB ROAST	lb. 1.79
Swifts Eversweet SLICED BACON	500 g 1.39
Cal. CANTALOUPES 23s	each 49¢
Okanagan PEACHES	lb. 49¢
Local CORN on the COB	4 for 59¢

LUCKY DOLLAR FOODS

Prices effective AUGUST 28-31
We Reserve The Right To Limit Quantities

KEE'S
4101 Shelbourne St.
477-1742

Sears
Home of the Silverguard Radial

Sears Silverguard radial ... our best-selling tire!

68.99
AR78-13
WW installed

GUARANTEED
75,000 km.
46,613 Mi.

Size	Stock no.	Each
AR78-13	95R 092 302	68.99
BR78-13	95R 092 303	70.99
D78-14	95R 092 338	80.99
E78-14	95R 092 339	82.99
F78-14	95R 092 340	84.99
G78-14	95R 092 342	89.99
H78-14	95R 092 343	93.99
F78-15	95R 092 330	88.99
G78-15	95R 092 332	90.99
H78-15	95R 092 333	94.99
L78-15	95R 092 335	99.99

A quality tire constructed with two extra-wide steel cord belts for stability and protection, plus 2 polyester radial body plies for a smooth, comfortable ride. The radial construction of course gives you superb handling as well. 95R 092 300 series.

Sears: Tires (95) Phone Enquiries: 595-9111
Advertised prices in effect now through 5:30 p.m.
Saturday, August 30, while quantities last.

4-ply polyester tire

38.99
A78-13 WW installed

A great, economical tire for about town. The full-width polyester plies provide reliability and smooth ride. 95R 029 700 series.

Size	Stock no.	Each
600-12	29718	35.99
A78-13	29702	38.99
B78-13	29703	40.99
E78-14	29739	44.99
F78-14	29740	46.99
G78-14	29742	48.99
560-15	29796	40.99
G78-15	29732	50.99
H78-15	29733	53.99

2 + 2 belted tire

40.99
A78-13 WW installed

Our rugged Guardsman 2 + 2 has 2 strong fibre glass belts for strength and 2 polyester body plies for a smooth ride. For years, the most desirable tire construction 95R 015 000 series.

Size	Stock no	Each
A78-13	15702	40.99
D78-14	15738	45.99
E78-14	15739	46.99
F78-14	15740	48.99
G78-14	15742	51.99
G78-15	15732	51.99
H78-15	15733	54.99

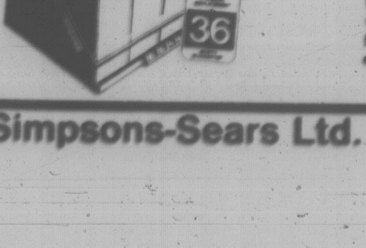

Save $5 on Sears '36' maintenance-free battery

Equal to or better than most original-equipment batteries. Handles the power needs of most medium and compact-size cars. Guaranteed for 3 years, including 1-year free replacement. Sizes to fit most cars at similar low prices. 28R 010 900 series. Gr. 22FC
Reg. $57.99
exch. installed $52.99

Sears DieHard — our most powerful battery

66.99 Group 22FC Exchange installed

Sears DieHard delivers more cold-cranking power, with greater resistance to overcharging, than any other battery on the market. Maintenance-free — you should never have to add water. Guar. 5 years, incl. 2-year free replacement. Sizes to fit most cars avail. 28R 010 600 series. Gr.22F2
exch. installed $67.99

DieHard
DieHard

Sears: Automotive (28) Phone Enquiries: 595-9111

Simpsons-Sears Ltd. 'Reg.' and 'Was' refer to Simpsons-Sears Ltd. prices

TORONTO STOCK EXCHANGE TRADING

TORONTO CLOSING STOCKS
Distributed by CP
Toronto Stock Exchange Aug. 27

Complete tabulation of Wednesday transactions. Quotations in cents unless marked $. z—Odd lot, xd—Ex-dividend, xr—Ex-rights, xw — Ex-warrants. Net change is from previous board-lot closing sale.

Stock q	Sales	High	Low	Close	Net Chge
A and B					
Aby Gln w	200	$14	14	14	+ ⅛
Abti Prce	22060	$21⅜	21	21	— ¼
Abitbi 10	1200	$50	50	50	
Adanac M	2000	475	470	470	— 5
Afton Min	650	$39	38⅛	38½	— ¾
Agnico E	7100	$15⅝	15½	15⅝	+ ⅛
Albany	8800	240	235	240	+ 8
Alt Energy	26712	$21⅝	21⅛	21¼	— ¼
Alta Gas A	54875	$33⅝	33¼	33¼	— ¼
Alta G C p	100	$64¾	64¾	64¾	
Alta G·E p	400	$21½	21½	21½	— ¼
Alta G F	260	$24¼	24¼	24¼	+ ¼
Alta G 9.76	z20	$24⅜	24⅜	24⅜	
Alta G 7.60	1200	$20¼	19⅞	20¼	+ ⅜
Alta G 6⅜	4128	$46⅞	46½	46½	— ⅜
Alta G 6½	28250	$29½	29	29⅛	— ⅜
Alta Nat	478	$22	22	22	
Alcan	50833	$37¼	36⅞	36⅞	— ½
Algoma St	7785	$39½	38½	38½	—1¾
AStel p	500	$25	25	25	
Am Larder	23500	82	79	80	— 1
Am Eagle	c5650	$5⅛	5	5⅛	— ⅛
Am Leduc	14700	83	81	83	+ 2
Andres W A	cwt40	$11¾	11½	11⅝	+ ⅛
Andres W B	1040	$11¼	11⅛	11¼	+ ¼
Ang Am 6¼	z10	$61	61	61	
Ang CT 4½	z10	$22⅜	22⅜	22⅜	
Ang CT 290	z20	$29	29	29	
Ang D Gld	1500	390	375	390	
Aquitaine	15925	$60¾	58¾	58¾	—2¼
Arbor C	42375	405	375	405	+45
Argosy	11100	85	81	85	+ 5
Args 260 p	150	$25⅜	25⅜	25⅜	— ⅛
Argus B pr	250	$25½	25½	25½	
Argus C pr	800	$6⅝	6⅝	6⅝	
Asamera	14260	$22½	22	22⅛	— ⅛
Asoc Porc	2000	430	415	415	— 5
Astral	200	300	300	300	— 5
Atco A	9586	$27⅝	26½	26½	—1¼
Atlas Yk	3600	75	74	74	— 3
Ato Hard A	100	$10⅜	10⅜	10⅜	
BC Sugar A	200	$43½	43½	43½	+ 1
BP Can	8280	$44½	44⅛	44¼	— ¼
Bachelor	28600	$5⅝	5⅜	5⅝	+ ⅛
Bakertalc	14700	144	135	139	
Banister C	z50	$19¾	19¾	19¾	
Bank BC	675	$36	35¾	36	+ ½
Bank Mtl	12586	$29⅝	29¼	29¼	— ¼
Bank N S	7906	$33½	32¼	32⅜	—1¼
Bankeno	4700	$7½	7⅜	7⅜	
Barbecon	160	$18¾	18¾	18¾	— ¼
Barex	9400	34	34	34	
Bary Expl	400	180	175	175	—13
Basic Res	9300	$16¼	16	16	
Bell Canad	69206	$19⅝	19¼	19⅜	— ¼
Bell A pr	z5	$57⅜	57⅜	57⅜	
Bell C pr	150	$26¼	26¼	26¼	— ½
Bell 2.28	100	$29	29	29	— ⅞
Bell 1.80	600	$19⅜	19⅜	19⅜	— ¼
Bell 1.96	500	$23⅛	23	23	
Bell 2.05	9020	$22⅝	22½	22½	— ⅛
Beth Cop	100	$23⅛	23⅛	23⅛	+ ⅛
Bighart O G	4600	$8⅜	8	8⅛	+ ⅛
Bl Hawk	4000	56	55	56	+ 2
Blakwod A	3100	465	455	465	+15
Bomac A	100	$8¾	8¾	8¾	+ ½
Bombr	1600	$18	16½	16½	— 1
Bonza O	14062	$10¾	10¼	10⅜	— ⅜
Bonanza W	2850	465	450	460	— 5
Border C	1600	400	400	400	+20
Bow Valy	86795	$23⅝	23	23	— ⅝
Bow Vly 7	1025	$83	81⅞	81⅞	—2¾
Bralor Res	9900	$16¼	16	16	— ½
Brascan A	13074	$30⅝	30⅛	30¼	— ⅜
Brenda M	4125	$36⅞	35¼	35¼	—1¾
Bright A	200	$12½	12½	12½	— ⅜
Brinco	15826	$8¾	8½	8⅝	+ ⅛
Brinco p	1066	$6	5⅞	6	+ ½
Br Am Bnk	z10	$60½	60½	60½	
BCFP	3100	$16⅜	16	16	— ⅜
BCRIC	17630	$7	6⅞	7	
BC Phone	13140	$16½	16¼	16½	+ ½
BCPh 4⅜ p	100	$45	45	45	— 5
BCPh 4½ p	100	$44	44	44	
BCPh 4.84	100	$13	13	13	
BCPh 5¾ p	z50	$56¾	56¾	56¾	
BCP 7.04 p	1050	$18¼	18	18¼	+1¼
BCP 10.16 p	155	$24⅞	24⅞	24⅞	
Broul Reef	39850	210	195	202	— 8
Brunswk	6965	$14⅞	14¾	14⅞	
Budd Can	400	$7⅞	7¾	7¾	+ ⅛
C					
CC Yachts	100	360	360	360	
CAE	900	$23¾	23½	23½	— ⅝
CCL Ind	2500	$7⅛	7	7	
CIL	z61	$27⅝	27⅝	27⅝	
CIL pr	z55	$40	40	40	
CME Res	2400	310	300	300	—10
CMS Mines	14100	115	110	110	+ 5
Cad Frv	3885	$25	25	25	
Cad Frv A	350	$8¼	8¼	8¼	
Cal Pow A	3915	$19	18⅝	18¾	— ¼
Cal P 2.36	620	$24¼	23	23	—1¼
Calvrt Dle	550	250	250	250	
Calvert	10600	300	295	295	— 5
Camel O G	17200	$10¼	9⅞	10	
Camflo	22985	$34⅞	34	34½	+1⅛
C Chib A	4600	$15	15	15	
Camp RL	7536	$69¾	68½	68½	
Can Cem	1100	$12⅜	12¼	12⅜	+ ⅜
C Cem 6½	5900	$14	14	14	
CCem 2 p	2800	$14¼	14	14	
CDC	4381	$14½	14⅛	14¼	— ¼
CDC pr B	1513	$157	154¼	154¼	—1¾
Can Malt	200	$33½	33½	33½	
C Nor West	6055	$28¾	28⅛	28⅛	— ⅝
CanP Ent	99291	$29⅞	28¾	29¼	— ⅝
C Packrs	2300	$31¼	31	31	— ¼
Can Perm	1800	$18¼	17⅞	17⅞	— ½
CS Pete	4900	$19¾	19⅛	19½	
Can Trust	3650	$26½	26¼	26½	
C Trust 7¼	1850	$20¼	20	20¼	
C Tung	1600	$32¾	32¾	32¾	— ¼
Cdn Arrow	25600	220	200	210	
CCablesy A	4050	$9⅛	8⅞	9	
CCablesy B	8096	$9	8⅜	8½	— ¼
CC Man X	100	$11¼	11¼	11¼	+ ¼
C Curtis	3100	107	102	102	— 3
C Formst	1200	$14¼	13¾	14	+ ¼
CG Invest	200	$24	23½	23½	— ¼
C Hydro pr	200	$10¾	10¾	10¾	—1¼
CI Bk Com	58775	$29⅜	28¾	29	+ ⅜
C Lencour	16100	109	105	108	+ 1
C Marconi	845	$23⅜	23	23	— ¼
CNat R	18960	$20¾	20¼	20¼	— ¼
C Ocdental	1800	$14½	14⅜	14½	— ⅛
C Ocdntl p	200	$25¼	25¼	25¼	— ¼
CP Ltd	62404	$48½	47½	48⅛	— ¼
C Reserve	2000	$23½	22¾	22¾	— ½
Cdn Tire	400	$25¼	25	25	— ¼
Cdn Tire A	15845	$28¼	27⅜	27⅜	—1⅛
C Uilties	300	$23¾	23½	23½	
CU 10¼	120	$26½	26½	26½	+ ⅝
CUtil 2nd	700	$26½	26½	26½	— ½
Canbra	600	$7¼	7	7¼	
Candel Oil	85047	$30¼	29½	30	—1½
Canray	6650	305	300	300	—10
Canron A	2200	$16⅞	16⅝	16⅞	+ ⅛
Cara	4902	$9	8¾	9	
Cara A	600	$7½	7½	7½	— ½
Carl OK	46945	$11	9⅞	10⅞	+ 1
Carl A p	z10	$22¾	22¾	22¾	
Carl B p	100	$27½	27½	27½	

VANCOUVER

Complete tabulation of Tuesday transactions. Quotations in cents unless marked $. Net change is from previous close of same lot type.

Stock	Sales	High	Low	Close	Net Ch'ge
Resource and Development					
Aaron	3100	460	435	455	+20
Abella	4000	150	150	150	+10
Action	11300	140	130	135	+11
Aero	110700	267	240	262	
Agassiz	4200	180	175	175	—2
Aleta	8000	110	107	107	—8
Altex	2700	165	160	160	
Amca	5100	350	345	350	+10
Am Flrit	32914	760	695	720	— 30
Am Pyd	13892	545	500	535	+ 35
Amflo	11600	540	500	512	— 12
Anchor	9860	$14¾	14	14	— ¼
Anglo Bo	5700	299	290	299	+4
Arcdia	21000	64	62	62	+1
Argo	1700	$7¾	7¼	7¾	
Argyll	1000	275	275	275	
Arizona	2800	$6½	6¼	6¼	— ¼
Artsian	22500	415	390	400	
Ascot	5000	550	520	550	
Avino	3000	205	200	205	—5
Azure	2000	78	75	78	
Banner	17100	430	425	425	—5
Bar	3500	350	340	350	
Barrier	2300	78	78	78	
Bath N	1000	161	161	161	+1
Blmorl	2150	$22½	21	22½	+1¼
Benpel	3000	30	30	30	
Benson	9000	40	39	39	—1
Betina	6200	230	225	225	—1
Bianca	5400	235	220	235	+5
Bison	z2	45	45	45	
Blk Dmd	3000	100	99	100	
Blkdme	4700	235	225	225	—10
B Giant	5300	105	101	101	—2
Blu sky	6677	$11⅝	11¼	11⅜	— ¼
Bky pr a	300	$11½	11½	11½	
Brace	4000	72	72	72	+2
Kelly	1200	151	146	151	
Kent E	4500	75	72	75	+2
Knobby	3700	230	225	225	—15
La Teko	7000	57	55	55	
Laco	3000	102	86	86	—16
Lansco	9300	85	70	85	+15
Liberty	5100	325	320	325	+5
Lincoln	4000	987	937	970	
Lion Mn	1653	235	225	225	—4
Lorcan	5800	415	400	415	+15
MCP R	4000	100	100	100	
M M Prc	15000	77	70	71	+1
Macfie	2000	295	295	295	—5
Maclan	800	125	125	125	
Mnchst	4600	62	61	61	
Marge	1500	25	25	25	
Mvrick	1800	425	405	415	
May rlh	6200	200	190	200	+5
Mconel	500	60	60	60	
Meston	2600	540	540	540	
Mcg	28800	169	163	167	+6
Mid Nrt	2500	45	45	45	
Molco	5900	$9	8¾	9	+ ⅛
Mngrm	600	450	450	450	
Mt Grnd	1400	630	630	630	
Mosprt	1000	90	90	90	
Mosqto	8500	500	490	500	+ 10
Mtneer	500	39	39	39	—1
Mndee	2400	120	120	120	—3
Musto E	200	134	134	134	+1
Mutual	1000	85	83	85	
Nesbitt	100	130	130	130	+10
N Aston	2700	150	145	150	
N Cinch	6735	280	265	265	—15
Newcst	43000	185	165	185	+25
N Frontr	8700	525	510	515	— 5
Newhk	z200	79	79	79	
N Minex	1000	250	250	250	+10
N Nadna	600	160	160	160	+10
N Privtr	2040	53	53	53	—2
N Scope	200	115	115	115	
New tye	5999	65	62	62	+2
Ni Cal	8055	$11¾	11	11¾	+ ¾
Norco	7770	400	365	400	+20

today's markets

Toronto

TORONTO (CP) — The Toronto stock market was down sharply in active mid-session trading Wednesday.

The Toronto Stock Exchange said trading in shares of Southam Inc. and Thomson Newspapers Ltd. was halted at the opening.

Thomson class A shares last traded at $19 while Southam stock last traded at $32.

Thomson announced that it has sold its 50-per-cent interest in Pacific Press Ltd. and its one-third interest in the Montreal Gazette to Southam. Pacific Press owns and operates the Vancouver Sun and the Vancouver Province. Thomson also announced the closure of the Ottawa Journal and Southam ceased publication of the Winnipeg Tribune.

Trading in shares of Unicorp Financial Corp. and Royal Trustco Ltd. was also halted at the opening. Unicorp class A stock last traded at $6 and Royal Trustco class A stock last traded at $16.

Among industrials, Falconbridge Nickel dropped 3¾ to $131¾, Aquitaine of Canada 2 to $59, Dominion Foundries A 1⅜ to $38½, Algoma Steel Corp. 1¼ to $39 and Cominco 1¼ to $65.

Vancouver

VANCOUVER (CP) — Prices were up today in heavy trading on the Vancouver Stock Exchange. Volume at mid-day was 3,771,716 shares.

Of the issues traded, 176 moved ahead, 137 fell back and 199 were steady.

Renn Industries led the industrials, up .05 to $2.25 on 25,300 shares. B.C. Resources Investment Corp. was steady at $6.90 on 14,890; Proflex Ltd. went up .03 to .23 on 3,000 and Taro Industries remained unchanged at $5.50 on 1,300. Canadian Javelin Ltd. was steady at $1.50 and MacMillan and Bloedel remained unchanged at $34.75.

Newcoast Silver led resource and development traders, gaining .10 at $1.95 on 182,407 shares. Sunexco Energy fell .50 to $4.80 on 118,000; Eurocan Ventures L advanced .15 to $1.80 on 72,100 and Areo Energy gained .03 at $2.74 on 56,600. Highwood Resources fell .04 to $2.30 and Veronex Resources advanced .05 to $2.70.

March Resources led curb traders, declining .05 to 303,400 shares. Stanholm Resources was steady at $1.40 on 91,000; Tagus Resources was ahead .08 at $2 on 72,100 and Eldorado Minerals advanced .15 to $1.85 on 60,000. Tandem Resources went up .11 to $1.35 and Sienna Development Corp. rose .10 to $1.50.

New York

NEW YORK (AP) — Stock prices dropped sharply Wednesday as more U.S. banks raised their prime lending rates and the government said productivity in businesses is declining at a slower rate than was previously thought.

Charles Schultze, the chairman of President Carter's council of economic advisors, said Carter's new economic program was aimed at stimulating investment, largely through tax incentives. The program is to be announced Thursday.

The steel industry is operating at just over half of capacity, but is raising prices in an effort to offset higher costs. U.S. Steel was off ⅛ to $22⅝ after announcing boosts on some products.

London

LONDON (Reuter) — The London stock market was mixed at the close of trading.

The *Financial Times* Index of 30 industrials closed at 491.5, down 4.3.

Most sectors of the market were mixed while Canadian issues eased.

Stock	Sales	High	Low	Close	Net Chge
White P A	150	$15½	15½	15½	+ ⅝
Whonok A	2550	$13⅝	13¼	13½	— ⅛
Wilanour	3640	$9	8¾	9	+ ½
Wilco	1000	88	87	87	— 1
Willroy	17481	$12¼	11¾	12¼	+ ½
Win-Eld	3500	61	57	57	— 3
Windfall	21000	235	221	230	
Woodreef	16099	53	53	53	
Woodwd A	300	$29⅜	29	29	— ½
Wr Harg	2366	$7	6⅞	7	+ 1
Yk Bear	710	$12⅝	12½	12½	— ⅛
York Cons	z388	63	63	63	
Zellers A	400	$11¾	11¾	11¾	— ¼
Trust Units					
BBC R un	400	$14	13⅞	14	
BM-Rt un	3975	$8⅞	8¾	8¾	
C Realty u	142	480	480	480	—10
TD Realty	z20	$23⅝	23⅝	23⅝	

Cattle

CALGARY (CP) — Receipts to 11 a.m. at the Calgary public stockyards totalled 625 head, with a moderate supply of slaughter steers and cows, and a light run of good condition slaughter heifers and good condition cattle.

A1-2 slaughter steers traded steady to 50 cents higher on good condition kinds.

Slaughter heifers traded steady with sales to $76. Slaughter cows of all graded remained steady.

Bologna bulls continued to sell steady to a strong local and U.S. demand.

A1-2 steers over 1000 lbs. $77-79.50; A1-2 under 1000 lbs. 76-78; A3-5 75-77.50; A1-2 heifers over 850 lbs. 73.50-75.50; A3-4 71-73.50.

D1-2 cows 54-57.50; D3-5 50-54. Good bulls 63-67.

Short keep feeder steers over 900 lbs. sold to $81.

Closing averages

TORONTO

Comp.	2242.8	—19.84
Metals	2202.66	—18.26
Golds	4811.71	—46.74
Oil, gas	5088.64	+32.92

Volume: 7.1 million.

NEW YORK

Ind.	943.09	—10.32
Transports	320.17	— 3.18
Utilities	110.45	— .32
Composite	342.65	— 3.24

Volume: 44.2 million.

Vancouver 10:15

By The Canadian Press

Following are 10:15 a.m. PST prices on a selected list of stocks provided by the Vancouver Stock Exchange. Net change is from previous day's close.

Stock	Sales	High	Low	10:15	Ch'ge
Resource and Development					
Newcst	150407	222	185	222	+37
Sunxco	91800	550	515	515	— 15
Eurocn	60900	570	545	570	+ 25
Aero	52600	280	260	270	+8
Hghwd	49300	240	230	235	+1
Prism	41150	400	400	400	+10
Veronx	41000	280	267	275	+10
Prare pc	40900	400	360	360	
Shckltn	38400	168	163	163	—5
Suneva	37000	112	99	110	+14
INDUSTRIALS					
Renn In	20300	230	215	230	+10
BCRIC	11875	695	690	690	
Proflex	3000	23	23	23	+3
Taro	1300	$5½	5½	5½	
Cdn Jvln	1100	150	150	150	
K cycle	300	210	210	210	+10

Gold

LONDON (AP) — Closing gold prices Wednesday in U.S. dollars a troy ounce. London, 634.50; Paris, 635.90; Frankfurt, 634.04; Zurich, 634.50; Hong Kong, 630.16.

WILLIAM M. HITCH
GAIL F. POOLE
RONALD H. M. STEWART, as
Associate Counsel

are pleased to announce that effective August 1, 1980, they will be practicing **Family and Divorce Law** under the firm name

HITCH & CO.
2nd Floor, 848 Courtney Street
Victoria, B.C., V8W 1C4
Telephone (604) 386-1417
8-23

SHOP CHARGEHAND

Required by major logging contractor for one of its isolated coastal operations. School available. Excellent salary and fringe benefits.

Apply to Victoria Press, Box 811.
8-27

Alcan Smelters and Chemicals Ltd
Division of Aluminum Company of Canada, Ltd
ALCAN

PROPERTY TAX ANALYST

We require the services of someone well versed in B.C. property tax law, property evaluations, industrial tax assessment, etc. The task involves looking after all aspects of Kitimat Works interface with government on property tax matters. Experience with the B.C. Assessment Authority would be a definite asset. An appraiser's qualification is preferable, but not mandatory.

The candidate selected would join a small management accounting team to help administer property and assets belonging to the Company in northern B.C. The successful candidate would have considerable latitude to develop the job as he/she sees fit. Future advancement prospects are excellent in this and other related fields.

The position is available immediately. Salary and other benefits would be competitive. Please send resume, including expected salary to:

Staff Recruiter
Employment Department
P.O. Box 1800
Kitimat, B.C.
V8C 2H2

Credit Foncier
CREDIT FONCIER TRUST

12½% 5 years*
GUARANTEED TERM INVESTMENTS
*Annually

Other terms and interest payment options available

Victoria 1019 Blanshard St (604) 388-6601
Vancouver 681-5464 • White Rock 531-7525
Vernon 542-4377 • Prince George 564-2300

Member Canada Deposit Insurance Corporation

Options

Tuesday

Closing prices of all traded options. Sales unit is 100 shares. P denotes puts. (Trans-Canada options combine Montreal and Toronto exchange option trading):

Options		Vol	Int	Last	Close
Ab Prc	Fb 22½	15	396	100	$21¼
Ab Prc	My 20	8	205	$2¾	$21¼
Ab Prc	My 22½	2	23	150	$21¼
Ab Prc	Nv 17½	5	103	$3⅝	$21¼
Ab Prc	Nv 20	26	934	180	$21¼
Ab Prc	Nv 22½	2	749	55	$21¼
Alcan	Fb 40	23	265	$2¾	$37⅜
Alcan	Fb 40 p	5	15	$4⅜	$37⅜
Alcan	My 35	15	72	$6¼	$37⅜
Alcan	My 40	2	67	$3½	$37⅜
Alcan	Nv 32½p	9	109	90	$37⅜
Alcan	Nv 35	18	491	$4	$37⅜
Alcan	Nv 35 p	13	146	150	$37⅜
Alcan	Nv 37½	210	355	$2⅜	$37⅜
Alcan	Nv 37½p	13	70	$2⅜	$37⅜
Alcan	Nv 40	19	404	125	$37⅜
Alcan	Nv 40 p	2	47	$4	$37⅜
Alt GA	Fb 30	10	123	$4¾	$33½
Alt GA	Fb 35 p	5	12	$2½	$33½
Alt GA	Nv 22½	2	3	$11	$33½
Alt GA	Nv 25	2	40	$8½	$33½
Alt GA	Nv 27½	2	52	$6¼	$33½
Alt GA	Nv 30	2	549	$4	$33½
Alt GA	Nv 32½	28	383	$2⅛	$33½
Alt GA	Nv 35	5	947	90	$33½
Aqutin	Mr 65	10	29	$8⅜	$61
Aqutin	Sp 40	2	94	$21½	$61
Aqutin	Sp 50	12	149	$12½	$61
Aqutin	Sp 55	5	233	$8⅛	$61
Aqutin	Sp 55 p	2	11	40	$61
Aqutin	Sp 60	22	304	$3¾	$61
Aqutin	Sp 65	19	612	130	$61
Aqutin	Sp 65 p	20	63	$4½	$61
Aqutin	Sp 70	10	301	75	$61
Aqutin	Dc 60	5	146	$8½	$61
Aqutin	Dc 60 p	15	93	$5	$61
Aqutin	Dc 65	62	229	$5¼	$61
Asama	Ja 22½	1	257	$2⅞	$22¼
Asama	Ja 25	220	543	180	$22¼
Asama	Ap 20	5	49	$5¼	$22¼
Asama	Ap 20 p	1	1	150	$22¼
Asama	Ap 25	2	38	$2¾	$22¼
Asama	Oc 25	44	1183	70	$22¼
Asama	Oc 25 p	10	106	$2¾	$22¼
Asama	Oc 27½	5	441	40	$22¼
Bell Can	My 20	88	107	120	$19⅞
Bell Can	Nv 20	36	1222	30	$19⅞
Bell Can	Nv 20 p	5	228	75	$19⅞
Bk Mtl	Fb 27½	15	320	$3⅛	$29⅜
Bk Mtl	Fb 30	10	956	160	$29⅜
Bk Mtl	My 30	1	41	$2¼	$29⅜
Bk Mtl	Nv 25	13	301	$4½	$29⅜
Bk Mtl	Nv 27½	25	548	$2¼	$29⅜
Bk Mtl	Nv 27½p	4	18	50	$29⅜
Bk Mtl	Nv 30	15	1375	90	$29⅜
Bk Mtl	Nv 30 p	3	118	150	$29⅜
Bk NS	Mr 35	5	10	180	$33⅝
Bk NS	Sp 32½	11	37	140	$33⅝
Bk NS	Dc 32½	59	110	$2⅛	$33⅝
Bk NS	Dc 35 p	50	50	$4	$33⅝
Bow Val	Ja 20	1	334	$6	$23⅝
Bow Val	Ja 25	7	604	$3	$23⅝
Bow Val	Ap 22½	12	1825	$5¼	$23⅝
Bow Val	Ap 22½p	1	15	185	$23⅝
Bow Val	Ap 27½	18	101	$3¼	$23⅝
Bow Val	Oc 20	53	2151	$4⅜	$23⅝
Bow Val	Oc 21⅝	50	957	$3⅛	$23⅝
Bow Val	Oc 22½	67	1879	$2¾	$23⅝
Bow Val	Oc 22½p	11	184	145	$23⅝
Bow Val	Oc 25	31	4040	150	$23⅝
Bow Val	Oc 27½	22	1698	95	$23⅝
BP Can	Ja 45	50	97	$4¼	$44½
BP Can	Ap 45	20	20	$6½	$44½
BP Can	Oc 40	49	59	$6	$44½
BP Can	Oc 45	75	376	$2	$44½
Brscn A	Fb 27½	5	255	$4¾	$30⅝
Brscn A	Nv 27½	12	388	$3⅝	$30⅝
Brscn A	Nv 30	7	416	$2¼	$30⅝
Brscn A	Nv 32½	10	177	110	$30⅝
C Im B	Dc 30	14	112	125	$28⅝
CanP E	Fb 25	2	93	$6¼	$29⅞
CanP E	Fb 27½	5	14	$4⅜	$29⅞
CanP E	Fb 27½p	5	5	110	$29⅞
CanP E	Fb 30 p	4	7	$2½	$29⅞
CanP E	Nv 17½	8	100	$12½	$29⅞
CanP E	Nv 20	9	58	$10¼	$29⅞
CanP E	Nv 25	8	467	$5½	$29⅞
CanP E	Nv 27½	13	94	$3¾	$29⅞
CanP E	Nv 27½p	3	20	75	$29⅞
CanP E	Nv 30	4	34	175	$29⅞
CBth A	Ja 15	3	52	$2½	$17⅛
CBth A	Ja 17½	1	161	80	$17⅛
CBth A	Oc 12½	2	12	$4½	$17⅛
CP Ltd	Fb 40	10	52	$10	$48⅜
CP Ltd	Fb 40 p	2	19	80	$48⅜
CP Ltd	Fb 45	2	69	$5¾	$48⅜
CP Ltd	Fb 45 p	1	15	195	$48⅜
CP Ltd	Fb 50	10	43	$3½	$48⅜
CP Ltd	Nv 40	10	414	$9⅝	$48⅜
CP Ltd	Nv 45	4	408	$4½	$48⅜
CP Ltd	Nv 45 p	10	63	95	$48⅜
CP Ltd	Nv 50	15	620	150	$48⅜
CP Ltd	Nv 50 p	4	63	$3⅛	$48⅜
D Pete	Ja 65	3	51	$26¾	$86¾
D Pete	Ja 80 p	11	95	$4½	$86¾
D Pete	Ja 85	5	174	$12	$86¾
D Pete	Ja 85 p	2	145	$7	$86¾
D Pete	Ja 90	10	1241	$8¼	$86¾
D Pete	Ja 90 p	1	30	$9	$86¾
D Pete	Ja 95 p	5	3	$11½	$86¾
D Pete	Ap 90	1	102	$12	$86¾
D Pete	Ap 95	21	188	$10⅛	$86¾
D Pete	Oc 60	5	282	$28	$86¾
D Pete	Oc 70	5	892	$19¼	$86¾
D Pete	Oc 70 p	20	120	70	$86¾
D Pete	Oc 75	3	1019	$15	$86¾
D Pete	Oc 80	31	1406	$10½	$86¾
D Pete	Oc 80 p	20	291	$2½	$86¾
D Pete	Oc 85	13	2209	$7	$86¾
D Pete	Oc 85 p	9	309	$4	$86¾
D Pete	Oc 90	56	2198	$4½	$86¾
D Pete	Oc 90 p	6	194	$6¾	$86¾
D Pete	Oc 95	6	1103	$2¾	$86¾
D Pete	Oc 95 p	60	92	$9½	$86¾
Denis	Oc 50	5	404	$5	$51⅞
Denis	Oc 55	31	681	$2⅜	$51⅞
Dom M	Ap130	2	9	$20½	129
Dom M	Oc 110	2	95	$22	129
Dom M	Oc 120	4	121	$14¼	129
Dom M	Oc 130	10	102	$8¼	129
Dom M	Oc 140	2	73	$5⅜	129
Gnstar	Ja 40	4	20	$2⅜	$39
Gnstar	Ap 35	2	32	$6½	$39
Gnstar	Oc 27½	5	28	$12	$39
Gnstar	Oc 40	3	78	145	$39
Gulf C	Fb 27½	5	164	$6⅛	$30½
Gulf C	Fb 30	26	711	$4¾	$30½
Gulf C	Fb 30 p	5	332	$2½	$30½
Gulf C	Fb 32½	302	500	$3½	$30½
Gulf C	Fb 32½p	2	32	$3½	$30½
Gulf C	Fb 35	6	1096	$2¾	$30½
Gulf C	My 30	3	64	$6	$30½
Gulf C	My 32½	30	41	$4¾	$30½
Gulf C	My 35	3	29	$4	$30½
Gulf C	Nv 24	5	237	$8	$30½
Gulf C	Nv 26	25	734	$6	$30½
Gulf C	Nv 26 p	10	291	55	$30½
Gulf C	Nv 27½p	2	134	80	$30½
Gulf C	Nv 28	5	1186	$4¼	$30½
Gulf C	Nv 28 p	26	201	100	$30½
Gulf C	Nv 30	149	2407	$3¼	$30½
Gulf C	Nv 30 p	26	689	175	$30½
Gulf C	Nv 32	116	2626	$2½	$30½
Gulf C	Nv 34	152	4219	160	$30½
Gulf C	Nv 34 p	8	216	$4	$30½
Gulf C	Nv 36	251	3460	105	$30½
Gulf C	Nv 36 p	6	73	$5½	$30½
Gulf C	Nv 38	82	3648	70	$30½
HB Mn	Mr 32½	2	62	$3½	$31
HB Mn	Dc 27½	5	237	$4½	$31
HB Mn	Dc 32½	1	3	180	$31
HBOG	Fb 32½	5	104	$7¾	$37
HBOG	Fb 40	1	330	$3½	$37
HBOG	Fb 40 p	10	11	$4¾	$37
HBOG	My 40	2	6	$4¾	$37
HBOG	Nv 30	4	62	$8½	$37
HBOG	Nv 35	1	330	$4½	$37
HBOG	Nv 40	9	506	$2	$37
HBOG	Nv 40 p	15	30	$3⅝	$37
Husky	Ja 17½	10	360	$3⅛	$18¾
Husky	Ja 20	40	676	$2	$18¾
Husky	Ap 17½	10	151	$4	$18¾
Husky	Oc 15	2	448	$4⅜	$18¾
Husky	Oc 17½	21	1872	190	$18¾
Husky	Oc 20	74	1618	95	$18¾
IAC	Mr 12½	3	89	80	$11
IAC	Sp 10	6	445	100	$11
IAC	Sp 12½	1	482	10	$11
IAC	Dc 12½	10	111	50	$11
Inco	Fb 22½	2	497	$7¾	$28¾
Inco	Fb 25	1	319	$5¾	$28¾
Inco	Fb 27½	27	363	$4¼	$28¾
Inco	Fb 27½p	3	50	$2	$28¾
Inco	Fb 30	210	831	$2¾	$28¾
Inco	My 30	7	23	$4	$28¾
Inco	Nv 22½	11	112	$7½	$28¾
Inco	Nv 25	134	1006	$5⅛	$28¾
Inco	Nv 25 p	20	84	75	$28¾
Inco	Nv 27½	460	1717	$3	$28¾
Inco	Nv 30	371	2056	180	$28¾
Inco	Nv 30 p	12	42	$2⅛	$28¾
Inco	Nv 32½	134	514	95	$28¾
Inco	Nv 32½p	3	17	$4	$28¾
Inco	Nv 35	100	457	65	$28¾
Inco	Nv 40	6	558	30	$28¾
IOil A	Fb 40	50	245	$6	$42⅝
IOil A	Fb 40 p	5	50	$2⅛	$42⅝
IOil A	Fb 45	11	502	$3⅞	$42⅝
IOil A	Fb 50	7	235	$2⅛	$42⅝
IOil A	My 45	1	6	$5	$42⅝
IOil A	Nv 35	10	167	$8⅜	$42⅝
IOil A	Nv 35 p	13	19	25	$42⅝
IOil A	Nv 39⅜	5	858	$5⅛	$42⅝
IOil A	Nv 39⅜p	2	184	110	$42⅝
IOil A	Nv 44⅜	50	2692	$2	$42⅝
IOil A	Nv 49⅜	36	1480	85	$42⅝
IOil A	Nv 54⅜	1	589	50	$42⅝
Kaiser	Ap 30	10	16	$6	$33½
Kaiser	Ap 35	10	37	$3¾	$33½
Kaiser	Oc 32½	5	90	$2	$33½
Kaiser	Oc 35	2	340	105	$33½
MB Ltd	My 35	5	5	$3½	$34⅛
MB Ltd	Nv 30	3	253	$4⅝	$34⅛
MB Ltd	Nv 35	3	157	155	$34⅛
Moore	Fb 32½	2	29	$7¼	$39
Moore	Fb 40	36	515	195	$39
Moore	Nv 35	6	94	$4¾	$39
Moore	Nv 40	13	211	150	$39
Nor Tel	Ap 45	1	59	150	$39⅜
Noran	Fb 22½	20	311	$7¾	$28⅞
Noran	Fb 25	46	218	$5¾	$28⅞
Noran	Fb 27½	1	261	$4⅛	$28⅞
Noran	Fb 30	10	395	$2⅞	$28⅞
Noran	My 30	3	35	$3¾	$28⅞
Noran	Nv 25	14	686	$4½	$28⅞
Noran	Nv 27½	15	2728	$3	$28⅞
Noran	Nv 30	150	1530	155	$28⅞
Noran	Nv 30 p	4	24	180	$28⅞
Noran	Nv 32½	3	226	80	$28⅞
Noran	Nv 32½p	26	29	$3½	$28⅞
Norcn	My 35 p	3	3	$2	$36⅛
Norcn	Nv 30	5	118	$6¾	$36⅛
Norcn	Nv 35	6	696	$2½	$36⅛
Norcn	Nv 40	10	466	55	$36⅛
Powr C	Fb 20	40		50	$17¾
Powr C	Nv 20	3	39	20	$17¾
Rang	Ja 45	37	218	$4¾	$41¾
Rang	Ap 35	2	2	$12	$41¾
Rang	Oc 30	10	72	$13	$41¾
Rang	Oc 35 p	5	96	70	$41¾
Rang	Oc 40	32	421	$4⅞	$41¾
Rang	Oc 45	17	524	$2¼	$41¾
Rang	Oc 45 p	2	18	$4¾	$41¾
Segrm	Ja 65	15	568	$5¾	$64
Segrm	Ja 70	10	89	$3½	$64
Segrm	Ap 70	3	8	$5	$64
Segrm	Oc 50	10	39	$15¼	$64
Segrm	Oc 55	10	74	$10½	$64
Segrm	Oc 60	10	351	$6¼	$64
Segrm	Oc 65	56	1035	$3	$64
Shell C	Fb 30	38	117	$4	$31½
Shell C	Fb 30 p	1	14	155	$31½
Shell C	Fb 32½	22	116	$2¾	$31½
Shell C	Fb 35	25	379	195	$31½
Shell C	Fb 40	5	83	75	$31½
Shell C	Fb 40 p	1	10	$9	$31½
Shell C	My 30	12	29	$5	$31½
Shell C	Nv 27½	1	178	$4¾	$31½
Shell C	Nv 30	223	379	$2⅝	$31½
Shell C	Nv 32½	48	565	145	$31½
Shell C	Nv 32½p	20	32	$2½	$31½
Shell C	Nv 35	118	1275	80	$31½
Shell C	Nv 40	1	818	40	$31½
Stlco A	Fb 30	5	152	$6⅞	$34¾
Stlco A	Fb 32½	20	316	$4¾	$34¾
Stlco A	My 35	14	108	$4⅛	$34¾
Stlco A	My 40	122	137	$2⅜	$34¾
Stlco A	Nv 27½	10	322	$8	$34¾
Stlco A	Nv 30	61	575	$5⅞	$34¾
Stlco A	Nv 35	26	304	$2⅜	$34¾
Stlco A	Nv 40	5	393	75	$34¾
Total P	Ja 25 p	2	68	100	$29⅛
Total P	Ja 30	10	416	$3	$29⅛
Total P	Ap 30	2	44	$4	$29⅛
Total P	Oc 25	50	308	$5⅛	$29⅛
Total P	Oc 27½	6	696	$3⅛	$29⅛
Total P	Oc 30	32	1875	135	$29⅛
Total P	Oc 32½	1	680	75	$29⅛
Total P	Oc 32½p	8	10	$3½	
TrC PL	Nv 22½	20	278	$2¼	$24
Wcoast	Sp 12½	7	504	130	$13⅝
Wcoast	Sp 15	5	2980	15	$13⅝
Wcoast	Dc 12½	200	341	160	$13⅝
Wcoast	Dc 15	5	1174	65	$13⅝
Wlkr C	Mr 32½	3	13	$2	$30⅜
Wlkr C	Sp 25	10	995	$5¼	$30⅜
Wlkr C	Sp 27½	25	551	$3¼	$30⅜
Wlkr C	Sp 30	42	1586	95	$30⅜
Wlkr C	Dc 27½	21	933	$4¼	$30⅜
Wlkr C	Dc 30	21	1192	$2⅛	$30⅜
Wlkr C	Dc 32½	5	19	100	$30⅜

APPOINTMENT

ESSO RESOURCES CANADA LIMITED

Gordon H. Thomson

Esso Resources Canada Limited announces the appointment of Gordon H. Thomson as a vice-president of the company and general manager of the heavy-oil department.

Born in Calgary, Thomson graduated from the University of British Columbia with a B.A.Sc.

Thomson joined Imperial Oil Limited in 1964 and has held a variety of logistics and planning positions in Sarnia and Toronto. Prior to his present position, he was operations manager, supply and transportation department, Exxon International Company in New York.

Mutuals

Tuesday

TORONTO (CP) — Recent prices of investment funds supplied by the Investment Funds Institute of Canada formerly the Canadian Mutual Funds Association Tuesday. They are the net asset value per share or unit (NAVPS) last circulated by the fund in accordance with its pricing practice as contained in the prospectus of the fund, n — no sales charge, x — U.S. Fund, y — delayed NAVPS, xd — ex-dividend.

Institute Members	
AGF Group	
Amer Grwth	8.68
Cdn GasE	10.35
Cdn SecGrth	11.61
Cdn Trustd	4.04
Corp Invst	8.18
Corp Inv Stk	14.80
Grwth Eqty	6.22
Japan	16.20
nMMF 10.35	10.00
Opt Equty	5.16
Special	10.39
Bolton Trembly	
Cdn Cumul	12.37
Incm Fnd	9.78
Interntl	11.46
Pld Resrce	12.09
Taurus	14.63
Calvin Bullock Gr	
Acrofund	2.71
yBan Fund	6.28
CIF	6.54
CIF IncmFd	9.86
Central Group	
yCam Grwth	8.17
yCompnd	8.51
yDividend	9.01
yFund 4000	5.94
yIntl Enrg	3.17
yIntl Gwth	6.03
yIntl Incm	3.94
yNat RsGrth	6.44
yNor Enrgy	5.84
yReven Grwt	4.34
yUnivest	7.79
CSA Mgmt Gr.	
Goldfund	5.86
Goldtrust	6.75
Conted Group	
Dolp Eqty	7.34
yDol Mtge	4.93
Cundill Group	
ySecurity	9.07
Value	7.77
Dynamic Group	
ynDyn Amer	6.16
yn Dyn Fnd	16.36
yn Dyn Incm	5.74
Eaton-Bay Grp	
Comnwlth	22.10
Dividend	5.42
Growth	7.82
Income	3.72
Internatl	7.32
Viking	9.69
Guaranty Trust Gr	
ynInv Equty	12.67
yn Inv Incme	3.98
yn Mortgage	9.84
Guardian Group	
Enterprise	1.73
GIS Incme	5.78
yGrwth Fund	22.83
North Amer	8.67
Mutual Acum	7.83
Sec Income	9.73
World Equity	7.51
Investors Group	
yBond	4.23
yDividend	8.27
yGrowth	18.54
yInternatl	10.19
yJapan	10.39
yMortgage	4.71
yMutual	7.78
yProv Stck	10.37
yRetiremnt	11.71
ynJones Hew	4.95
Montreal Trust Gr	
yEquity	24.30
yIncome	7.36
yInternatl	11.35
yMortgage	9.39
Principal Gr.	
y Collectiv	13.60
yGrowth	7.34
yVenture	7.12
yBond	2.88
Prudential Gr.	
Growth	10.96
Income	4.72
y Sask DevF	4.74
Scotiafund Gr.	
Scotiafnd	1.78
Scotiaf Mrge	.95
Templeton Gt	8.50
United Bond ShrG	
RoyFund	13.81
RoyFnd Inc	4.78
Universal Grp	
Income	4.16
Internatl	5.22
Resource	9.00
nAltamr Fnd	6.32
Assoc Inv	9.90
yBeaucangx	6.84
Canagex Gr.	
yHypotheque	9.89
yObligatns	8.60
yCaptl Grwth	6.11
ynCom CpMtg	9.64
Co-Op Trust Gr.	
ynCo-op Fnd	14.73
ynLndmrk	18.70
Desjardins Gr	
yActions	13.37
yHypotheq	4.16
yInternatl	10.85
yObligatns	4.38
yQuebec	6.50
nySpec	9.22
Dixon Krog Gr.	
Dixon, Krog	7.84
Heritage	4.94
Vanguard	13.25
yDom Comp	14.23
Dreyfus Group	
yInc	15.53
yInternatl	22.93
yExecu Intl	1.23
xFid Trend	29.48
nFirst CdnM	9.94
Fiscn Fund	6.16
Harvard	14.11
Industrial Gr.	
Indus Amer	3.62
Indust Div	7.47
Indus Eq	11.87
Indus Gth	7.52
Indus Income	8.59
Indust Pens	33.09
Keystone Gr.	
x Cus K-2	6.64
x Cus K-1	20.16
x Cus K-4	8.74
xLex Rsrch	19.22
xManhatn	4.05
yMarit Eqty	4.09
Marlboro	10.40
nNatrusco	23.23
NW Group	
Canadian	8.89
Equity	13.18
xOne Wm St	18.84
xOppenhmr	10.11
Pemberton Gr.	
nPacif Div	8.22
nPacif Ret	5.73
nPacif US	7.33
PHN Group	
yBond	8.99
yCanadian	14.64
yDiv Income	11.29
Fund	21.44
yPooled	48.42
nyRRSP	23.73
PMF Managtmt	
nPens Mut	12.67
nXanadu Fnd	8.42
nPutnam	13.35
Pret et Revenu Gr	
American	14.06
Canadian	9.77
yFonds H	4.82
Retraite	10.15
Sterling Group	
Equity	9.16
yMortgage	4.79
ySynchrovst	7.51
xTech	12.53
yTradex	5.85
Trans Canada Gr	
A fund	6.47
B Fund	67.15
C Fund	11.93
United Group	
Accumulat	7.91
Accumul R	8.38
American	2.43
yCnt Mortge	5.03
Horizon	5.29
Security	4.19
Venture	6.34
Ventur Ret	10.43
nyWaltaine	34.40
West Grwth	7.30

Gold

LONDON (AP) — Closing gold prices Tuesday in U.S. dollars a troy ounce. London, 631.00; Paris, 631.85; Frankfurt, 630.53; Zurich, 629.50; Hong Kong, 626.93.

Silver

Tuesday

Closing basic price of 1,000-ounce certificates in the Victoria area, according to the Scotiabank, $16.00 U.S. bid per troy ounce and $16.30 asked. Previous day $16.10 and $16.40.

Alberta

Complete tabulation of Tuesday transactions. Quotations in cents unless marked $. Net change is from previous board-lot closing sale.

Stock	Sales	High	Low	Close	Ch'ge
Acroll	1050	227	227	227	
Amalta	1500	150	145	149	+14
Amer Chrme	5500	390	370	385	+35
Aquarius	700	300	290	300	+25
Ashlu	100	300	300	300	+15
Baretta	3500	$7¾	7¼	7⅝	+ ⅜
Barons	29780	310	276	280	—30
Bearcat	12600	$5⅛	480	480	—32
Blake	3000	$8⅜	8⅛	8⅜	+ ⅜
Bonn	1000	235	235	235	
Camel	300	$10¼	10¼	10¼	+ ⅛
Cdn Aran	783	70	70	70	—4
Cdn Bashw	2000	295	290	295	+20
Cdn Pioner	1000	$6¼	6¼	6¼	+ ⅛
Cimiron	2800	425	420	425	
Cinnibr Pk	17500	100	95	100	+4
Clarepine	2500	95	95	95	
Clearport	3600	300	290	290	—10
Cochrane	3234	225	225	225	
Concept	3200	$7⅜	6⅞	7	— ⅜
Cultas	53900	97	93	97	+5
Dixie	2000	28	28	28	+3
Duke	1500	41	41	41	+1
Encountr	4000	325	325	325	
Edmn	200	290	290	290	—10
Flag	2100	245	240	240	—5
Flin Flon	500	210	210	210	+10
Gascome	3600	370	360	360	—20
Gold Lake	300	365	360	360	+5
Gulch	30500	$5⅛	485	5	
Gldn Briar	5900	144	136	136	—5
Howe Sound	2000	91	91	91	+4
Intl Tika	3800	265	265	265	+4
Jupiter	5100	250	225	250	+15
Kelvin	100	200	200	200	
Kintla	4400	100	100	100	
Lk Res	1050	276	265	265	—5
Lobell	18967	119	112	119	+7
Loil	1000	70	70	70	+2
Matrix	1000	69	69	69	—1
Madison	6500	45	40	40	—20
Mid East	6950	85	80	82	+5
Missi	5000	127	125	127	
Mt Jamie	9200	185	150	185	+25
Maxville	2000	60	60	60	
Macquest	9100	320	315	320	
Nahanni	1000	93	93	93	—10
Nw Domn	500	180	180	180	—20
New 44	900	$7⅞	7¾	7⅞	— ¾
Nw Gatewy	7100	$6½	6⅜	6⅜	— ⅛
Newpass	31950	76	64	75	+13
Newport	5700	180	180	180	+5
Nimrod	3000	116	115	115	—10
Norminco	3900	160	155	160	
North Cnt	11000	59	56	56	—4
Onyx	1900	$6¾	6½	6¾	+ ¼
Orbit	6000	$8	7¾	7¾	— ¼
Paramnt	2300	$8	8	8	+ ⅛
Parkin Inds	2000	175	175	175	—5
Peregrne	400	$5	5	5	
Poco	2850	320	310	320	—5
Radial	1000	82	82	82	—3
Renabie	7150	$5	490	490	—10
Savanna	3300	143	135	135	—8
Seagull	2610	390	390	390	—5
Sparrow	11200	200	190	197	+1
Strand	2020	$6¼	6⅛	6⅛	— ⅛
Strom	1400	415	400	410	—10
Sun Mist	4300	120	114	120	+4
Tiber	200	420	420	420	
Tiverton	200	325	325	325	
Tobe	5000	50	50	50	
Trapper	975	360	350	350	—20
Troy Gold	13366	$7½	7	7½	
Twin Rich	5200	$5	5	5	
Univrsl X	4400	370	365	370	
Univrsl Fuel	5800	390	380	390	+10
Windjamr	1200	235	230	230	—5
XRG	9350	375	350	375	+25
Yvanex	900	400	385	385	
Zephyr	3700	$6⅛	6⅛	6⅛	
Bick Gold	2200	105	100	105	+5
Cavalier	141	470	470	470	
Laduboro	2000	190	190	190	—10
Petromne	1000	40	40	40	
Northws prA	280	$49½	47	47	—3

Total volume: 453,866

Grain quotes

Tuesday

WINNIPEG

(Quotations in tonnes.)

	Open	High	Low	Close	Mon
Flax					
Oct	364.50	368.00	364.00	366.70	364.00
Nov	——	——	——	368.60	365.00
Dec	367.00	370.90	366.60	369.70	366.00
Rapeseed					
Spt	345.50	347.00	345.00	346.50	345.00
Nov	354.00	356.20	353.90	355.50	353.80
Jan	361.90	365.20	361.90	364.00	361.50
Barley					
Oct	137.20	138.90	137.20	138.80	137.20
Dec	137.00	138.20	136.90	138.00	136.80
Mar	137.10	138.20	137.00	138.10	136.80
Oats					
Oct	138.00	139.70	138.00	139.40	138.00
Dec	134.80	136.20	134.80	135.80	134.50
Mar	133.00	134.10	133.00	133.90	132.70
Feed wheat					
Oct	163.50	166.50	163.50	166.40	163.20
Dec	——	——	——	162.20	160.30
Mar	160.20	160.80	160.20	160.80	159.00
Rye					
Oct	191.20	192.70	191.20	192.30	191.00
Dec	178.00	179.60	178.00	179.60	178.00
May	188.00	190.00	188.00	190.00	188.00

CHICAGO

(Quotations in bushels.)

	Open	High	Low	Close	Ch'ge
Wheat					
Sep	4.46½	4.48	4.45	4.45¾	+.01¼
Dec	4.71	4.71	4.67	4.67½	+.01
Mar	4.88	4.90	4.86	4.86½	+.01
Corn					
Sep	3.50	3.52½	3.46¼	3.52	+.05½
Dec	3.48	3.53	3.46½	3.52¼	+.04¾
Mar	3.56½	3.61	3.55½	4.60¾	+.06
Oats					
Sep	1.82¾	1.84¾	1.81¾	1.84¾	+.03¼
Dec	1.99½	2.02	1.98½	2.01¾	+.03¼
Mar	2.11	2.13	2.10	2.13	+.04
Soybeans					
Sep	7.68	7.75	7.63	7.68¾	+.03
Nov	7.88	7.95	7.82	7.89	+.03½
Jan	8.04	8.10½	7.97	8.04	+.04
Soybean oil					
Sep		26.05	25.70	25.78	+.01
Oct		26.35	26.00	26.07	+ .02
Oct		26.35	26.00	26.07	+ .02
Soybean meal					
Sep		220.50	217.20	219.10	+1.50
Oct		223.50	220.20	222.10	+1.60
Dec		229.00	225.00	227.30	+ .80

CUSTOM TILE LAYING
Ceramic & Quarry
386-5905
8-27

Accountant, Comptroller, Manager — available approximately October 1. Thoroughly experienced in both automotive and food retailing in above capacities. Desires position suiting above qualifications in the Greater Victoria area. Highest references.
Victoria Press Box 800.

SUBARU HEADQUARTERS
EDWARD motors ltd.
3319 DOUGLAS
384-1161
Dealer 6605

LUNCHEON
On the Water Overlooking the Marina and Sealand of the Pacific
A most Extensive Steak and Seafood Menu
Open for Lunch and Dinner Daily
OAK BAY MARINA RESTAURANT
1327 BEACH DRIVE
Major Credit Cards Accepted
598-4511

New York

Tuesday

Alcan	32⅜	Inland St	30
Alcoa	69½	IBM	66⅝
Ald Chem	53⅜	Int Harv	33
Al-Chlm	32⅛	INCO	25
Am Air	9½	Int Paper	41¼
Am Brnd	83⅛	ITT	30⅞
Am Bcast	32¼	Johns-Man	24¼
Am Can	31⅞	Kaiser Al	24⅞
Am El P	17⅝	Kennecott	28½
Am Motor	5⅞	Kraftco	44¾
Am Tel T	53⅛	LTV	12
Ampex	25⅝	Litton	61⅞
Asarco	39¾	Lockheed	34½
Ashland	38¾	McD Doug	34⅝
Atl Rich	46½	McLean	12⅞
Avco	25⅝	Merck	78½
Avon	36½	Mer Lyn	30⅜
Bell How	28½	Minn MM	59¼
Bendix	49⅞	Mo Pac	68
Beth St	24¾	Mobil	70¼
Boeing	39⅜	Monsanto	57⅛
Boise Cas	37⅜	Motorola	60¾
Borden	25⅞	NCR Corp	72⅞
Borg-W	41⅞	Natomas	58⅛
Bri My	44¾	Newmont	50
Brunswk	13⅝	Nort Sim	17⅞
Burl Ind	21¾	Nwest En	36¾
Burl Nor	41⅜	Owen Ill	25⅝
Burroughs	69	Pac Gas	22⅞
Caterpill	54⅞	Pan Am	5⅜
Col Bcast	51	Pan El P	33⅞
Celanese	53½	Peop En	50¾
Chase M	44¾	Pepsico	27⅞
Chessie	38¾	Phil El	13⅜
Chrysler	8¾	Phil Morr	46⅜
Cleve El	16¼	Phil Pete	42¾
Coca-Cola	36⅛	Pit Bowes	37
Col-Palm	15⅝	Polaroid	26⅞
Comsat	39	Proc Gam	79⅛
Con Frt	25½	Pub Sv EG	19¼
Con Nat G	46	RCA	27⅛
Cont-Data	74¼	Repub St	22¾
Con Ed	23⅞	Reyn I	40⅝
Cont Oil	——	Revlon	52⅜
Crown Ck	28⅜	Rockwell	31
Crown Zell	50⅜	Scott Pap	18¾
Delta Air	48	Sea Cstle	47
Disney W	51⅜	Sears	17⅝
Digital E	88	Seatrain	6⅝
Dow Chem	36¼	Shell	37⅞
du Pont	45½	Singer	9⅞
East Air	10½	Sony	12¼
East Kod	66⅛	So Cal E	24½
El Paso	23⅜	South Pac	37¾
Exxon	71⅞	Sperry	55
Fairchild	25¾	Stand Cal	76¼
Firestone	8	Sun Oil	37
Ford	27¾	Teledyne	167⅜
Gam Sko	——	Telex	4½
Gen Dyn	72½	Texaco	38
Gen El	56	Tex Gulf	45¼
Gen Food	32	TWC	18¾
Gen Mot	54⅝	Un Carb	47⅜
G Tel El	26¾	Un Pac	49¼
Gen Tire	19⅞	Un Brd	14⅝
Ga Pac	27½	Un Oil	——
Gillette	30¼	UAL Inc	21⅛
Goodyear	16⅛	U.S. Steel	22¾
Greyhound	15¾	West Air	7⅞
Gulf Oil	43¼	Westghse	26
		Weyerhsr	36⅛
Hilton	40¼	Wometco	22¾
Homestake	70¾	Woolworth	26⅝
Honeywell	90¾	Xerox	60⅝
Houston	26⅝	Zenith	16¼

Commodities

Tuesday

	Open	High	Low	Close	Ch'ge.
Silver, New York (per 100 oz.)					
Aug	——	——	——	1607.0	+11.0
Sep	1610.0	1618.0	1601.0	1608.0	+10.0
Oct	——	——	——	1626.0	+11.0
Copper, New York (per 100 lbs.)					
Aug	——	——	——	89.65	—0.45
Sep	89.50	90.20	89.25	89.65	—0.45
Oct		——	——	90.45	—0.45
Lumber, Chicago (per 1,000 bf.)					
Sep	185.00	187.00	181.00	186.80	+3.80
Nov	190.50	192.60	186.70	191.90	+2.90
Jan	184.30	185.50	180.30	183.10	—1.70
Plywood, Chicago (per 1,000 sq. ft.)					
Sep	194.20	196.50	193.60	196.20	+1.50
Nov	191.50	192.80	190.30	192.30	+ .50
Jan	195.10	195.50	193.50	195.00	+ .50
Live cattle, Chicago (per 100 lbs.)					
Oct	68.40	68.95	68.30	68.72	+ .95
Dec	68.35	69.05	68.35	69.00	+1.13
Jan	70.15	70.20	70.00	70.00	+1.05
Live hogs, Chicago (per 100 lbs.)					
Oct	44.65	45.35	44.32	45.25	+ .88
Dec	45.30	46.30	45.20	46.05	+ .68
Feb	47.00	47.80	46.95	47.77	+ .72
Porkbellies, Chicago (per 100 lbs.)					
Feb	57.85	59.15	57.42	58.85	+ .73
Mar	57.65	58.90	57.42	58.85	+ .73
Mar	57.65	58.90	57.25	58.75	+ .98

Gold, Winnipeg (per oz.)

	Open	High	Low	Close	Mon
Sep	——	——	——	630.00A	625.00B
Dec			650.00	651.00B	646.00A
Mar	——	——	——	673.20B	672.00A

London metals

LONDON (AP) — London closing metals Wednesday in pounds sterling a tonne; silver in pence a troy ounce.

Copper spot 856-858; future 873-873.5.

Tin spot 7,105-7,115; future 7,111-7,115.

Lead spot 364-365; future 378-378.25.

Zinc spot 330-331; future 340.5-341.

Silver spot 675-677; future 703.5-704.

Aluminium spot 724-727; future 718-719.

Nickel spot 2,715-2,725; future 2,755-2,760.

London

LONDON (CP) — Closing stock quotations Wednesday in new pence unless pounds or U.S. dollars are indicated.

Associated Brit Foods 122; Babcock and Wilcox 90; Bass Charrington 239; BICC 133; Blyvoors $16⅞; BOC International 84; Boots 239; Bowater 170; Brit Am Tob 281; Brit Assets Trust 96; Brit Petroleum 348; Broken Hill Prop 785; Buffels $44¼; Burmah Oil 190; Canadian Pac £17½; Charter Cons 236; Cons Gold 538; Courtaulds 64; De Beers 9 7-16; Distillers 224; Dunlop 72; F.S. Geduld $69; Gen Elec 494; Glaxo 236; Grand Metropolitan Hotels 166; Gr Un Stores A 462; Guest Keen 229; Hawker Siddeley 224; Hoover A 127; ICI 358; Imp Tob 82½; Intl Thomson 322; Kloof $34¾; Marks and Spencer 102; Minorco 366; Metal Box 284; Philips 373; Pilkington Bros 258; Plessey 239; Rank A 174; Rio Tinto Zinc 473; Roan Consol 150; Sel Trust £12 7-16; Second Scott Inv 119½; Shell T and T 416; Tanganyika 333; Thorn EMI 362; Trusthouse 186; Tube Investments 250; Ultramar 338; Unilever 505; Vaals $71¼; Vickers 130; Western Driefontein $91; Western Deep Level $52¼; West Mines 300; W Holding $80¼; Woolworth 55½; Zambian Copper 41.

Bonds: Brit Trans £60⅝; Brit Cons 2½ £21¼; Treasury 8½ £93⅝; War Loan £31¼.

Foreign exchange

MONTREAL (CP) — Wednesday's foreign exchange nominal selling rates at 11 a.m. EDT supplied by the Bank of Montreal.

These rates are called nominal because they fluctuate during the day and vary at each bank. x-Fixed monthly rates.

Australia dollar 1.3475; Austria shilling .0912; Bahamas dollar 1.1606; Belgium cnv franc .040100; Bermuda dollar 1.1675; Brazil cruzeiro .0218; xBulgaria lev 1.3939; China renminbi .8065; xColombia peso .0231; xCzechoslovak crown .2350; Denmark krone .2085; E Caribbean dollar .4340; France franc .2775; Germany mark .6450; Greece drachma .0285; Hong Kong dollar .2350; Hungarian forint .0368; India rupee .1525; Irish pound 2.4300; Italy lira .001355; Jamaica dollar .6560; Japan yen .005285; Kuwait dinar 4.3385; Mexico peso .0510; Netherland guilder .5890; N.Z. dollar 1.1350; Norway krona .2390; xPoland zloty .0389; Portugal escudo .0240; xRomania leu .2572; Saudi Arabia riyal .3510; Singapore dollar .5465; South African rand 1.5300; Spain peseta .01605; Sweden krona .2760; Switzerland franc .6965; Trin-Tob dollar .4850; U.K. pound 2.7725; U.S. dollar 1.1586; U.S.S.R. ruble 1.81h9; Venezuela bolivar .2782.

$ EXCHANGE

IN VICTORIA today bank purchase of U.S. funds in terms of Canadian dollars is 1.1545 for cash, 1.1550 for cheques and 1.1145 for coins. Selling rates are 1.1665 for cash and 1.1650 for cheques.

IN MONTREAL, the U.S. dollar in terms of Canadian funds at noon today was up 3/100 at $1.1589. Pound sterling was up 71/100 at $2.7715.

IN NEW YORK, the Canadian dollar was down 1/50 at $0.8629 and pound sterling was up 11/20 at $2.3915.

Active stocks

Tuesday

TORONTO

Stock	Sales	High	Low	Close	Ch'ge
Inco Ltd	178297	$30	28¾	28¾	— ⅛
Gulf Can	131918	$33½	30¼	30½	— ¼
Noranda	111705	$29¾	28⅞	28⅞	+ ⅛
Shell Can	82434	$31⅞	31¼	31½	+ ⅛
Stelco A	78756	$35¾	35⅛	35⅛	— ⅞
Mines and oils					
Norlex Mn	262600	56	46	48	÷1
Newnrt Gl	128500	59	47	51	—4
Hydra Ex	119410	118	98	116	+18
Dom Expl	114800	110	94	104	+11
Sher Grdn	76359	$16½	16⅛	16⅛	+ ⅛
Merl Expl	204150	$9½	9	9⅜	— ⅛
Seaw Resr	81748	360	340	350	+10

NEW YORK

Stock	Sales	Close	Ch'ge
Sony Corp	761100	12¼	+ ⅛
Tesoro Pet	647200	30	+1⅞
GulfWst s	515800	19⅞	+ ⅝
GtAtl Pac	480200	7	+ ½
IBM	473100	66⅝	— ½
EastKodak	432700	66⅛	+ ⅜
Mobil	423300	70¼	—1⅛
CoastalCp	387600	29⅞	+ ¾
NatSemi s	363300	40⅜	+1⅛
Citicorp	343000	22¼	— ⅛
Texaco Inc	337600	38	+ ⅛
INCO Ltd	297000	25	
ContrlData	287000	74¼	+2¾
Boeing s	283100	39⅜	+ ⅜
Cities Svc s	270300	42¾	+ ½

Bonds

TORONTO (CP) — Prices were steady in moderate trading on the Canadian bond market Tuesday. The short end of the market was down 20 cents. Mid-, long-term, provincial and corporate issues were unchanged. Day-to-day money was available at 11 per cent. Analysts said prices followed the trend in New York amid the absence of news developments to spark activity. Dealers said accounts were out of the market and trade among professionals was extremely thin as most participants await the reception of $3-billion five-year U.S. Treasury on Wednesday notes for direction.

ALUMINUM COMPANY OF CANADA, LTD APPOINTS SENIOR EXECUTIVE FOR BRITISH COLUMBIA

William J. Rich

Patrick J.J. Rich, President, Aluminum Company of Canada, Ltd, has announced the appointment of William J. Rich as Vice President for British Columbia, reporting directly to the President.

The appointment follows a recent announcement by Alcan that it will review its proposal to build additional hydro-electric and smelting capacity in British Columbia. The development of a proposal that will take into account the interests of governmental agencies and of residents in the area that could be affected will be a prime responsibility of the new executive.

Bill Rich is a graduate engineer and joined Alcan at Kitimat in 1961. He has held a number of management positions and was, until this appointment, manager of the Kitimat smelter.

The Aluminum Company of Canada, Ltd's facilities in British Columbia are managed by Alcan Smelters and Chemicals Ltd which operates the smelter at Kitimat and the hydro-electric facilities at Kemano; and by Alcan Canada Products Limited which is responsible for six fabricating plants and seven sales offices in the province.

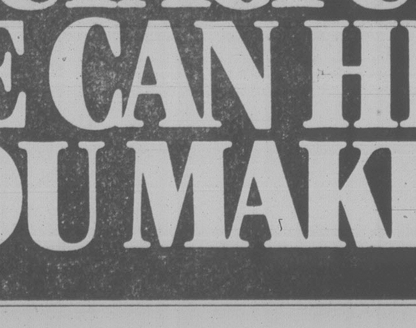

SMALL MANUFACTURERS WE CAN HELP YOU MAKE IT.

The Government of British Columbia has just introduced an important new program to aid small manufacturing and processing industries in the Province.

The Small Manufacturers Assistance Program will provide interest-free forgivable loans of up to $30,000 to help establish, modernize or expand small manufacturing and processing enterprises in British Columbia.

You may qualify for this special assistance program if your existing or proposed small enterprise:

(1) is involved in manufacturing or processing or directly related activities; (2) is commercially viable and in need of financial assistance; (3) earns less than $500,000 in annual sales; (4) provides some socio-economic benefit to the Province (i.e. job creation); (5) is located in the Lower Mainland, Fraser Valley or Greater Victoria areas.

WE WANT TO HELP YOU MAKE IT. SEND US THIS COUPON AND WE'LL SEND YOU YOUR COPY OF THE "SMALL MANUFACTURERS ASSISTANCE PROGRAM" BOOKLET. LET'S START TODAY!

SMALL MANUFACTURERS ASSISTANCE PROGRAM
c/o MINISTRY OF INDUSTRY AND SMALL BUSINESS DEVELOPMENT
PARLIAMENT BUILDINGS, VICTORIA, BRITISH COLUMBIA V8V 1X4

NAME
ADDRESS
CITY
POSTAL CODE

Province of British Columbia
Ministry of Industry and Small Business Development

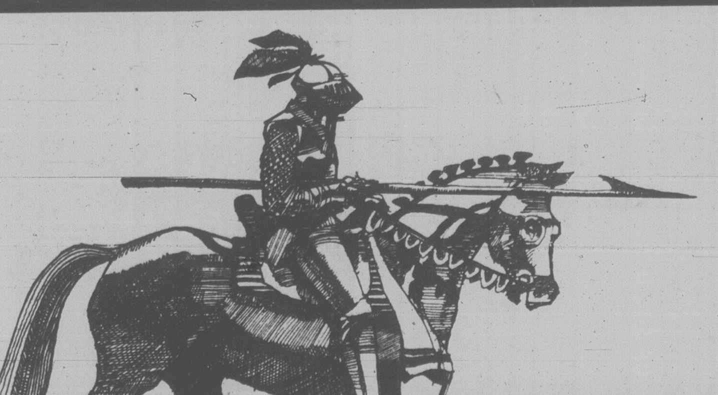

On Your Market...

Principal has been analyzing and investing successfully in the stock market for over 25 years. Our research indicates that the North American stock markets are tremendously undervalued. The stage is now set for what could be, over the next five years, one of the greatest bull markets in history.

Get Set,

Principal manages over $80,000,000 in three investment funds designed to take advantage of current bargains in the stock market:

Principal Venture Fund
- agressive capital growth 333.6% - 5 year 7 month increase*
Principal Growth Fund
- RRSP eligible growth 229.3% - 5 year 7 month increase*
Collective Mutual Fund
- blue-chip, international investments 220.5% - 5 year 7 month increase*

*For the period December 31, 1974 to July 31, 1980.

Go

Principal is prepared to go. We can provide the performance for the investors who want to invest at bargain prices. Minimum investment — $600.** Call us for more information.

** Offered only by prospectus where lawfully accepted. Past performance is not a guarantee of future results.

PRINCIPAL
The Feeling is Mutual

386-5232
1111 Blanshard St

598-3341
2033 Oak Bay Avenue

598-4524
#102, 1821 Fort St

M-F tractors seek gov't aid

OTTAWA (CP) — The federal government is reviewing help for another major, ailing manufacturer — Massey-Ferguson Ltd., of Toronto — but government support is far from assured.

On Tuesday the cabinet's economic development committee considered the matter but it is not known what decision was taken on a possible financial package of assistance for the $2.9 billion (U.S.) multinational farm equipment manufacturer based in Toronto.

A company spokesman said "far-ranging" discussions had taken place with Ottawa as late as last week but added that there's "no one single plan or proposal that they're focussing on."

The talks with the government are apparently linked to Massey's plans to raise $500 million in new equity in the near future, in large part to reduce the company's burdensome debt load.

But government participation in such an issue, in effect owning stock as a minority shareholder, is without precedent, according to federal officials. In the mid-1970s, the federal government purchased Canadair Ltd., of Montreal, and De Havilland Aircraft of Canada Ltd., of Toronto, but was the sole shareholder in the aerospace manufacturing companies.

The Massey situation also raises questions about the wisdom of — and the money available for — large amounts of government assistance to private industry.

Last spring, the Liberal government provided $200 million in loan guarantees to bail out Chrysler Canada Ltd., the number three auto maker whose U.S. parent faced bankruptcy.

At that time, Massey approach the government with a potential proposal for financial help which would have linked the Chrysler settlement with a possible Massey diesel engine plant in Ontario. However, the Chrysler-Massey link was never made as talks had already reached a critical stage between Ottawa and the auto maker.

Unlike Chrysler, which appealed for government loan guarantees to borrow from private sources for future expansion, Massey critically needs more capital, not more debt.

The company already has $1.5 billion (U.S.) in total debt, of which $960 million (U.S.) is in short-term, high interest borrowing. Massey reported a 91 per cent drop in net income to $3.2 million (U.S.) in the first six months of the year.

B.C. coal eyed by Spain, Brazil

VANCOUVER (CP) — Spain and Brazil are shopping in British Columbia for millions of tons of thermal coal.

"The Spaniards want coal quickly," says Frank Bernard, honorary consul for Spain. Private interests alone will require six million tons a year by 1985, as the country undertakes a massive shift away from oil.

A two-man Spanish delegation representing a major private consortium has just concluded three days of talks here with various companies and is in Calgary today for discussions with Shell.

The Spanish government has also sent a delegation to Canada and a number of B.C. companies are expected to pay a return visit in the near future.

Bernard said B.C. is only one of several possible markets, including Australia, South Africa, Poland and the eastern United States. However, he said the Spaniards are impressed with the reliability of supply and the quality of B.C. coal, even though the price is higher than other suppliers.

Australia has been an unreliable supplier in the past, South Africa has its political problems and the eastern U.S. has transportation problems, he said.

CUSTOM ILLUMINATED SIGNAGE
"FOR MORE INFORMATION"
Penair SIGN DIVISION
1810 VERLING AVE. VICTORIA B.C. V8X 3X1 652-3937

BROADMEAD
SUNNY LAWNS and GARDEN
4 BEDROOMS
954 ROYAL OAK AVE.
OPEN HOUSE THURS. 1:00-3:00. On almost a third of an acre of sunny lawns and garden, a 4-bedroom cedar residence with an intriguing 3-level floor plan. 3 bathrooms. Master bedroom with full ensuite and on separate floor. Family room with fireplace adjoins spacious kitchen and dining area. Large games room with stove. Office. Guest rooms. Wrap-around cedar patio. Skylights. Double carport. Sweeping driveway. Good 10¼% financing available. MLS. $159,000.
TED WALFORD
Res. Office 598-1420
Office (24 hrs.) 477-1841
BLOCK BROS. REALTY LTD.
8-27

Invest in 1st Mortgages
with as little as $5000
You Enjoy:
high rate of return
low risk/cash flow
monthly income
Discuss:
the excellent opportunities with our Mortgage Department
We Provide:
Experienced Collection and Management Services
Professional Placement Services
Flexible terms
Pemberton, Holmes Ltd.
Guiding investment in our community since 1887.
1000 Government St. (604) 384-8124

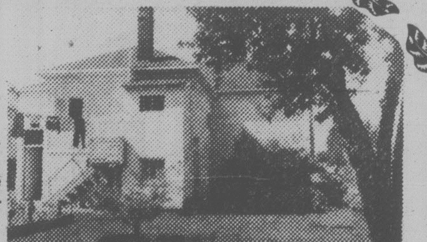

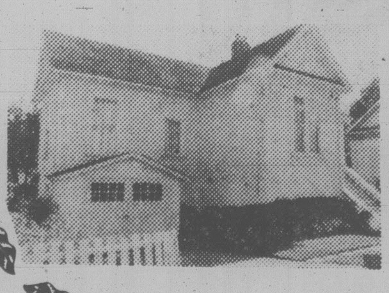

BACK TO FRONT
OR FRONT TO BACK
LOTS OF GREAT FEATURES
3 bedrooms, in-line dining-living room with fireplace, large kitchen, Old Style bath, full low basement, garage, immaculate grounds.
1451 HILLSIDE — WELL WORTH A LOOK — SHOULD QUALIFY FOR LOW DOWN PAYMENT
$67,900
PAT FORBES 381-2233
RAYM FORBES 477-4118
OCEAN CITY REALTY LTD.
8-27

Guaranteed TERM DEPOSITS Up to 12½%
saanich peninsula savings credit union
Members of the Provincial Credit Union Share and Deposit Guarantee Fund — on deposits 100% guaranteed
ALL BRANCHES OPEN TUES. through SAT.
All rates subject to change without notice
8-27

SUBARU HEADQUARTERS
EDWARD motors ltd.
3319 DOUGLAS
384-1161
Dealer 6605

OAK BAY DUPLEX
Realistically Priced at $137,500
A gracious, charming home in excellent condition, situated on a large secluded private lot, 84'x125', at the end of a cul-de-sac. Featuring the following: Owner's suite — 3 bedrooms, 2 bathrooms, approx. 1550 sq. ft. of living space; rental area — 4 rooms of approx. 1220 sq. ft. Minutes away from shopping area and bus. Exclusive agency. View by appointment only with PATRICK SNOW — 592-3935
ISLAND HOMES REALTY LTD. 386-7545
8-27

$68,900
New listing in desirable location. A beautiful 2 bedroom home in excellent condition. Large kitchen with lovely Citation cabinets, 4 pce bathroom, covered sundeck off dining area, basement and fully mature garden. A truly delightful home. Call me now.
ANNE HOWARD
477-1841
Block Bros. Realty Ltd.
8-26

ONLY $64,000
Immaculate home, three bedrooms, beautiful fenced yard. Close to transportation, schools, and shopping.
ONLY $64,000
PLEASE CALL OWNER'S AGENT
W. G. MOORE 595-3341
SUNRISE REALTY LTD.
8-27

ALCOHOLISM
Treatment with Dignity
Alcoholism is an illness. It *is* treatable. You, someone close to you, perhaps someone you work with, may be suffering from this devastating affliction. Our professional staff offers men and women treatment for the medical, emotional, social and spiritual aspects of alcoholism in confidence...with dignity.
GILLAIN
Operated by the non-profit Gillain Foundation.
1515 McTavish Road, (P.O. Box 2369)
Sidney, British Columbia V8L 3Y3
For advice telephone the Intake Counsellor at (604) 656-5525 (24 hours)
Dr. Nelson Bradley, Medical Director

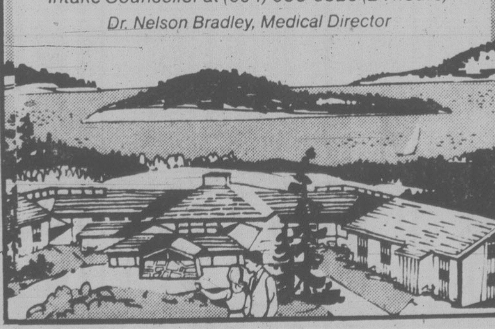

250-SEAT DOWNTOWN RESTAURANT
Excellent 'Old Town' location. Contemporary brick and beam decor. Good equipment and unique layout offering many seating alternatives. 50-seat holding lounge with bar. Grossing approximately $500,000. But offering tremendous potential for your style of operation. Vendor very anxious and will consider all offers on asking price. $329,000. (1st time offered!)
JACK PETRIE
598-8736 (Res.)
598-3321 (Bus.)
JACK MEARS OAK BAY REALTY
8-27

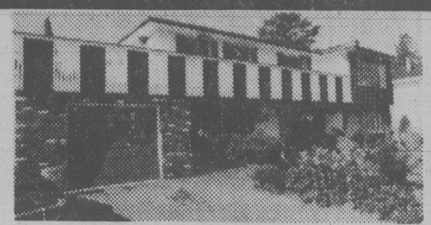

OPEN HOUSE
1917 WENMAN DRIVE
1:30–3:00 DAILY
Located off Hillcrest Ave. in a posh area of Gordon Head, this 4 bedroom home must be sold quickly, since the owners are ready to move into their new smaller home. Built in 1973, and in excellent condition ready for you to move right in. Features include sunny exposure with a sea view of Arbutus Cove, excellent established garden, south facing greenhouse, den and large rec room with an airtight Sidney fireplace insert. This quiet cul-de-sac location is close to all schools and UVic and can be all yours for only $139,500. Be sure and see it. You will be impressed I'm sure.
REALSPAN PROPERTIES LTD.
388-6454
JOHN F. COLWELL
592-9828
8-20

12½ PERCENT G.I.C
Guaranteed for five year term
Interest payable annually
Guaranteed rates also available for 1 to 4 year terms
Attractive rates for interest payable semi-annually
Crown Trust
Member Canada Deposit Insurance Corporation
1306 Douglas St. Victoria, B.C. V8W 2E8 (604) 383-3711
Rates subject to change without notice

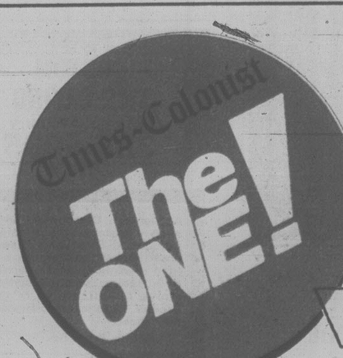

with
"From Here" — by GORDE HUNTER
Featured daily Tuesday through Saturday on "The Capital" section front page, commencing September 2nd in the Times-Colonist.
Gorde takes stands on innumerable topics of interest. He digests politics and sports, digs into crime, religion, the ecology, health, morals, and on and on.
You may agree or disagree with him, but you WILL agree he makes lively reading.
Yours to enjoy!
FIVE DAYS A WEEK IN THE
Times-Colonist

CAPITAL MONTH-END SALE!

SHOP DAILY 9 TO 5:30
THURS. and FRI. 9 TO 9

MEN'S WEAR

LANDLUBBER CORD SHIRTS

Western-style long-sleeve shirts with brass snap closures. Made of 100% cotton corduroy. Prewashed. Colours of brown, navy, or black in sizes S,M,L.
Reg. 19.95
MONTH-END SPECIAL **15.95**

BIG BLUE JEANS

Clean front styling and 2 back patch pockets are featured on these 100% cotton denim jeans. 20" wide legs. Sizes 24 to 34.
Reg. 25.95
MONTH-END SALE **20.95**

BIG BLUE JEANS

Fashionable side slash pockets and one back inset pocket are featured on these 14-oz. denim jeans. 20" wide leg. Sizes 28 to 32.
Reg. 27.95
MONTH-END SALE.......... **21.95**

ANDRE MICHEL CORDS

These designer jeans from HOWICK have front scoop pockets, a watch pocket and 2 back inset pockets Straight-leg styling. Choose from beige, grey, black, brown or navy. Sizes 27 to 38.
Reg. 26.00
MONTH END-SALE......... **21.00**

JEANS

Pleat-front jeans with one back inset pocket and modified wide legs. Made of 100% cotton denim in sizes 26 to 36.
Reg. 25.95
MONTH-END SALE......... **20.95**

Lee JEAN JACKETS

Classic styled denim jean jacket with 2 chest pockets and button front styling. Sizes 38 to 44.
Reg. 29.95
MONTH-END SALE......... **25.95**

MEN'S WORK VESTS

80% feather/20% down fill vests with nylon outer shell in green reversible to red. Zipper front.

Sizes S to XL.
Reg. 26.95
MONTH-END SALE **21.95**

FLANNEL SHIRTS

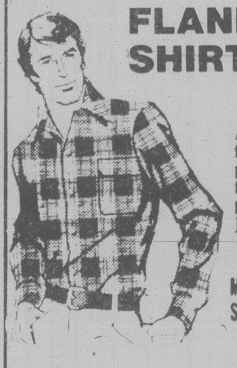

APPLE BEE 100% cotton flannel shirts with assorted plaids. Long-sleeve, button-front styling, with one chest pocket. Sizes S,M,L.
Reg. 25.95
MONTH-END SALE..... **20.95**

FOOTWEAR

CHILDREN'S LEATHER SHOES

Light brown or dark brown leather uppers with centre front seam and 2-eyelet tie. Non-slip composition rubber soles and wedge heels. Full and half sizes 11-13½ and 1-4.
Reg. 18.49
MONTH-END SALE......... **14.95**

NORTH STAR RUNNERS

Lightweight blue suede with white trim, and white non-marking soles, padded tongue and collar.

YOUTHS, Sizes 11-13½, Reg. 16.95
MONTH-END SALE.................... **13.49**
BOYS, Sizes 1-6, Reg. 20.95
MONTH-END SALE.................... **16.49**
MEN'S, SIZES 6½-12, Reg. 22.95
MONTH-END SALE.................... **18.49**

YOUNG MEN'S LEATHER SHOES

Suitable for school or casual wear. Tan colour leather uppers have a plain front or centre front seam and 3-eyelet tie. Comfortable Kraton rubber soles. Men's full and half sizes 7 to 12.
Reg. 35.95
MONTH-END SALE......... **27.95**

LADIES' CANVAS SHOES

Slip-on style casual shoe with wedge heels, and canvas uppers, available in natural or black with contrasting top-stitching. Non-slip composition rubber soles. Ladies full sizes 5 to 10.
Reg. 12.95
MONTH-END SALE................ **9.99**

FABRICS

BOUCLE

A fall favourite for dresses, sweater jackets, etc. Polyester and acrylic boucle in a solid boucle or ribbed boucle knit. Choose from purple, teal or wine. 150 cm wide.
Reg. 11.95
MONTH-END SALE........metre **10.49**

POLYESTER KNIT

A textured 100% polyester single-knit suitable for blouses and dresses. This lightweight fabric has a subtle sheen which adds lustre to the shades of fuchsia, jade, royal, black, plum, teal and deep blue. 150 cm wide.
Reg. 6.95
MONTH-END SALE..........metre **3.95**

LINEN TEXTURED SUITING

A softly-hanging blend of cotton, polyester and flax. 9 shades to choose from including jade, rose, bronze and blue. 115 cm wide.
Reg. 5.49
MONTH-END SALE........ metre **4.49**

JACQUARD SHIRTING

Blouse-weight 80% polyester/20% cotton fabric with an attractive jacquard floral design. Available in lavender, jade, coral, red or black. 115 cm wide.
Reg. 6.29
MONTH-END SALE..........metre **4.29**

CLEARANCE TABLE

Super one-of-a-kind specials on printed poly/cottons, poly/rayons and 100% cottons. 115 cm wide.
MONTH-END SALE......... metre **1.98**

PULSE BY Aero — LADIES' PULSE CORDS

Straight-leg western-style cords with rivets on the 2 front scalloped pockets and 2 back patch pockets. Choose from brown, wine, cobalt, beige or grey.
Sizes 5 to 15.
Reg. 25.95
MONTH-END SALE......... **20.95**

LADIES' KNIT SWEATERS

Great look to top off jeans and skirts. These 100% acrylic sweaters by 'P.T. ONE' come in assorted striped combinations including brown, burgundy or beige. Junior sizes S,M,L.
Reg. 20.95
MONTH-END SALE..... **17.95**

KIDDIES' LUNCH KITS

Sturdy plastic lunch kits by ALADDIN. Each kit comes with a matching decorated insulated bottle. Good assortment of characters to choose from including: Buck Roger, Sesame Street, NHL Hockey and Magic Kingdom.
Reg. 6.49
MONTH-END SALE........... **4.49**

20-PCE. DISH SET

Heavy 'glass' dish set in a cheery "Vegetables" design by ARCOPAL. These dishes are dishwasher safe and virtually unbreakable.
Service for 4.
Reg. 29.95
MONTH-END SALE..... **23.95**

CORNINGWARE TEAPOT

Blue cornflower design. 6-cup teapot.
MONTH-END SALE **10.88**

GLASS TEA KETTLES

Attractive hand-blown clear glass range-top tea kettles, with combination brass and wooden handle. Two distinctive shapes.
Reg. 22.95
MONTH-END SALE...... **16.88**

WOK SETS

This 3-piece steel wok set includes 15" chef-size wok, domed lid and burner ring.
Reg. 19.95
MONTH-END SALE..... **15.88**

TEA FOR TWO TEA SET

A novel gift idea for those who like stoneware. This set has a 2-cup stoneware teapot plus 2 matching cups and a lid which all stack together into one unit. Available in 2-tone striped combinations of rust/orange, blue/green, yellow/orange or beige/brown. Gift boxed.
Reg. 8.99
MONTH-END SALE........... **6.88**

DESK LAMP

Begin good study habits with this desk lamp featuring a semi-covered 18" fluorescent light (included) and an adjustable goose-neck pole.
Reg. 15.95
BACK-TO-SCHOOL SALE................ **12.95**

WHITE GOODS

SHEARED BATH SHEETS

Luxurious 100% cotton sheared bath sheets in a jacquard floral, stripe or limousine design. Assorted colours.
Reg. 20.49
MONTH-END SALE...... **16.49**

PRINTED TABLECLOTHS

Cotton and linen blend tablecloths in assorted floral and kitchen prints on ivory grounds.

51"x51", Reg. 4.95
MONTH-END SALE............... **3.95**
51"x68", Reg. 6.49
MONTH-END SALE............... **4.95**
60"x79" oval, Reg. 9.49
MONTH-END SALE............... **7.49**
70" round, Reg. 9.49
MONTH-END SALE............... **7.49**

GARDEN SHOP

DIGGING FORK

COMET by TRUE TEMPER, 4-tyne, 'D' handle digging fork with fire-hardened hardwood handle.
Reg. 16.99
MONTH-END SALE **13.49**

BOW RAKE

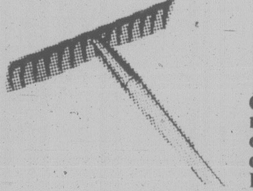

COMET 14-tooth bow rake with fire-hardened hardwood handle.
Reg. 10.99
MONTH-END SALE .. **8.75**

HEDGE and GRASS SHEARS

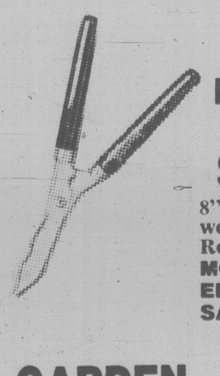

8" serrated blade with 8" wooden handle.
Reg. 16.95
MONTH-END SALE .. **12.95**

GARDEN HOSE

Nylon reinforced plastic garden hose with ½" diameter and full-flow brass couplings.
Reg. 8.49
MONTH-END SALE..... **6.49**

HOSE HANGER

Heavy-gauge steel plate hose hanger by MELNOR. Keep your hoses neat and free of kinks.
MONTH-END SALE........................ **1.49**

INCINERATOR SCREEN

2'x2' metal screen for incinerators and refuse bins **4.25**

FISHING

NYLON LINE

BEST BUY nylon fishing line in 6-lb. to 50-lb. test.
Reg. 1.99 spool
MONTH-END SALE .... **99¢**

FLASHERS

GIBBS No. 1 or No. 2 regular Skipper flasher.
Reg. 4.99
MONTH-END SALE **3.88**

DAIWA 4000C SPINNING REEL

Reg. 49.95
SALE
39.95

DAIWA 7000C SPINNING REEL

Reg. 58.95
SALE
46.95

PLASTIC FISH TUBS

Reg. 4.89
SALE
3.89

PAINT DEPT.

BAPCOLITE MARINE ENAMEL

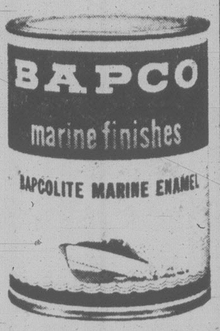

Extremely durable high gloss enamel for marine use and in the home. Available in 7 colours, plus black and white and custom tinted light colours. (Prices in effect 'til Sept. 11)
QUARTS, Reg. 6.75 to 7.65
MONTH-END SALE
5.35 to 6.05
GALLONS, Reg. 22.59 to 24.95
MONTH-END SALE
18.05 to 19.95

GLIDDEN LATEX STAIN

Suitable for fences, shingles, shakes, siding and outdoor furniture. Dries to touch in 30 minutes. Available in Cedar only.
Reg. 7.95
MONTH-END SALE **5.95**

BAPTONE EXTERIOR PAINT

Paint your homes now to protect them from winter rains. Quality BAPTONE exterior paints are available in a wide choice of custom-tinted colours (no accent colours).

EXTERIOR LATEX

Suitable for stucco, masonary, brick and wood. Easy to apply and dries quickly.

EXTERIOR OIL

Suitable for siding, trim and fences. Dries to a rich glossy finish.
QUARTS, Reg. 4.25
MONTH-END SALE **3.46**
GALLONS, Reg. 13.95
MONTH-END SALE **11.15**

SHINGLE PAINT

By PAGEANT. Green only.
Reg. $12.19
SALE, gallon **9.75**

PAINT THINNER

Reg. 3.39 gallon
MONTH-END SALE, gallon...... **2.69**

ROLLING STRIPPER

Removes paint and rust easily from houses, cars, wrought iron, cement, etc. Designed to be used with a power drill (not included).
Rolling stripper, reg. 4.59
MONTH-END SALE.............. **3.59**

POWER HAND PULLER

Handy for odd jobs around the home workshop, for car repairs, etc. It features locking hooks, steel cable and sturdy hand crank. Maximum 2-ton lift.
Reg. 39.95
MONTH-END SALE............ **29.95**

WATER PUMP GREASE

General purpose auto and boat grease. 5-lb. tin.
Reg. 3.95
SALE **2.95**

GREASE GUN

May be used with cartridge, bulk loading or pressure loading.
Reg. 9.99
SALE **7.95**

MOTOR OIL

Quaker State super blend 10W-30 motor oil. 1 litre
SALE **1.49**

BOAT SPONGE

100% cellulose sponge washes and wipes like a chamois.
Reg. 3.95
MONTH-END SALE................ **2.95**

ADDITIONAL PARKING IN OUR LOWER PARKING LOT

MASTER CHARGE or CHARGEX

CAPITAL

1900 STORE STREET
385-9703
IRON & METALS LTD.

Tax right offered provinces

OTTAWA (CP) — The federal government has offered the provinces constitutional power to impose indirect taxes on non-renewable resources providing such taxes do not discriminate against other provinces, Justice Minister Jean Chretien said today.

The proposal was presented by Chretien Tuesday as an 11th-hour compromise at the slow-moving federal-provincial constitutional talks.

Speaking to reporters, Chretien also said the proposal would allow provinces to implement programs such as Saskatchewan's pro-rationing of potash — a program that was overturned by the Supreme Court of Canada in 1978 as unconstitutional.

"I made an offer that will permit the provinces under the same circumstances to act legally," Chretien said.

The indirect-taxation proposal is a response to another Supreme Court ruling in 1978 that the Saskatchewan government did not have the constitutional right to levy a surcharge on oil produced by companies in the province. The surcharge was challenged in the courts by Canadian Industrial Gas and Oil Ltd. (CIGOL).

"So we said that they (the provinces) can do that as long as there is no discrimination against the provinces," Chretien said.

"That is solving the problem of the well-known CIGOL problem."

Chretien also said the provinces would lose any court challenge against the federal government for attempting unilateral patriation of the constitution from Great Britain.

"It's British legislation and the British Parliament will pass a law," Chretien told reporters at the federal-provincial constitutional talks.

"How can you challenge that?"

Initial reaction to Chretien's proposal from provincial ministers at the talks was cautious.

Roy Romanow, Saskatchewan attorney-general, said he needs more time to study the proposals but they are promising.

Dick Johnston, Alberta intergovernmental affairs minister, said the federal government had "moved somewhat on their position."

But Johnston said it is still necessary to know what the federal government plans to do about its declaratory power — the power to overrule provincial legislation.

The future of declaratory power was ntertwined with current discussions on revamping the Senate.

Meanwhile, B.C.'s Premier Bennett said the federal government would be making a bad move if it decided to patriate the constitution unilaterally this fall.

"I'd be surprised if the government of Canada took that tactic — it would not be in the best interests of Canada."

CBC rejects Quebec advertising

OTTAWA (CP) — The Canadian Broadcasting Corp. has refused to carry Quebec government advertisements on constitutional reform although the network broadcast ads sponsored by the federal government on the same topic, Claude Morin, Quebec intergovernmental affairs minister, said today.

Morin said the CBC, which is owned by the federal government, classified the ads as political.

He called the decision discriminatory because in the minds of many provincial governments the federal ads were political.

The minister said he did not know if pressure had been put on the CBC by the federal government to refuse the Quebec ads. Other networks in Quebec had agreed to carry them.

Tourist alert

VANCOUVER (CP) — RCMP tourist alert for Wednesday, Aug. 27. The following persons are asked to contact the nearest RCMP detachment for an urgent personal message:

Laurence Carroll, Revelstoke, B.C.

George English, Victoria

Alan Farmer, Drumheller, Alta.

Barry Humphreys, Saskatoon, Sask.

Lilly McCall, Clarkson, Wash.

Gerald Stuart McCreight, Trail, B.C.

Sheila Smith, Perth, Australia.

empress

G.M. $250 REBATE

Due to the high dealer inventory levels General Motors of Canada is offering a $250.00 rebate to dealers who have qualified under an incentive program. "Empress" has qualified and will issue a $250.00 rebate cheque to those customers who purchase an eligible vehicle in the stipulated time period. The $250.00 rebate applies to all new cars and light duty trucks excluding Skylark and Phoenix purchased between August 23, 1980, and September 6, 1980, inclusive.

1980 LEMANS $6996
Less Rebate $250

58 IN STOCK from $6746
Stock #LE0381

A lot of good names. All in one place.

EMPRESS PONTIAC • BUICK • GMC LTD. 2867 DOUGLAS STREET (AT TOPAZ) PHONE 382-7121

BELIEVE IT!

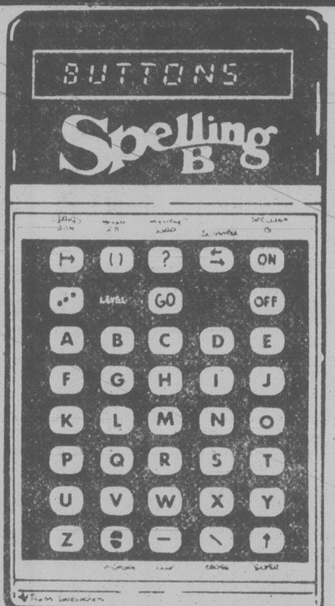

48.88
SPELLING B
by Texas Instruments
An innovative electronic spelling aid that uses word/picture association techniques. Three levels of difficulty, plus special pre-spelling activities for younger children and games for all ages. Comes in an attractive and sturdy bookjacket to protect the picture book.
#572

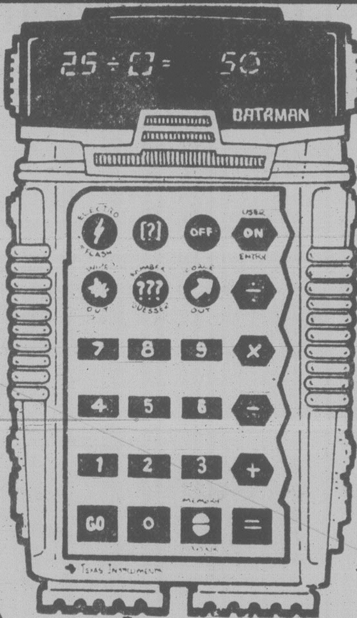

26.88
DATAMAN
by Texas Instruments
Dataman brings fun and excitement to math drills and practices. DataMan is preprogrammed to provide valuable learning activities at levels suitable for both elementary and middle school students. Complete with 24 page activity book.
#573

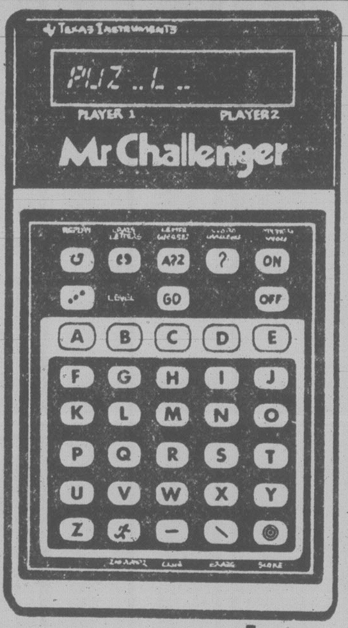

48.88
MR. CHALLENGER
by Texas Instruments
Meet Mr. Challenger! He's ready to take you on anytime,anywhere,in four exciting electronic mind games. With three different levels of challenge Mr. Challenger is a match for everyone from age 8 up. Play against a friend or against Mr. Challenger.
#571

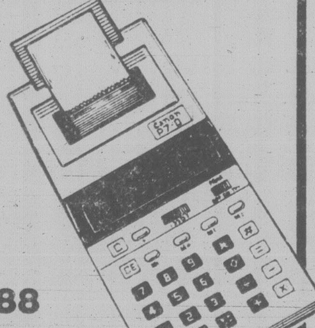

78.88
CANON P7-D PORTABLE PRINTING CALCULATOR
The palm size portable printer and display calculator. Carry anywhere,so increibly compact-only 3 7/16 x 8 12/16 x 1 5/18 and weighs just 7 oz. Rechargeable NiCd Batteries. #576

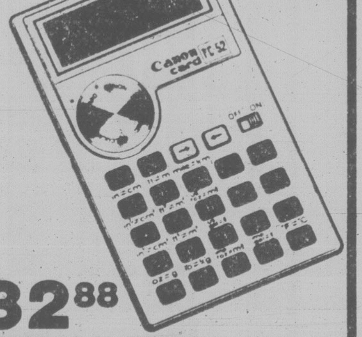

32.88
CANON FC-52 METRIC CONVERSION CALCULATOR
Make this trim size calculator work for you! Full 8 digit capacity with Imperial/Metric conversion feature. Simply press the button and your calculations will convert to the proper system.
#566

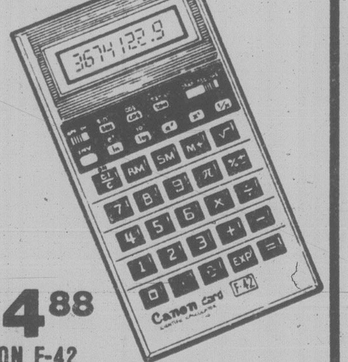

24.88
CANON F-42 SCIENTIFIC CALCULATOR
Widely used scientific and mathematical functions in a convenient card calculator. Equipped with the most basic,widely used functions.
#567

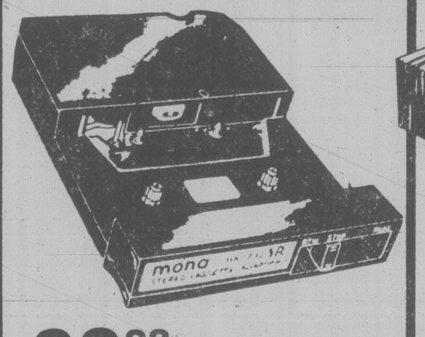

38.88
MONA 8 TRACK CASSETTE ADAPTOR
Fits all 8 track stereos to play your favorite cassete tapes. Features automatic stop and rewind.
#569

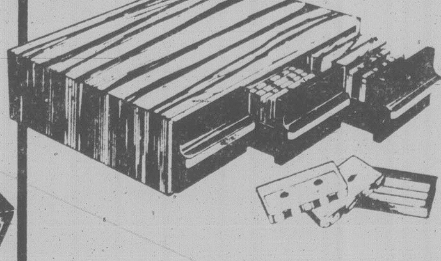

19.88
MONA CASSETTE CABINET
Holds 36 cassettes in attractive woodgrain cabinet with vinyl teak trim.
#570

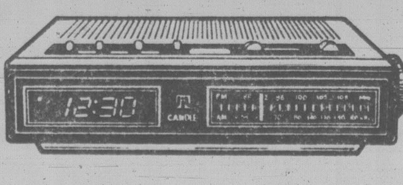

34.88
CANDLE AM/FM ELECTRONIC CLOCK RADIO
Fluorescent display with intensity control. Features wake to music or alarm,snooze button,sleep to music. Model JCR 325.
#574

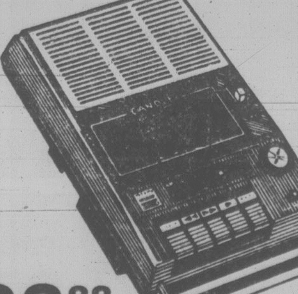

38.88
CANDLE CASSETTE RECORDER WITH AM RADIO
Compact portable with 5 piano key cassette functions. AC/DC operation. Built-in condenser microphone,earphone jack and retractable carrying handle.
Model JTR 1224
#568

68.88
SANYO AM/FM CASSETTE RECORDER
Slide rule tuning dial,fullrange hi-fi response and auto stop cassette mechanism.
Model M2555
#575

MEMOREX 90
SPECIAL OFFER! OFFRE SPECIALE! SONDERANGEBOT!
MEMOREX 90
MEMOREX 90

8.88
MEMOREX MRX3 C90 CASSETTE TAPES TRI-PACK

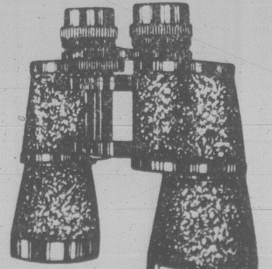

HANIMEX BINOCULARS

7 x 35 #578	36.88
7 x 50 #579	44.88
10 x 50 #579	44.88

SALE STARTS WEDS
AUGUST 27TH
PRICES EFFECTIVE
THROUGH SUNDAY,
AUGUST 31ST

LONDON DRUGS

OPEN SUNDAY
11AM to 6PM
USE YOUR

3995 QUADRA STREET at McKENZIE

Island paradise costly

VANCOUVER (CP) — Robinson Crusoe had one in the 1700s. Television's Gilligan has one in the 1960s. And there still are some private islands available today in British Columbia — for those who can pay the high prices and beat out Albertans and other outsiders.

The popularity of private islands is growing and their availability is shrinking as more and more are bought by individuals who jealously guard their territory against intruders or by groups of investors who buy up islands and sell the lots to the highest bidder.

The prices range from the rare $1,000 for a .14 acre sliver that loses area at high tide to $3 million for the 260-acre Tumbo Island, off the Gulf Island of Saturna.

A shrewd Calgary businessman, who won't be identified, bought Tumbo as a $1.1 million investment the moment he saw it last October. He now has it up for sale for $3 million.

He figures there are 50 million people as far inland as Calgary and as far south as San Diego, Calif., who live just four hours or less flying time from Tumbo and within that group there has to be a buyer.

Getting there can be half the fun. The islands, while tucked close to more populated islands in the Strait of Georgia, are only accessible by boat or seaplane.

While investment, fulfilling a fantasy, ultimate escape and complete privacy are among reasons why people buy islands, it's next to impossible to find out who is doing the buying because they're shy of publicity.

"We've sold islands to some pretty unusual people — movie stars, rock stars, some fairly well-known international business people, people from Europe and the Middle East," said Dal Brynelsen of Benzon Realty Corp., whose company has about five islands for sale right now.

Many island sellers today are U.S. citizens and most of the buyers are Canadians, many from Alberta, said John Yuill of Macaulay, Nicholls, Maitland and Co. Ltd.

"There are some truly spectacular properties for sale. But when they're gone, they're gone. You can't have any more."

Gulf Island and other island real estate often is advertised for sale in local newspapers but many buyers go directly to agents like Yuill and Brynelsen, who work out of Vancouver.

At last count Brynelsen had four or five islands for sale.

He said the buyers, one of whom flew in from Europe, come into his office first and are shown photos of the properties.

Yuill said that the biggest potential for value is to leave the islands as untouched as possible.

B.C. hails Japan-Alta. coal deal

Industry Minister Don Phillips said Tuesday a major coal deal between Alberta and the Japanese steel industry will have no effect on negotiations with Japan for sale of northeast B.C. coal.

The Japanese steel industry signed an agreement to buy two million tonnes of metallurgical coal a year from the Gregg River mine in Alberta. It will be shipped through Neptune Terminals at Vancouver.

Phillips said the Alberta agreement is a further indication by the Japanese that they want to do business with Canada.

He said Alberta was able to land its deal more quickly because the Gregg River Mine is on a main rail line.

Phillips is to meet with T. Nemoto, the Japanese steel industry's chief negotiator, on Thursday.

Boards warned on care mixup

NEW WESTMINSTER (CP) — Hospital boards should ensure their bylaws eliminate confusion over which doctor has final authority over a patient's post-operative care, a coroner's jury has recommended.

The recommendation followed a five-day inquest into the death of Werner Kaufmann, a 51-year-old Maple Ridge resident who died April 15 from a massive brain hemorrhage caused by blood poisoning six weeks after undergoing a hernia operation at Maple Ridge Hospital.

Kaufmann's physicians thought he suffered from pneumonia after the operation but doctors at Royal Columbian Hospital in New Westminster realized he had a perforated bowel when he was transferred there March 14. Corrective surgery was performed.

Dr. Ian Glen, specialist in internal medicine who examined Kaufmann several times after his operation, testified that Dr. Theodore Thordarson, Kaufmann's family doctor, had primary responsibility for his post-operative care. But Dr. A. K. Dutt, surgeon who performed the hernia operation, testified he was responsible for Kaufmann's care.

The apparent lack of co-ordination and adequate notes on Kaufmann's progress was criticized during the inquest.

The jury also ruled the inquest transcipts be sent to the Canadian Council of Hospital Accreditation and the B.C. College of Physicians and Surgeons.

OK
TIRE STORES
RETREADS

600x12
A78x13
B78x13
C78x13
B78x14
C78x14
560x15
24.95 OK

E78x14
F78x14
G78x14
H78x14
27.95 OK

F78x15
G78x15
H78x15
J78x15
29.95 OK

3030
NANAIMO ST.
Turn off Finlayson
at Trader Vic's

386-3156

BAY
VALUES
ON
school
clothes

DURABILITY,
STYLE
AND PRICE
ALL PASS WITH
FLYING COLORS

the Bay
QUARTERBACK
11
DICTIONARY

The Bay takes the strain off your back-to-school budget. How? By bringing you rock bottom prices on top quality school clothes. Compare our prices to everyone elses' and see for yourself. Then let your children put our clothes to the truest test of wear, and see if they don't pass with honors!

GIRLS' BLOUSES AND CORDS
Long sleeved blouses in pretty floral prints have ruffle trim. Sizes 4-6x. **Only 7.99**
Cords in cotton/polyester. Choose burgundy, royal, brown or grey. Sizes 4-6x. **Only 8.99**

GIRLS' BLOUSES, VEST AND CORDS
With round collars and tie, blouses come in white, blue, pink, cassis or cobalt. Sizes 7-14. **Only 10.99**
Vests in burgundy, brown, navy, green or antelope corduroy. Sizes 7-14, **Only 5.99**
Cord pants in assorted colors. In polyester/cotton with elastic back. Sizes 7-14. **Only 12.99**

BOYS' DENIMS AND T-SHIRTS
Jeans with ½ boxer waist and 4 pockets. Sizes 4-6x. **Only 10.99**
Assorted T-shirts styles includes crew neck, front placket or quilted. Sizes 4-6x. **Only 5.99**

BOYS' JEANS, CORDS AND T-SHIRTS
Denims in 100% cotton. Sizes 7-16. Regular and slim. **Only 12.99** Husky **Only 13.99**
Cords in cotton/polyester. Sizes 7-16. Regular and slim **Only 13.99** Husky **Only 14.99**
Choose from 3 T-shirts styles, all with long sleeves. In carefree polyester/cotton. Sizes 8-16. **Only 7.99**

Children's Wear, Downtown Vancouver (second), Victoria, and at or through all Bay stores in B.C.

the Bay master charge VISA Show your Bay Shopping Card!
Master Charge and Visa are also welcome

Hudson's Bay Company

Our Company-wide Bestseller...

the Bay

Save $4 on his and hers all-purpose sports shoes. Built to last...by Nike!

Indoors or out...gym or jogging...sports or casual...Nike suits your purpose with foot-contoured comfort, fit and fashion. Two smart, full-featured styles in full and half-size ranges for men and women – with Special Best-Seller savings at your nearest Bay stores, for 3 days only!

Men's and women's Nike "All-Court" shoe

Our Regular $22

17.99

B. **Nike "All-Court"**, Multi-purpose court and leisure shoe. Long-wearing European style shell sole. Durable canvas uppers. Terry cloth sock liner and side panels. Polyfoam lace-through tongue.

Men's: White with blue trim.
Full and half sizes 6 to 12.
Our Regular $22
Sale 17.99
Women's: Built specifically for the ladies foot.
White with blue trim.
Full and half sizes 5 to 10.
Our Regular $22
Sale 17.99

Men's and women's Nike "Oceania" shoe.

Our Regular $28

23.99

A **Nike "Oceania"**. Multi-use athletic shoe — ideal for gym use or casual wear...with soft, cushioned mid-sole and long-wearing uppers with bonded lining of foam-backed tricot. Non-marking herringbone sole... scuff-resistant leather at heel and toe.

Men's: Blue with white trim.
Full and half sizes 5 to 11.
Our Regular $28
Sale 23.99
Women's: Built specifically for the ladies foot, in tan with brown trim. Full and half sizes 6 to 9
Our Regular $28
Sale 23.99

Every Bestseller offer is of recognized Hudson's Bay quality . . . and fabulous value to our customers. Available at or through any one of our Bay stores coast to coast. But . . . Bestseller prices run for three days only, and early shopping is advised. Charge it to your Bay Account today!

Sporting Goods, Downtown Vancouver (second), Victoria and at or through all Bay stores in B.C.

Bay people show it...with your Bay Charge, Chargex or Master Charge!

Hudson's Bay Company

Where are the street children?

By AB KENT

Wally Dilay has been a storefront counsellor for some time now and so far has encountered surprisingly few street children on his downtown beat.

The teacher-counsellor is giving a one-month trial to a Greater Victoria School District counselling service for youngsters disaffected by classroom and work routines.

He opened a drop-in centre in the former Tunnel News at 644 Yates, the idea being to answer questions and explore methods of getting troubled young people back into the school system or directed to career opportunities.

Although response has been fairly good, Dilay said it is difficult to make an assessment.

"I find it a fascinating experience meeting the other workers who deal with street children."

Many of the inquiries come from these street workers, and Dilay suggests it would be useful to have someone from the school district to co-ordinate such inquiries on a full-time basis.

"We didn't know what was going to happen. It was sort of experimental. But I'm a little surprised by the number of street worker questions," Dilay said.

Most of the children who drop in or call the storefront number — 385-3443 — are in the 16-20 age range who might be concerned about their final two years of high school.

But those at whom the program is directed are younger, 14-16, who may have dropped out of junior secondary grades between 8 and 10. They are most likely to be confused or unable to accept the junior high environment, the counsellor felt.

"Some don't want regular schools. They are looking for something else. They can't handle changing classes and teachers all day. We are too subject-oriented.

"They need more generalist teachers, who are able to teach more than one subject and be someone the kids can relate to in many ways."

Trying to fit the system to the child instead of forcing the child into the system may save some from dropping out, he thought.

Dilay said the older ones are also looking for an alternative: "They don't cut it at high school and they really have a difficult time finding something else."

For these there is nothing available between high school and community college.

They come to the long, narrow room with a settee and a couple of upholstered chairs fronting Dilay's desk. There is an inconspicuous sign in the street window and voguish posters on the walls.

Dilay feels many just want a listener. In their late teens and early 20s, they are not likely to be returning to school and need someone to talk to. Some are emotionally or mentally handicapped, ever-anxious for a sympathetic hearing.

So far in the experiment there have been few of the hard-core street kids that businessmen and city council became alarmed about last year, the rootless boys and girls disaffected by home and school who drift around the downtown core, odd-jobbing, panhandling, sleeping here and there, using drugs and alcohol and relating only to each other.

Dilay said the street workers he has spoken to estimate there are only 10-15 of these confirmed street children, not counting seasonal influxes of transients.

All the same, he keeps an eye on Bastion Square and finds it "not a pleasant place to be," in proximity to a well-known and sordid gathering place.

"It ranges from joint-sharing in the sunshine at lunchtime on the grass behind the Yates Street parkade, to a group of very drunk or high 16 to 18-year-olds in the evening."

He finds these are not the sort really in need of educational counselling.

So far the youngest child to make inquiries is 16. There have been some parents asking questions, too.

"They are fishing for information. Some are looking for a no-frills education to get their child through school as quickly as possible. Some are looking for an occupationally-oriented program."

Dilay has perhaps the best idea of anyone in the school administration of what children who don't quite fit the mold really want or should have as options.

He graduated in education at the University of Manitoba, spent two years teaching in that province, then taught six years at Kamloops. When he came to Victoria in 1974 he took over the alternative program for 16-18-year-olds at the Boys Club.

During that time it evolved from a correspondence-based program for older students into an amended school program including work experience, and catered to the young secondary school pupil.

When he left he was one of two general teachers responsible for 30 pupils, spending about equal thirds of his time teaching (all subjects), counselling and teaching life skills, and directing recreation and physical education.

Dilay endorses the concept of a downtown classroom and tutoring base, a literal classroom in the street, which has been discussed between Camosun College and University of Victoria.

If the Open Learning Institute and school district also participated the centre could reach hundreds more people of all ages who seek to raise their educational level.

"I'd just like to see that kind of co-operation," Dilay said. It would be a large step forward for teenaged problem students.

"It's really healthy that we've begun to look ahead and tried to find ways of teaching these kids."

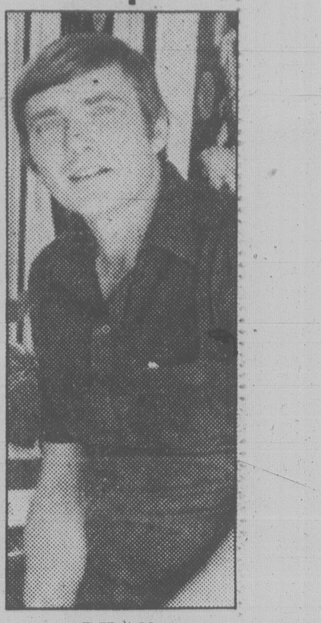

DILAY
. . . few hard core

Brewery workers defy LRB

Brewery workers were continuing to picket in Victoria and Vancouver today despite a B.C. Labor Relations Board ruling late Tuesday ordering the picketing stopped.

A full-time picket line was being maintained around the main Liquor Distribution Branch centre on the Lower Mainland and spot picketing was being carried out in Esquimalt.

The workers, among 900 locked out July 26 by B.C.'s three major breweries in a dispute over a new contract, said they were awaiting orders from their union executive following the board's decision.

The union executive was meeting today to decide its next move.

A picket line was thrown up at the LDB store in Esquimalt at 9:20 a.m. today and a beer truck refused to cross. The line was withdrawn at 10 a.m.

The union members said another picket line was likely if the LDB tried to move beer to or from the store.

The board's decision to grant an injunction followed two days of hearings into the liquor branch's request for a cease-and-desist order against the picketing which began Friday morning.

A spokesman for the LDB said it had received only verbal notification of the injunction so far and was waiting for written confirmation before taking any further action.

The union is trying to dry up the trickle of imported beer which has found its way into the province, thereby putting additional pressure on Labor Minister Jack Heinrich to become personally involved in the month-old dispute.

Attempted deliveries of U.S. beer were abandoned Monday and Friday when warehouse employees, represented by the B.C. Government Employees Union, and Teamster Union truck drivers refused to cross the picket lines.

Meanwhile, a spokesman for the bartenders and waiters union charged that 900 brewey workers were playing into the hands of their employers by emptying liquor store shelves of imported beer.

A.E. Morgan, president of Local 40 of the Hotel, Restaurant and Culinary Employees and Bartenders Union, said the move has only antagonized the public and operators of licensed premises and assured Carling, Labatt and Molson breweries of a protected market in the province.

Bill Halkett photo

FINAL FLING before heading back to school next week is being enjoyed by hundreds of students — and their younger brothers and sisters who will be starting kindergarten — in Mayfair Shopping Mall this week. Mesmerised by a magic show, two-year-old Kasey Johnston manages to munch, sip and stare, all at the same time. Members of Woodward's Teen Council have organized the week-long event, which includes movies, a pirate ship, a video *Star Wars* show, computer games, pie-eating contests and other activities.

Greenpeace launches fight against outfall

Greenpeace Victoria has launched a campaign to block the extension of the Clover Point sewage outfall.

The environmental organization wants the Capital Regional District to build a sewage treatment plant instead.

At the same time the group rapped CRD chairman Jim Campbell and Ald. Bob Wright of Victoria for what it considers their lack of concern about water pollution.

"We have been trying for nine months to get both of them interested in discussing the lack of a sewage treatment plant in this area but they haven't even responded to our letters," local Greenpeace executive director Michelle Forrest said.

"We are particularly concerned about the attitude of Wright. He owns Sealand and he must be worried about the health hazard to sea creatures."

Wright is chairman of the CRD's solid waste management committee.

Forrest said the present outfall system is creating a danger to humans as well as fish and will eventually become a serious hindrance to the tourist industry.

"We have tried to work on this issue behind the scenes with no success. Now we are going public."

She said Victoria must be about the last city on the coast to get a treatment plant.

"I find it incredible that this situation has been allowed to continue," Forrest said.

First step, she said, will be to alert the community to the danger.

Second, Greenpeace will attempt to form a coalition with other interested groups to get community-wide involvement. She was particularly pleased that the Victoria Medical Society is also concerned.

Third, they will try to persuade the CRD to apply for available provincial government funding to help pay the cost.

Specific tactics in the campaign will be announced later.

Greenpeace is an international organization with a number of campaigns under way, including one to stop trophy hunting.

"The hunting campaign is national and some other ones are international. Greenpeace also has local campaigns and this is the only local issue we are involved in," Forrest said.

"This is the big issue here and we will devote all our energy towards it."

The aim is to end the dumping of untreated sewage into the sea.

The Clover Point outfall is the focal point of the campaign because it is the best-known one in the region.

But the problem affects all regions of Vancouver Island.

"If we let them continue to pollute the bays and estuaries they will have an excuse to bring in heavy industry, which we don't want. We must protect our estuaries now."

College given breather

Hit by a half-day walkout Tuesday, Camosun College now has a reprieve of two days before facing other possible job action.

Pete Driedger, Canadian Union of Public Employees staff representative, said the union met college board representatives after the non-teaching staff returned in the afternoon.

CUPE presented a "last-ditch" proposal and agreed to wait until after a board meeting Thursday before deciding on a course of action.

Driedger said the board had to give 48-hour notice for the meeting, which meant that if CUPE's proposal is unacceptable, the 165-member local at the college wouldn't likely be ready to walk out again before Friday morning.

The employees, involved in a contract dispute, held a study session Tuesday morning. They have been in a legal strike position since Monday.

Driedger said Tuesday the local would have to give serious consideration to a full-scale strike if its proposal is rejected. Terms of the proposal weren't detailed.

Tourism 'only just begun'

Ald. John Cooper's claim that Vancouver Island's tourist industry has peaked and is on the way down is "totally incorrect," Greater Victoria Chamber of Commerce president Cedric Steele said today.

"In fact the boom has just begun. We are on the verge of expanding our tourist industry dramatically with a trade and convention centre," Steele said.

"And there are a number of major new hotels on the drawing board as a result of the convention centre. The industry is expanding, not declining."

Steele also challenged Cooper's statement that the city has been obsessed with the tourist industry while suffering a net loss of industrial jobs.

"We haven't been over-emphasizing the tourist industry. We have been under-emphasizing it. We must do more."

Nor has there been a net loss of jobs, despite the closure of several large plants.

"Many smaller companies have started here during the past five years. We have had a net gain of jobs. The Royal Oak industrial park has become a reality and there are research and development jobs being created in association with the university.

"The expansion will be even faster if we get the school of engineering at University of Victoria. This decision will be made in 90 days."

Cooper in an interview had expressed concern about the possible loss of the oil tank farms to Nanaimo, costing Victoria about 200 jobs, plus other recent closures and layoffs.

Cooper said the city is mesmerized by tourist revenues and failing to take effective action to keep year-around jobs in the city.

Steele disagreed with Cooper's conclusions about the status of the local economy but did agree on one point: the community had to stay alert to possible future losses.

In particular, he said, Victoria must do everything it can to head off further draining away of government jobs.

Victoria must protect its status as the capital city and hold on to the government jobs it has.

Baird 'ignored facts'

A report by Victoria police board member Janet Baird which urges that police strikes be outlawed and disputes be settled by mediation and binding arbitration was dismissed Tuesday by a Victoria police union official as unrealistic and disappointing.

Union president Sgt. Brian Bailey said Baird's report not only ignores the facts underlying the recent 37-day strike but misleads the public.

"We believe we took a responsible position during the strike," Bailey said. "We didn't withdraw one essential service to the public. We deliberately put the pressure only on management."

Fears expressed by Baird in her report of the potential consequences of a police strike, he said, would have come true if the union had gone on a full-fledged strike.

Instead, police decided to back their demands only by refusing to wear uniforms and temporarily ignoring a lot of paper work.

"We believe, in fact, that police protection was increased during the strike because there was a lot more emphasis on patrolling rather than paper work," Bailey said.

"Although, according to the law, we had the right to call for a full strike, we felt that would have been irresponsible and decided to take only limited job action."

SOGGY SKIES greeted change-of-command ceremony on the Naden parade ground of CFB Esquimalt on Tuesday when Capt. Colin Shaw handed over base command to Capt. Tom Murphy. Shaw becomes chief of staff operations, maritime command Pacific. The skies later cleared for the ceremony which included a roll past of some of the base's transport. (Bill Halkett photo)

Lions caught late; Cutler sets record

Times News Services

Bernie Ruoff kicked a 29-yard field goal with two seconds left to give Hamilton a 17-17 tie with B.C. Lions as reserve quarterback Charlie Weatherbie directed a late comeback for the Tiger-Cats in a Canadian Football League interlocking game at Vancouver Tuesday night.

In Edmonton, Dave Cutler booted his 336th field goal to surpass former National Football League great George Blanda as the all-time field-goal leader as Edmonton Eskimos demolished Ottawa Rough Riders 45-20.

And in Montreal, the Alouettes, jolted by the release of four top veterans Saturday and a verbal blast from coach Joe Scannella, put together their best offensive showing of the season, outscoring Toronto Argonauts 43-33.

The Tiger-Cats trailed the Lions 17-7 when Weatherbie replaced injured — and ineffective — starter Dave Marler in the last five minutes.

Weatherbie threw a 44-yard touchdown pass to Ross Clarkson at 12:25, which Ruoff converted, then was on target in the last minute to help produce Ruoff's game-tying kick before 21,312 fans.

Ruoff kicked three field goals, the convert and a punt single for 11 Hamilton points.

The Lions' only touchdown came on a 85-yard punt return by Devon Ford at 1:44 of the opening quarter. Lui Passaglia converted and also finished with 11 points on three field goals and a single.

The tie dropped the second-place Lions, 4-2-1, three points behind leading Edmonton in the Western Conference.

Hamilton, 3-3-1, now is a point behind leading Ottawa Rough Riders in the Eastern Conference.

Both starting quarterbacks, Marler and B.C.'s Roy Dewalt, were ineffective in the dull, defensive struggle. Marler threw three interceptions and Dewalt one.

An outstanding passing display by Edmonton quarterback Warren Moon exploited a weak Ottawa secondary as the Eskimos rolled over the Rough Riders.

Moon, who threw for 399 yards, picked the Ottawa defence apart with four TD passes — 42 and 27 yards to Waddell Smith, 42 yards to Brian Fryer and 62 yards to Brian Kelly.

Cutler accounted for nine points — including a 48-yard field goal, which made him the top field-goal kicker in professional football.

The game was as one-sided as the score would indicate as Edmonton, which raised its Western Conference-leading record to 6-1, established control early on offence and defence. The Eskimos didn't give Ottawa an opportunity to change the trend until the the game was already won — Tony Gabriel and Richard Crump scoring fourth-quarter TDs.

The defence also shone for the Eskimos. They sacked Ottawa quarterbacks Jordan Case, who was knocked out with an injured thumb, and Ron Calcagni six times. The defence also contributed a touchdown when Ed Jones returned a Case pass 55 yards.

Led by Canadian quarterback Gerry Dattilio, who threw three touchdown passes, the Alouettes showed no visible effects of playing without Don Sweet, Dan Yochum, Gordon Judges and Larry Uteck — at least not on offence.

"We just tried to forget about it (the four players cut)," said Dattilio. "But we're only human.

"We had a meeting last night and coach Scannella really chewed us out. It woke us up, and I guess that's what we needed."

Montreal broke out of its offensive slumber this season to score five touchdowns — Fred Biletnikoff, David Green, Keith Baker, Alvin Walker, and Nick Arakgi contributing one each. With 43 points, the Alouettes scored more than half the points they had netted in their previous six games (82).

"For the first time this year, it was fun out there," said Dattilio, who completed 18 of 23 passes for 339 yards.

The victory, which raised Montreal into a third-place tie with the Argonauts at 3-4 in the Eastern Conference, also lifted the spirits of an Olympic Stadium crowd of 29,256, which gave the Alouettes a standing ovation after they scored their sixth touchdown.

Scannella said he hoped the victory would bring the team together.

"That's the thing we wanted to do," he said. "That's what we talked about at the team meeting.

"We needed a shot in the arm and Gerry gave it to us. What's more important, he gave it to us early. He gave us the big pass when we needed it and that's something we haven't had all year."

Jenkins remanded on drug count, not allowed to pitch against Jays

FERGUSON JENKINS

BRAMPTON, Ont. (CP)— Fergie Jenkins, 36, one of the top pitchers in major league baseball, was remanded until Dec. 18 for trial when he appeared in provincial court today charged with three counts of possession under the Narcotics Control Act.

Jenkins said nothing in the five-minute hearing before Justice of the Peace Carolyn Robson. His lawyer, Edward Greenspan, said he would seek copies of the analysis of materials taken from Jenkins' bags.

The Chatham, Ont., native, who has been named Canadian Athlete of the Year four times, was to have pitched against Toronto Blue Jays Tuesday but was ordered not to play after a telephone conservation between league president Lee MacPhail and Eddie Robinson, Rangers' executive vice-president.

The last time he pitched in Toronto earlier this season he was honored at a special night for him.

A police spokesman said that Jenkins arrived in Toronto Sunday morning and his bags arrived at Toronto International Airport Sunday night. A check showed that one bag contained four grams of cocaine, two ounces of marijuana and two grams of hashish. Jenkins was arrested Monday at the baseball park.

Brett fattens mark at Brewers expense

By The Associated Press

American League hitters have always been able to fatten their batting averages against Milwaukee pitching, but George Brett is making it a mismatch.

Brett lashed five hits to raise his major league-leading batting average to .407 and Hal McRae drove in four runs with a single and triple, powering Kansas City Royals to a 7-6 victory over Milwaukee Brewers in AL baseball action Tuesday night.

Brett singled in his first three times at bat, then tipped his cap when he received a standing ovation from many in the crowd of 16,824 after he doubled to right-centre leading off the sixth inning. He started the game hitting .398.

Brett singled again with two out in the eighth for the first five-hit game of his sensational season and received another standing ovation. The single was Brett's seventh hit in his last seven official times at bat. He has hit safely in 43 of the Royals' 46 games since the all-star break.

"Milwaukee pitchers have been challenging me," Brett said. "They're saying, 'Hey, here's the best pitch I've got. "'If you can hit it, hit it. If not, sit down.'

"That's the way baseball should be played. Cleveland wouldn't throw me any strikes, and Texas walked me intentionally twice in one game. These guys are trying to get me out with their best pitches."

"He is unbelievable," Royals' manager Jim Frey said. "The man keeps going up there and hitting line drives.

"It's unbelievable for awhile, but you see it day after day after day, and after awhile you have to believe it.

"It's not that he just came into Milwaukee and got hot. Since May 23rd he's hitting .463. This is more than a hot streak. You're talking about three months. He hits two or three line drives every night, it seems like. Tonight he hit four."

In other AL games, Texas Rangers blanked Toronto Blue Jays 8-0, Minnesota Twins beat Cleveland Indians 5-1, Detroit Tigers edged Chicago Cubs 5-4, Oakland A's upended New York Yankees 3-1, Boston Red Sox defeated California Angels 5-1, and Seattle Mariners slipped by Baltimore Orioles 2-1.

Rick Langford pitched his 19th straight complete game and earned his first career victory over New York, leading Oakland past the Yankees with a seven-hitter.

Bruce Bochte smashed his 10th home run leading off the ninth inning to lift Seattle over Baltimore. Bochte's home run broke up a pitching duel between Floyd Bannister, 7-10, and Baltimore's Scott McGregor, 15-7. Bannister wound up with a four-hitter.

In National League action, although Los Angeles was on the road, the Dodgers' Dusty Baker was still at home in his favorite ballpark — Veterans Stadium in Philadelphia.

Baker stroked his 25th home run of the year and drove in three runs for Los Angeles Dodgers and also scored a pair in a 8-4 victory over Philadelphia Phillies.

In other NL games, San Diego Padres outhit New York Mets 8-6, Atlanta Braves doubled Pittsburgh Pirates 4-2, Chicago Cubs beat Cincinnati Reds 4-2, and Houston Astros slammed St. Louis Cardinals 7-2.

(Linescores on page 18)

Sports tonight

Lacrosse and softball highlight the list of sports activities available for Greater Victoria fans tonight.

Victoria Shamrocks tangle with New Westminster Salmonbellies in the fifth game of the best-of-seven Western Lacrosse Association playoff final at 8 in Memorial Arena.

Ingraham and Royal Oak meet in an exhibition softball game at 6:30 in Central Park.

Television

Canadian Football League play dominates tonight's telecasts. Channel 8 offers the Saskatchewan Roughriders-Winnipeg Blue Bombers game at 6 and Channel 2 has taped coverage of the Ottawa Rough Riders-Edmonton Eskimos game from Tuesday at 11:45.

Baseball fans can watch the National League game between San Francisco Giants and Montreal Expos at 7:30.

CHAMPIONSHIP LACROSSE
PLAYOFF "FINAL SERIES" GAME No. 5

VICTORIA SHAMROCKS vs NEW WESTMINSTER SALMON BELLIES

TONIGHT
8 P.M. MEMORIAL ARENA
ADULTS $4.00, YOUTH and O.A.P. $2.00, CHILDREN $1.00

If Necessary, SEVENTH and FINAL GAME
FRIDAY NIGHT, AUG. 29th

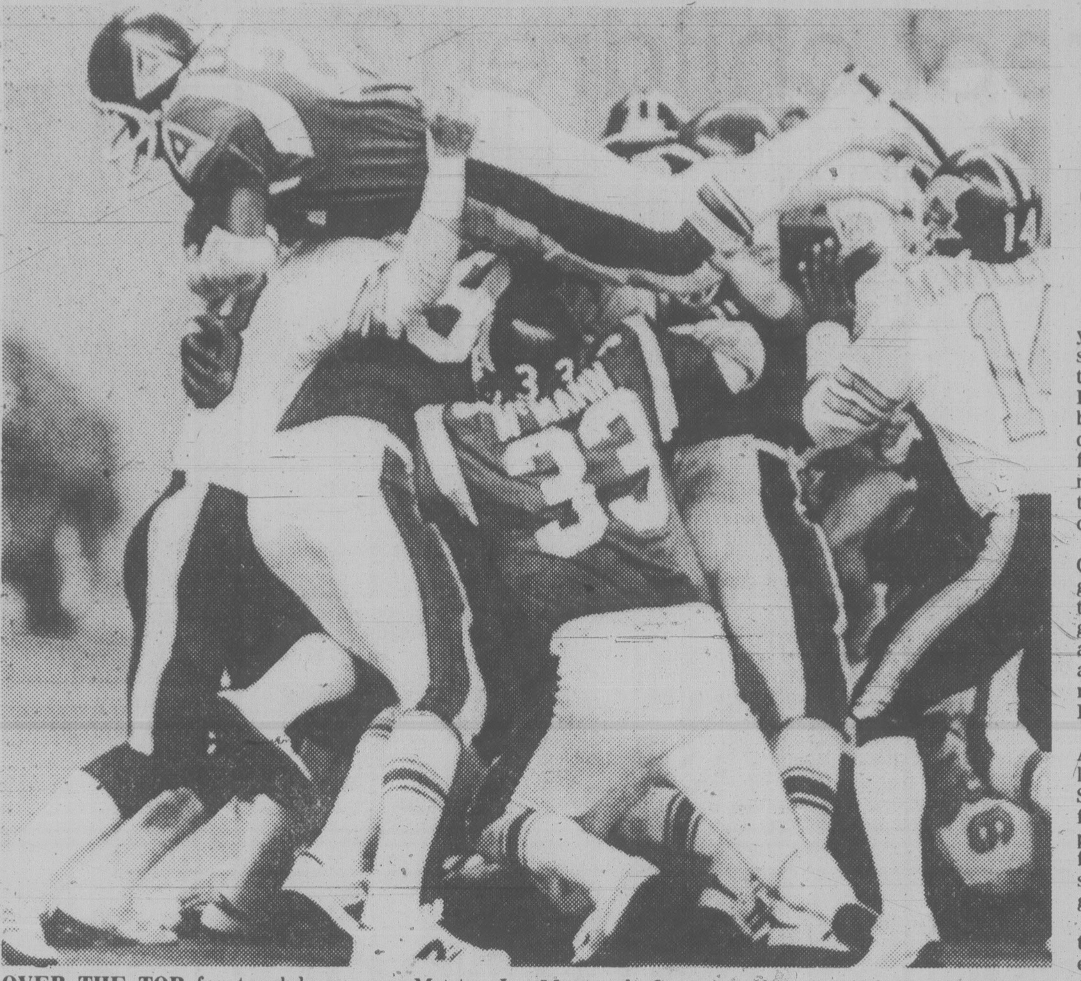

OVER THE TOP for touchdown goes Montreal running back David Green during first quarter of Canadian Football League game Tuesday night at Montreal. Green's effort sent Alouettes into 13-0 lead over Toronto Argonauts and Montrealers finished with six touchdowns and 43-33 triumph.

'The breaks of the game' hurt kicking specialists

By Associated Press

Gerry Mullins, still somewhat glassy eyed over the news that he no longer was a member of Pittsburgh Steelers, tried to play down the shock of the moment.

"Life begins at 30," Mullins said. "That's the breaks of the game."

There were wholesale cuts Tuesday as National Football League clubs trimmed pre-season rosters to 50.

Among those waived was Mullins, a nine-year veteran of Pittsburgh's offensive line and a key performer in all four of the Steelers' Super Bowl victories.

Mullins, like every other returning member of the Steelers, had never played for another NFL team, and the 31-year-old player was stunned by the announcement.

"It is different from what I had expected," he said when tracked down at Three Rivers Stadium.

A fourth-round draft pick in 1971 and a tight end at Southern California, he played guard and tackle as a Steeler. The 6-foot-3, 244-pound Mullins, who recovered a fumble for a touchdown in the 1972 American Football Conference championship loss to Miami Dolphins, wasn't sure what to do now.

"My decision is whether I want to go and start with a new team or call it quits," he said. "I figure I have a couple of years left.

"I don't know whether it's worth starting over."

Mullins had his best season in 1978, but was hampered by injuries in 1979. He said he played well in pre-season, but wasn't fully recovered from a 1979 ankle injury.

Among a long list of veterans cut loose Tuesday was a quintet of kicking specialists with familiar names.

Garo Yepremian was axed by New Orleans, Mike Bragg by Washington, Jan Stenerud by Kansas City, Ken Clark by Los Angeles, and Jim Turner was placed on waivers by Denver Broncos.

"Most people who hear about it will be as surprised as I was," said Yepremian, who owns the NFL record of 20 consecutive field goal attempts without a miss. "I did so well in practices and in the game and I thought there was no way I wouldn't make this team."

The former Miami Dolphins star place-kicker was displaced by Russell Erxleben and Rick Partridge.

Bragg, a punter, had played in 172 straight NFL games since starting with Washington in 1967. However, his punting average for 1979 fell to 38.4 yards, 12th in the National Conference. His heir apparent is free agent Mike Connell, who punted for San Francisco in 1979.

Stenerud, a 13-year veteran and the sixth leading scorer in NFL history, lost his job to free agent Nick Lowery, who had been released by four other teams.

Stenerud said he and Chiefs Coach Marv Levy differed on kicking techniques, with Levy determined that his kickoffs have more hang time and that he get his place kicks off quicker.

Clark, who did the punting for the Rams last year and averaged 40.1 yards (fifth in the NFC), lost his job to Frank Corral, who is also the team's place-kicker.

Turner, who ranks second behind George Blanda in the NFL's all-time scoring list, was waived late Tuesday night by Bronco general manager Fred Gehrke. Gehrke said the move was made merely to "buy time" to meet the deadline while a trade involving Bronco quarterback Norris Weese was being negotiated.

If Turner, 39, is not picked up by any other team, Denver will reclaim him and "he'll be kicking for the Broncos next week."

Turner had nothing to say on the matter.

If Turner is picked up by another team or chooses to retire, the Broncos would apparently go with free agent Fred Steinfort as their place-kicker.

Five more players will have to be cut by each of the NFL's 26 teams by next Tuesday in order to get to the regular season limit of 45.

Guenter sparks B.C. with four-hit pitching

SASKATOON (CP) — There were seven games and seven shutouts at the first day of the Canadian senior men's fastball championships Tuesday.

Rob Guenter, picked up from Victoria Budgets, tossed a four-hitter in leading New Westminster Pub, the British Columbia representative, to an opening 3-0 triumph over Quebec.

In other games, Ontario tripped Saskatchewan 3-0, Manitoba defeated Prince Edward Island 7-0, Nova Scotia downed the Yukon 4-0, Newfoundland topped the host Saskatoon team 2-0, Saskatchewan beat New Brunswick 2-0 and Alberta blanked Northwest Territories, 4-0.

Preliminary action continues until Friday afternoon with the leading eight teams advancing to playoffs. The top four teams have two playoff opportunities while the bottom four will be eliminated after one loss. The final will be played Sunday.

Blues' hopes growing faint

Victoria Blues are still theoretically in the running but have only the slimmest chance to capture the Northwest League's Northern Division baseball title.

A three-run home run by Monte McAbee in the fifth inning at Medford, Ore., powered Medford A's past the Blues 5-4 Tuesday night.

The only reason Blues are still alive is the loss suffered by first-place Bellingham Mariners.

At Eugene, the Mariners dropped a 4-3 decision to the Emeralds to remain two games in front of Victoria.

Victoria has two games remaining, tonight and Thursday in Eugene. Mariners have three games left.

In order to win the division title, Blues must sweep Eugene and the Mariners must drop their three contests.

How close can teams get?

Judging from the first four games of the Western Lacrosse Association's best-of-seven final series, it's about impossible to imagine two more evenly-matched clubs than the two currently battling for western supremacy.

The defending champion Victoria Shamrocks, host club for tonight's fifth game at Memorial Arena, have won twice. New Westminster Salmonbellies also have a pair of triumphs under their belts.

Shamrocks have scored 41 goals against New West in quest of their third straight WLA title. The Salmonbellies, too, have scored 41 times.

If the remainder of the series follows the pattern established by the first four games, Shamrocks should wrap it up at home in Friday's seventh game.

So far, it has been home teams all the way.

Shamrocks, defending Mann Cup champions, have won their two home games by two- and three-goal margins. Playing it just as tight, New Westminster won its first game by four before eking out a 9-8 victory on Monday night at Queen's Park Arena.

Based on the pattern, then, look for Shamrocks to win tonight (Game time is 8 p.m.), Salmonbellies to retaliate with a victory at home Thursday, and the Rocks to successfully conclude proceedings Friday night.

Shamrocks finished second to Coquitlam Adanacs in the regular season while the Salmonbellies came third.

Winner of the WLA final will travel East to meet the winner of the Brampton-Peterborough Ontario Lacrosse Association final.

Peterbrough defeated Brampton 14-7 Tuesday night but Brampton leads the series 3-1.

Meanwhile, Shamrock fans wishing to travel to New Westminster for Thursday's sixth game may purchase tickets for a package deal in the arena lobby tonight.

A $35 ticket buys transportation to and from the game and includes admission price and overnight accommodation.

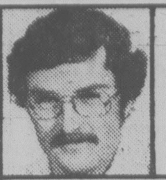

outdoors

by stewart lang

Commercial fishing should be relocated

There is a solution to the sports-commercial salmon fishing controversy.

And, while it may not be simple, I'm sure the benefits far outweigh the negative aspects.

It's been suggested in this space before and sports fishing lecturer Charlie White of Sidney outlines the basic premise quite well in an open letter to fisheries minister Romeo LeBlanc.

"Biologists from your own department have admitted privately to me (as have senior biologists in the United States) that the increasingly-efficient commercial nets are by far the single biggest causative factor in our declining salmon populations. One biologist went so far as to say that because of the nets the fishery had become 'unmanageable'," states White.

He goes on:

"Our declining salmon population has been a great concern to me and I have been questioning fishery biologists in Canada and in the United States for their suggestions on what might be done. Surprisingly, there is almost unanimous agreement on a solution to the problem.

"This solution can be summed up in one sentence — 'harvest the fish at the river mouths'."

To back up the suggestion, White submits a number of points:

- "Biologists now try to regulate commercial fishing times by predicting when certain runs will pass through the commercial fishing areas on their way to the spawning river. If they make an error in this prediction (and exact timing of fish runs is extremely difficult to predict) they might badly overfish the run to an endangered river and allow too many fish to escape to another. By moving the nets back to the river mouths, this guesswork is completely eliminated. They can allow the optimum number of fish to reach the spawning grounds and harvest the balance. They might even experiment with selective release of prime specimens to improve future runs.
- "River mouth harvesting will allow biologists to protect the endangered 'wild fish' and get maximum poundage from the surplus hatchery fish.
- "In a day of scarce energy resources, why should the commercial fishing fleet be wasting precious petroleum products with long runs to the high seas when the salmon will return to their doorstep a few months later? These fish will also be 15% to 30% heavier at that time, resulting in a much greater over-all tonnage of fish landed.
- "Moving the nets to the river mouth would result in a fantastic increase in sports fishing. Undisturbed schools of thousands of coho and chinooks would move through our waters where sportsmen would have a much greater chance of success. This would result in a great boom in recreational fishing and also attract large numbers of tourists. This increase in sports fishing can be accomplished without harm to the commercial fishery since the fish arriving at the river mouths would be of larger average size and all fish surplus to spawning needs could be harvested.
- "River mouth harvesting would be extremely efficient and allow Canada to compete more effectively in world markets. It might also result in lower salmon prices for the beleagured consumers in Canada."

White also has answers to two of the chief objections to this scheme.

Regarding the possible interception of salmon in the open sea by American commercial fishermen if ours don't catch them first, he states that the Amercian biologists and sports fishing groups are just as interested in a solution to this mutual problem as we are in Canada.

"I am sure we could count on their co-operation," he adds.

Another objection concerns the number of commercial fishermen who would be thrown out of work by such a move.

"Certainly there would be some dislocations and some unemployment.

"However, the increase in sports fishing would provide more new jobs than those lost in the commercial industry. River mouth harvesting would also be so efficient that a portion of the profits could be set aside as a generous retirement fund for those who choose not to make a job change. New jobs might also be created for improvements to spawning rivers and streams."

Obviously, there are no easy answers.

But this type of logical approach can maximize the beneficial returns from both a provincial and national viewpoint.

If you agree, make your support known by writing to: The Honorable Romeo LeBlanc, Minister of Fisheries and Oceans, House of Commons, Ottawa, Ontario. And remember, there is no charge for the postage.

Tally-Ho squares playoff with fumble-fingered A's

To err is human, of course.

But things got a little ridiculous Tuesday night at Central Park.

Victoria Athletics demonstrated their fallability by committing six errors — five in the third inning — and allowing Tally-Ho to even the teams' best-of-five Stuffy McGinnis Men's Softball League semi-final at two games apiece.

Tally-Ho scored five third-inning runs in their 8-2 victory, forcing a fifth and deciding game Thursday night at 6:15 p.m. That's 15 minutes earlier than the normal starting time.

The winner of the series meets Port Alberni in a best-of-five final opening Saturday. Games are scheduled for 4 and 6 p.m.

The series wraps up Sunday, with games starting at noon, 2 and 4 p.m. if necessary.

Al Goldade, who subsequently advanced on an error during the wild third inning, provided the big blow of the frame, rapping a two-run single.

Goldade, Keith Heppell, Barry McLachlan, Dwayne Robinson and Paul Kraeling each crossed the plate with unearned runs.

Wayne Forland provided some gratuitous insurance with a two-run home run in the sixth.

Rifle medals

OTTAWA (CP) — Queen's medals went to Lieut. Ken Ferguson of Springhill, N.S., and Sgt. Hector McLellan of Pembroke, Ont., Tuesday as service rifle competition for both regular and reserve armed forces personnel wrapped up the 1980 national small arms matches at Connaught ranges.

Tracy wins 'bizarre' opener

NEW YORK (AP) — It will take more than unusual conditions, a tight arm and the pressure of being the defending champion and No. 1 seed to get Tracy Austin upset.

Austin beat Anne Smith 6-2, 7-5 Tuesday night in the first round of the United States Open tennis championships, then described the match as difficult and somewhat bizarre.

"Now that it's over, I'm glad it was tough," said Austin, at 17, the world's top women's player. "You have to get used to the planes flying over.

"I didn't realize how much you go by the sound of the ball. It's hard to judge how hard it's hit when you don't hear it. It's weird."

Tracy took today off but one of her main challengers, second-seed Martina Navratilova, had an evening match with Lena Sandin of Sweden. The only other seeded women scheduled for today were No. 6 Dianne Fromholtz of Australia, who also played under the lights, against Zina Garrison, and No. 10 Virginia Ruzici of Romania against Nina Bohm of Sweden.

Jimmy Connors, seeded third, was pitted against Marcel Freeman at night, while in day matches, sixth seed Gene Mayer played Gianni Ocleppo of Italy, seventh-seed Harold Solomon tangled with Kevin Curren of South Africa, No. 10 Ivan Lendl of Czechoslovakia played Tim Mayotte, No. 12 Jose-Luis Clerc of Argentina opposed Bernie Mitton of South Africa, No. 13 Brian Gottfried took on David Carter of Australia, and Victor Amaya, the 16th seed, played Larry Davidson.

Austin noted the difficulty of her portion of the draw in the $654,082 tournament.

"My draw is unbelievable," said the youngest player ever to win the Open. "Anne Smith is a tough first round match. I have Rosie (Casals) next. The others don't have that tough a draw."

Still, Austin must believe she can win again, even if she wouldn't come right out and say it.

"I would never say that," she said. "Then everybody would expect me to win and it would be in the papers that Tracy is cocky.

"No one expected me to win last year; I didn't think I'd win. I don't think the pressure bothers me. My arm muscles are a little tight and that might bother me a bit. It's OK but I didn't swing my hardest tonight."

While Austin struggled a bit against Smith, No. 3 Chris Evert Lloyd barely had a workout in demolishing Kim Sands, 6-0, 6-0.

"I would have liked a tougher match than that; there's no way I can tell how I'm playing from a match like that," said Lloyd, who won here from 1975 through 1978.

Two women's seeds were eliminated in the opening round. No.7 Greer Stevens of Australia was ousted by Kate Latham 6-4, 7-6 and No. 15 Betty Stove of the Netherlands fell to Anne Hobbs of Britain, 6-4, 6-0.

Junior seeds win openers

TORONTO (CP) — Fourth-seeded Martin Wostenholme of Ottawa defeated Simon Lavery of Toronto 6-2, 6-3 Tuesday in the opening round of the Canadian junior international tennis championships.

In another men's match, for competitors under 18-years-old, second-seeded Eric Wilborts of the Netherlands downed Carlos Claverie of Venezuela 6-1, 6-2.

Glenn Michibata of Toronto, seeded No. 1, was idle.

Names and games

No invitation for Darryl

HAROLD BALLARD, majority owner of Toronto Maple Leafs, says he has not invited centre **Darryl Sittler** to the NHL team's training camp and **Alan Eagleson**, Sittler's lawyer, says if that's the case, he'll extend an invitation to Ballard — in court.

"We've been trying to make a deal for him here and there," Ballard said. "I've got feelers out to anyone who has something to offer."

A contract clause that gives Sittler the right to approve or veto any deal makes it a complicated matter.

Sittler angered club management last season when he resigned as team captain.

* * *

HIS CAREER, once again threatened by a damaged nerve, former Cy Young Award winner **Randy Jones** appears through for the current National League baseball season and will have change his pitching style to make a comeback, San Diego Padres' team doctor says. **Dr. Paul Bauer** said Jones's shoulder problem is inoperable.

* * *

LEONARDO DAVID, 19, the Italian skier who has been in a coma since March, 1979, after suffering a bad spill during a World Cup race in the United States, has been taken home from a clinic in Innsbruck, Austria.

* * *

SEATTLE SEAHAWKS have acquired running back **Jim Jodat**, a four-year National Football League veteran, in a trade with Los Angeles Rams. The Seahawks gave up an undisclosed draft choice.

TWO BRITISH rugby players, in a Buenos Aires jail since Aug. 11 for stealing an Argentine flag from a public building, will be freed. A judge has ruled that Penguin team players **Francis Wilson** and **David Irwin** are to be released immediately and charges against them dropped.

* * *

CENTRE FIELDER **Ruppert Jones** of New York Yankees suffered a severe concussion and a separated right shoulder Monday night when he crashed into the outfield wall and will be out for the season. Jones, who will require shoulder surgery, was injured chasing **Tony Armas'** two-run triple in the first inning of Oakland's 9-1 victory, was removed from the field on a stretcher and taken to hospital.

* * *

DOYLE ALEXANDER, at 12-6 Atlanta Braves' winningest pitcher this year, says he wants his contract renegotiated and his salary increased "to the level of some other pitchers on the staff." Otherwise, he says, he'll demand a trade under the terms of a little-used contract provision.

* * *

TORONTO BLIZZARD announced that **Peter Lorimer**, **Ivan Lukacevic**, **Jim Bone** and **Drew Busby** will not play for the North American Soccer League team next season.

* * *

CHICAGO WHITE SOX president **Bill Veeck** was reported in fair to good condition Tuesday, two days after he was admitted to hospital with respiratory problems.

Woolco™
TIRE AND AUTOMOTIVE CENTRE

15% OFF PREMIUM TIRES
SAVE $21 TO $30 ON A SET OF 4

Hallmark PREMIUM V 4-PLY POLYESTER CORD WHITEWALL TIRES

*A78-13 REG. WOOLCO PRICE 2 FOR 69.54
2 FOR $59

- INCLUDES INSTALLATION
- INCLUDES ROTATION EVERY 5,000 MILES/8,000 km
- FULL 4-PLY POLYESTER CORD FOR RIDING COMFORT
- DEEP 7-RIB TREAD FOR LONGER MILEAGE

TREAD LIFE EXPECTANCY:
30,000 MILES/50,000 km OR 30 MONTHS

SIZE	REG. WOOLCO 2 FOR PRICE	2 FOR SALE PRICE	SALE PRICE EACH
*A78-13	69.54	59.00	29.50
*C78-13	75.54	64.00	32.00
*C78-14	75.54	64.00	32.00
*D78-14	79.54	67.60	33.80
E78-14	83.54	71.00	35.50
F78-14	87.54	74.40	37.20
G78-14	93.54	79.50	39.75
H78-14	99.54	84.60	42.30
G78-15	95.54	81.20	40.60
H78-15	101.54	86.30	43.15

* TREAD DESIGN NOT SHOWN

Hallmark
PREMIUM V
PREMIUM
SPORT TRAC 60

FINAL 6 DAYS

SPORT TRAC '60'
$44 Each B60-13
F60-14 Each $53
G60-14 Each $55
G60-15 Each $56
Wide 60 series polyester fiberglass belted. The high-performance tire for the high performance car.

EFFECTIVE TILL AUGUST 30, 1980 OR WHILE SALE QUANTITIES LAST (EXCEPT TIRES) TIRE OFFER EXPIRES SEPTEMBER 2, 1980.

DISC/DRUM BRAKE RELINE SPECIAL
59.88 Disc/Drum
49.88 Drum
Most North American makes.
Disc/Drum includes new pads on front wheels, and new linings on rear wheels.
Drum type includes installing new brake linings on 4 wheels, repacking outer front wheel bearings. We check: Master cylinder, wheel cylinders, brake hoses, drums, rotors, calipers, seals.
Cash & Carry Brake Shoes Exchange 2 Wheels 15.97
Cash & Carry Disc Pads 2 Wheels 17.25

FRAM OIL FILTERS
1.77 Each
Spin-on or drop-in types for most domestic cars, trucks, vans and some import cars.
PH3387A, PH2865A. 2.77 Ea
DELUXE OIL FILTER WRENCH No. 21-716 1.77 Each

DELUXE DEEP PILE SEAT COVERS
18.97 Each
24-oz. luxurious 'Furlon' Acrylic pile.
For front or rear.
Choice of 5 colours.

MAINTENANCE-FREE POWER 48 BATTERY
59.88 Each Series 22F.
Series 72. 62.88 Each
Series 24 & 24F 67.88 Each
Series 74 69.88 Each
Series 27 & 27F 72.88 Each
INCLUDES INSTALLATION 48 MONTH WARRANTY POLICY

STP OIL TREATMENT
1.29 Each
Increases and maintains pressure and film strength. Limit 4 per customer.

4.99 Each ADJUSTABLE JACKSTANDS
3 positions, all-steel construction; 3,000 lb capacity. Perform your under car repairs safely.

Woolco DEPARTMENT STORES
Town and Country Shopping Centre
Douglas Street and Saanich
Personal Shopping only, please!
Store Hours: Monday to Saturday
10 a.m. to 10 p.m.
ENJOY THE RED GRILLE FROM LIGHT SNACKS TO MEALS...

Super Valu
EXPORT A MEDIUM
Labatt's
present the 13th annual
BC SALMON DERBY world championship

OMC DRAW WINNER
(FOR WEEK 8)
AUG. 16-23
The eighth week's major prize draw winner is
E. R. Casavant
of Qualicum Beach, B.C.
who caught an 11 lb. CHINOOK on Aug. 10th. Mr. Casavant will be presented an O.M.C. 4.5-h.p. EVINRUDE outboard motor at the closing ceremonies September 20th.

TOP 3 FISH
(AS OF AUG. 23rd)
1. 46 pounds, 0 ounces, caught by Dave Topyiko of Edmonton, Alberta, Aug. 10th at Argonaut Wharf.
2. 41 pounds, 3 ounces, caught by Jim Robson of Surrey, B.C., July 8th at Active Pass.
3. 40 pounds, 4 ounces, caught by G. McDormand of Victoria, B.C., July 9th at Beechey Head.

OVER $100,000 IN PRIZES!
For further information phone the B.C. Salmon Derby at 669-1788 or write "Derby Office" Bayshore Inn 1601 W Georgia St. Vancouver B.C. V6G 2V4

empress

G.M. $250 REBATE

Due to the high dealer inventory levels General Motors of Canada is offering a $250.00 rebate to dealers who have qualified under an incentive program. "Empress" has qualified and will issue a $250.00 rebate cheque to those customers who purchase an eligible vehicle in the stipulated time period. The $250.00 rebate applies to all new cars and light duty trucks excluding Skylark and Phoenix purchased between August 23, 1980, and September 6, 1980, inclusive.

1980 ACADIAN $4907
Less Rebate $250
51 IN STOCK from $4657
Stock #AC5579

A lot of good names. All in one place.

EMPRESS PONTIAC • BUICK • GMC LTD. 2867 DOUGLAS STREET (AT TOPAZ) PHONE 382-7121

FOOTBALL FIGURES

CFL

Western Conference

	G	W	L	T	F	A	P
Edmonton	7	6	1	0	203	96	12
B.C.	7	4	2	1	172	148	9
Calgary	7	4	3	0	160	146	8
Winnipeg	6	2	4	0	122	143	4
Saskatchewan	6	1	5	0	104	167	2

Eastern Conference

	G	W	L	T	F	A	P
Ottawa	8	4	4	0	162	181	8
Hamilton	7	3	3	1	134	129	7
Montreal	7	3	4	0	125	154	6
Toronto	7	3	4	0	124	142	6

Saskatchewan at Winnipeg

OTTAWA 20, EDMONTON 45

First Quarter

Ott - Single Organ 49 2:53

Edm - FG Cutler 48 5:56

Edm - TD Jones 55 interception return (Cutler convert) 11:34

Second Quarter

Edm - TD Fryer 42 pass from Moon (Cutler convert) 4:46

Edm - Single Cutler 52 9:06

Edm - TD Kelly 62 pass from Moon (Cutler convert) 12:12

Third Quarter

Edm - TD Smith 42 pass from Moon (Cutler convert) 3:45

Edm — TD Germany 1 run (Cutler convert failed) 13:34

Edm — TD Smith 27 pass from Moon (Cutler convert) 14:36

Fourth Quarter

Ott - FG Organ 49 2:42

Ott - TD Gabriel 11 pass from Calcagni (Crump pass to Murphy for two-point convert) 8:55

Ott - TD Crump 2 run (Calcagni pass to Murphy for two-point convert) 14:15

Ottawa	1	0	0	19—20
Edmonton	10	15	20	0—45

Attendance: 42,728.

YARDSTICKS

	Ott	Edm
First downs	22	16
Yards rushing	226	106
Yards passing	208	399
Net offence	398	494
Passes made-tried	18-31	17-23
Interceptions by	0	2
Punts-average	10-45	7-51
Fumbles-lost	0	0
Penalties-yards	6-20	6-86

Net offence is yards passing plus yards rushing, minus team losses such as yards lost on broken plays.

Individual

Rushing: Ottawa, Crump, 19-127, 1 TD, Calcagni, 2-40; Edmonton, Lumsden, 7-51, Germany 7-34, 1 TD

Receiving: Ottawa, Gabriel, 4-54, 1 TD, Murphy, 4-48; Edmonton, Scott 6-125, Kelly 4-113, 1 TD, Smith 4-94, 2 TD.

Passing: Ottawa, Calgagni, 15-27, 185 yards, 2 interceptions, 1 TD. Case 2-3 18 yds., Crump, 1-1 5 yards; Edmonton, Moon, 17-23, 399 yards, 3 TDs, 0 interception.

HAMILTON 17, B.C. LIONS 17

First Quarter

B.C. — TD Ford 85 punt return (Passaglia convert) 1:44

Ham — Single Ruoff 56 4:22

B.C. — FG Passaglia 17 10:30

B.C. — Single Passaglia 24 13:22

Second Quarter

B.C. — FG Passaglia 24 5:45

Ham — FG Ruoff 19 12:39

Ham — FG Ruoff 16 15:00

Third Quarter

No scoring.

Fourth Quarter

B.C. — FG Passaglia 47 8:22

Ham — TD Clarkson 44 pass from Weatherbie (Ruoff convert) 12:25

Ham — FG Ruoff 29 14:58

Hamilton	1	6	0	10—17
B.C.	11	3	0	3—17

Attendance — 21,312

YARDSTICKS

	Ham	B.C.
First downs	17	10
Yards rushing	100	143
Yards passing	261	43
Net offence	305	175
Passes made-tried	15-31	6-17
Interceptions by	1	3
Punts-average	10-45	13-39
Fumbles-lost	1-1	2-0
Penalties-yards	10-40	11-105

Individual penalties: Ham — DePietro, illegal interference; Ham — Taylor, offside; Ham — Woznesensky, offside; Ham — Anderson, roughing; B.C. — Beaton, roughing; Ham — DePietro, offside: B.C. — Hinton, roughing; B.C. — Konar, no yards; Ham — George, illegal procedure; B.C.— Hickman, holding; B.C. — Helton, holding; Ham — Pettersen, illegal interference; B.C. — Hickman, holding; Ham — Honey, offside; B.C. — Riley, no yards; Ham — Honey, holding: Ham — Zambiasi, no yards; B.C. — Jackson, clipping: B.C. — Ellis, illegal receiver; B.C. — Blain, holding; Ham — Weatherbie, illegal pass.

Net offence is yards passing plus yards rushing, minus team losses such as yards lost on broken plays.

Individual

Rushing: Hamilton — Cobb 12-61, Powell 10-27; B.C. — Taylor 9-57, White 13-44.

Receiving: Hamilton — Clarkson 5-105, DePietro 3-88; B.C. — Ellis 3-15, Holt 1-24.

Passing: Hamilton — Marler, 10-22, 160 yds., 3 intercepts, Weatherbie, 4-8, 83 yds., Ruoff, 1-1, 18 yds.; B.C. — Dewalt, 6-17, 43 yds., 1 intercept.

TORONTO 33, MONTREAL 43

First Quarter

Mtl — TD Biletnikoff 4 pass from Dattilio (McGrath convert) 6:25

Mtl — TD Green 1 run (McGrath convert) 11:45

Second Quarter

Tor — TD Newman 10 pass from Streater (Andrusyshyn convert) 2:52

Mtl — TD Baker 27 pass from Dattilio (McGrath convert) 7:26

Mtl — Single McGrath 45 12:45

Tor — TD Harrison 1 run (Andrusyshyn convert) 15:00

Third Quarter

Mtl—TD Walker 2 run (McGrath convert) 3:58

Mtl—TD Scott 29 fumble recovery (McGrath convert) 4:27

Tor—Single Andrusyshyn 45 9:23

Tor—TD Greer 20 pass from Jackson (Andrusyshyn convert) 11:25

Fourth Quarter

Tor—FG Andrusyshyn 27 2:02

Mtl—TD Arakgi 4 pass from Dattilio (McGrath convert) 4:33

Tor—TD Gaddis 37 pass from Streater (Newman 2-pt convert) 14:53

Toronto	0	14	8	11—33
Montreal	14	8	14	7—43

Attendance—29,256.

YARDSTICKS

	Tor	Mtl
First downs	24	24
Yards rushing	95	83
Yards passing	299	339
Net offence	378	402
Passes-made-tried	18-34	18-23
Interceptions	1	3
Punts-average	7-48	8-40
Fumbles-lost	1-1	0-1
Penalties-yards	12-68	9-66

Net offence is yards passing plus yards rushing, minus team losses such as yards lost on broken plays.

Individual

Rushing: Toronto—Metcalf 12-31, Jackson 5-24; Montreal—Green 17-51, Walker 6-23.

Receiving: Toronto—Gaddis 7-116, Green 5-87; Montreal—Baker 6-160, Biletnikoff 5-71.

Passing: Toronto—Jackson 12-22, 187 yds., 2 interceptions, Streater 6-12, 112 yds., one interception; Montreal—Dattilio 18-23, 339 yds., 0 interceptions.

BASEBALL SCORES

AMERICAN LEAGUE

East

	W	L	Pct.	GBL
New York	75	50	.600	—
Baltimore	74	50	.597	½
Boston	66	56	.541	7½
Detroit	65	58	.528	9
Milwaukee	67	61	.523	9½
Cleveland	64	60	.516	10½
Toronto	51	73	.411	23½

West

	W	L	Pct.	GBL
Kansas City	82	44	.651	—
Oakland	65	62	.512	17½
Texas	62	63	.496	19½
Minnesota	55	72	.433	27½
Chicago	52	70	.426	28
California	49	75	.395	32
Seattle	46	79	.368	35½

New York 100 000 000— 1 7 1
Oakland 000 020 10x— 3 4 0

Tiant (6-9), Gossage (7) and Cerone; Langford (14-10) and Essian.

Baltimore 000 010 000— 1 4 1
Seattle 000 001 001— 2 7 1

McGregor (15-7) and Dempsey; Bannister (7-10) and L.Cox. **HR**: Sea — Bochte (10).

Kansas City 400 300 000— 7 17 1
Milwaukee 000 203 001— 6 11 0

Busby (1-3), Pattin (7), Quisenberry (9) and Wathan; Caldwell (11-10), Castro (4) and Moore. **HR**: Mil — Moore (1).

Texas 000 600 020— 8 13 0
Toronto 000 000 000— 0 5 0

Hough (2-1) and Sundberg; Jefferson (4-12), Willis (4), Schrom (8), Barlow (9) and Whitt.

Minnesota 000 050 000— 5 10 0
Cleveland 000 100 000— 1 8 1

Erickson (5-10), Corbett (9) and Wynegar; Waits (10-12), Wihtol (5) and Hassey.

Detroit 120 110 000— 5 10 1
Chicago 202 000 000— 4 8 1

Ujdur, Lopez (10-4) (3), Underwood (9) and Parrish; Hoyt, Wortham (4-6) (4), Proly (7) and Borgmann.

Boston 000 020 120— 5 12 0
California 001 000 000— 1 4 1

Tudor (5-2), Stanley (8) and Fisk; Knapp (2-10), Aase (8) and Donohue, Whitmer (9). **HR**: Bos — Yastrzemski (13).

PACIFIC COAST LEAGUE

Vancouver 6 Spokane 1
Albuquerque 9 Ogden 7
Hawaii 2 Phoenix 1

NATIONAL LEAGUE

East

	W	L	Pct.	GBL
Pittsburgh	70	56	.556	—
Montreal	69	56	.552	½
Philadelphia	65	58	.528	3½
New York	58	67	.464	11½
St. Louis	54	69	.439	14½
Chicago	50	74	.403	19

West

	W	L	Pct.	GBL
Houston	71	54	.568	—
Los Angeles	69	56	.552	2
Cincinnati	67	59	.532	4½
Atlanta	62	63	.496	9
San Francisco	62	63	.496	9
San Diego	52	74	.413	19½

S.D. 030 010 200 000 000 002— 8 18 1
N.Y. 010 022 001 000 000 000— 6 14 2

Eichelberger, Lucas (7), Fingers (9), Armstrong (11), Rasmussen (3-9) (16), Kinney (17) and Stimac, Tenace (9); Bomback, Hausman (6), Miller (7), Reardon (8), Allen (11), Falcone (6-8) (14) and Trevino. **HRs**: SD — Winfield (17), Mumphrey (3); NY — Washington, 2 (9), Moreno (2).

Los Angeles 014 200 100— 8 10 0
Philadelphia 100 300 000— 4 13 1

Sutcliffe, Beckwith (4), Castillo (4-6) (6) and Scioscia; Walk (9-3), Lerch (3), Brusstar (5), Reed (7), McGraw (9) and Moreland. **HRs**: LA — Baker (25), Cey (19).

Houston 010 060 000— 7 14 0
St. Louis 101 000 000— 2 7 0

Niekro (14-11) and Pujols; Kaat (5-6), Urrea (5), Otten (9) and Simmons. **HRs**: Hou — Cedeno (9); StL — Kaat (1).

Chicago 100 000 120— 4 8 1
Cincinnati 000 001 100— 2 7 0

Reuschel (11-9) and Blackwell; Price, Bair (7), Hume (7-8) (8) and Nolan. **HRs**: Chi — Kingman 2 (13).

Atlanta 011 000 000 2— 4 11 1
Pittsburgh 100 000 100 0— 2 5 1

Niekro, Camp (7), Bradford (8), Garber (5-5) (9) and Benedict; Blyleven, Tekulve (8-6) (9) and Ott. **HR**: Atl — Matthews 2 (16).

NORTHWEST LEAGUE

Victoria 000 202 000— 4 7 0
Medford 000 130 10x— 5 8 0

Mike Otto, Dave Weis (4-6) (5), Brian Peterson (8) and Don Hyman; Bill Krueger and Terry Harper. **HR**: Med — Monte McAbee

Salem 9 Central Oregon 2
Eugene 6 Bellingham 5
Walla Walla at Grays Harbor, ppd

France 3 wins protest, series

NEWPORT, R.I. (AP) — French Baron Marcel Bich had spent much of his ball-point pen fortune on an assault of the America's Cup.

Yet, with victory in his tenuous grasp, his yacht, France 3, faced charges of initiating a collision with the English 12-metre, Lionheart. At stake, it seemed, was 10 years of long, hard work.

Needing one victory to clinch the best-of-seven challenger semi-final series in yachting's premier event, Bich and French skipper Bruno Trouble had to wait nearly three hours before an international jury ruled the French yacht had not been at fault in the collision which occurred at the start of the race.

Trouble was manoeuvring for a favorable starting position when he came around on a course that brought France 3 near to Lionheart. Lionheart, skippered by Lawrie Smith, rounded ever so slightly, and there was contact.

Both vessels then raised flags of protest.

The international jury spent nearly three hours viewing three separate videotapes and hearing testimony from about 10 witnesses, including both skippers, before announcing its decision.

"Lionheart is disqualified under rule 35 for altering course in such a manner as to prevent France 3 from keeping clear," the jury said in a statement.

Earlier, Australia eliminated the Swedish yacht Sverige with a victory of eight minutes, 16 seconds.

Over on the American side, Dennis Conner guided Freedom to two victories in three abbreviated races over Clipper, with 24-year-old Russell Long at the helm. Freedom's record in the defence final series stood at 8-1, while Clipper was 2-6. One of those two yachts will be chosen by the New York Yacht Club's selection committee to oppose either France 3 or Australia in the Cup final series beginning Sept. 16.

The best-of-seven series between France 3 and Australia begins Friday.

Astro hurler back on feet

HOUSTON (AP) — James Rodney Richard, Houston Astros' top pitcher who suffered a major stroke last month, is back on his feet and walking without a limp, says the team physician.

Dr. Harold Brelsford said the 30-year-old right-hander was making good progress and regaining strength in his weakened left arm and leg.

TOP TEN

NATIONAL LEAGUE

	G	AB	R	H	Pct.
Hendrick, StL	120	463	61	150	.324
Trillo, Pha	104	386	50	125	.324
Templeton, StL	103	449	73	145	.323
Buckner, Chi	111	435	52	140	.322
Hernandez, StL	120	458	85	147	.321
Cruz, Hou	122	462	62	147	.318
McBride, Pha	103	423	52	133	.314
Danson, Mtl	115	430	70	134	.312
Garvey, LA	125	512	62	158	.30
Simmons, StL	115	397	73	122	.307

Doubles: Rose, Philadelphia, 35; Knight, Cincinnati, 32.

Triples: Scott, Montreal, 10; McBride, Philadelphia, 10; LeFlore, Montreal, 9; Moreno, Pittsburgh, 9; Templeton, St. Louis, 9.

Home runs: Schmidt, Philadelphia, 35; Horner, Atlanta, 27.

Runs batted in: Schmidt, Philadelphia, 93; Garvey, Los Angeles 92.

Stolen bases: LeFlore, Montreal, 83; Moreno, Pittsburgh, 75.

Pitching (11 Decisions): Bibby, Pittsburgh, 15-4, .789, 3.17; Reuss, Los Angeles, 15-4, .789, 2.25.

Strikeouts: Carlton, Philadelphia, 224; Ryan, Houston, 148.

AMERICAN LEAGUE

	G	AB	R	H	Pct.
Brett, KC	91	354	71	144	.407
Cooper, Mil	119	483	69	172	.356
Dilone, Cle	99	384	63	132	.344
Carew, Cal	114	427	55	142	.333
Wilson, KC	125	541	103	179	.331
Bell, Tex	106	424	69	139	.328
Rivers, Tex	124	527	85	172	.326
Bumbry, Bal	123	483	88	151	.313
Oliver, Tex	127	513	75	159	.310
McRae, KC	90	348	58	107	.307

Doubles: Yount, Milwaukee, 40; Morrison, Chicago, 35.

Triples: Griffin, Toronto, 13; Wilson, Kansas City, 12.

Home runs: Jackson, New York, 34; Oglivie, Milwaukee, 32.

Runs batted in: Cooper, Milwaukee, 96; Jackson, New York, 93; Brett, Kansas City, 93; Oliver, Texas, 93.

Stolen bases: Henderson, Oakland, 64; Wilson, Kansas City, 54.

Pitching (11 decisions): Darwin, Texas, 11-2, .846, 2.32; Stone, Baltimore, 21-4, .840, 2.94.

Strikeouts: Norris, Oakland, 138; Barker, Cleveland, 131.

NORTHWEST LEAGUE

Northern Division

	W	L	Pct.	GB
Bellingham	43	25	.632	—
Victoria	41	27	.603	2
Walla Walla	35	32	.522	7½
Grays Harbor	31	36	.463	11½

Southern Division

	W	L	Pct.	GB
xEugene	36	32	.529	—
Salem	32	36	.471	4
Cent. Oregon	31	37	.456	5
Medford	22	46	.324	14

We're big in Compact Equipment
(and our terms are really something)

If you think Finning offers only heavy Caterpillar equipment, look again. Today, you can enjoy Cat productivity and reliability in a full range of *compact* machines – new and used. And Harold Perepalkin in Victoria has information on this whole line of compact workhorses, including crawler tractors, wheel and track loaders.

We also carry the top quality JCB line of backhoe loaders and hydraulic excavators. And on every piece of equipment, we offer a choice of purchase or lease plans to suit your individual needs. Learn all about these great compact machines for yourself – head into Finning in Victoria!

Equipment to fit the job, terms to fit your needs

FINNING
YOUR CATERPILLAR DEALER
Caterpillar, Cat and ⊞ are Trademarks of Caterpillar Tractor Co

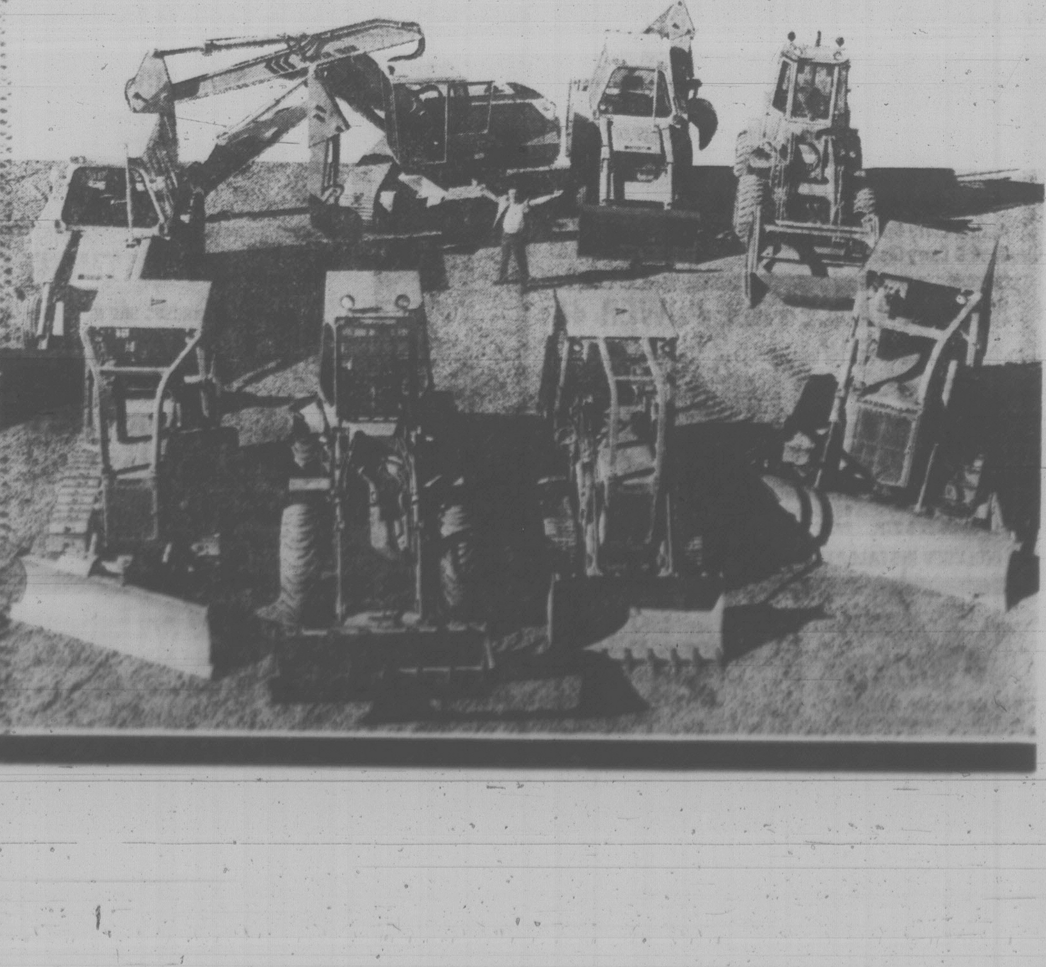

BEAVER
FALL Changes
Sale in effect while quantities last until Aug. 30
At all BEAVER locations

Glidden LATEX PAINT

Spred House Paint Reg. 20.99
A quick drying, smooth gliding house paint that gives an attractive and durable flat finish
17.99 Gal.

Spred Satin Interior Reg. 19.99
12.99 Gal.

New Colour Naturals Wall & Trim Paint Reg. 22.99
14.99 Gal.

Paint Roller Set (Tray Extra)
7½" Roller with Wooden Handle.
1.59 Each

Stylistik Floor Tile
Easy to install. 12"x 12" tiles.
98¢ Each

B&D 7¼" Circular Saw
Model No. 5738
Includes 7¼" blade.
41.95 Each

Cork Bulletin Boards
12"x 18" 2.99 Each
18"x 24" x 1/2" 3.89 Each

Storm Doors
Lightweight aluminum. 1-1/2" thick • White or brown. Easy to install.
• 2'8"x 6'8"x 1-1/2"
• 2'10"x 6'8"x 1-1/2"
88.88 Each

Asphalt Shingles
210 lb. 3-in-1 shingles seal with the heat from the sun. Easy to install. In stock colors.
3M Coverage Approx. 32 Ft. Sq.
9.19 Bundle

Hi-Intensity Desk Lamp
For Home or Office.
11.49 Each

Fluorescent Tubes
48" long • 40 watt. A Great Beaver Buy
99¢ Each

FENCING FOR YOUR YARD

1x6x6' Pressure Treated Fence Boards 96¢ Each

1x6x5' Cedar Fence Boards...... 95¢ Each

1x6x8' Cedar Fence Boards... 1.89 Each

All Lumber Dimensions Are Approx.

BEAVER VICTORIA
BEAVER home centre
1580 Hillside Ave.
595-1225
Hillside Shopping Centre

SANDOWN RACING

Tuesday's results

First—$1200, 1 mile pace.
Whistler Bamboo (J. Bouvier) 59.00 19.50 5.80
Westshore Rusty (Hill) 5.40 31.0
Holridge Gi Gi (Arsenault) 2.60
Time 2:08/2.
Navy Grog, Vickie Royal, Invincible Image, Senate Red, Nechako Taffy also ran.

Second—$800, 5/8 mile dash. Claiming.
B.C. Flyer (Stymest) 27.40 16.80 7.30
Mid Royal (Jungquist) 5.90 3.10
Loyal Nibs (S. Ericsson) 4.80
Time 1:17/2. Exactor 1 and 4 $90.20. Daily Double 4 and 1 $446.90.
Senga Suntan, Hidden Time, Tobies Spark, Peggis Sugar Plum, Speedy Bluebird also ran.

Third—$1000, 1 mile pace.
Steady Hank (Urquhart) 4.40 2.70 2.40
Starland Express (Linford) 2.30 2.30
Kahuna Jove (G. Hollingsworth) 2.80
Time 2:08/3. Exactor 1 and 8 $8.70.
Marjorie Bruiser, Maple Molly, Peggy Bow, Sea Stone also ran. Vickies Song scratched.

Fourth—$1000, 1 mile pace and trot.
Spikes Bay Dude (Linton) 3.30 3.30 2.80
Lummie Song (Bowman) 10.20 3.30
Palm Scratcher (Stymest) 6.30
Time 2:05/4. Exactor 2 and 5 $47.20.
Chilco Duke, Rope Burn, Shadow Linda, Spikes Duster also ran.

Fifth—$800, 1 mile pace. Claiming.
Irish Bravo (Stymest) 5.70 3.40 5.40
Lustre Stream (Hudon) 3.40 3.20
Anderson Bonnios (Quinlan) 4.90
Time 2:08. Exactor 5 and 2 $17.60.
Assiniboia Brave, Worthy D.A., Captain Ucody N, Ensign Win, Baroness Love also ran.

Sixth—$1000, 1 mile pace. Claiming.
Tea N Crumpets (C. Sibiga) 6.60 5.10 2.70
Von Von (G. Hollingsworth) 4.10 2.40
Rays Golden Patch (Hudon) 2.40
Time 2:07/2. Exactor 8 and 2 $27.00.
Come Back Due, Mr. Joe Kool, Holridge Bryan, Nechako Teena, Holridge Frisco also ran. Tea N Crumpets claimed by A. Bowman, Aldergrove.

Seventh—$1500, 1 mile pace. Claiming.
Eager Song (Bowman) 5.00 3.40 2.30
Shyster Max (Coleman) 5.80 2.60
Linton Hanover (Gagnon) 2.80
Time 2:05/2. Exactor 8 and 2 $24.70.
Holridge Go Skip, Count Force, Dusty Tex, Spotlight Jim also ran. Bethany Pegasus scratched.

Eighth—$1550, 1 mile pace. Claiming Handicap.
Doc The Dauber (Green) 36.80 18.60 2.80
Red Tip (Bowman) 4.80 2.80
Antique Adios (G. Hollingsworth) 3.10
Time 2:05/1. Exactor 1 and 6 $271.20.
Irish Dawn, Amber Ferrie, Holridge Emily also ran.

Ninth—$1300, 1 mile pace. Claiming.
Tangy Sue (Smith) 20.90 14.20 4.70
B.C. Lionel (Stymest) 3.40 2.60
Kentucky Rain (Hill) 4.30
Time 2:05/3. Triactor 8, 2, 3 $853.70.
Easy Van, Our Boy Chester, H. T. Brook, Flirt With Pride, Buck N also ran.
Attendance 1257. Handle $107,708.

Thursday's entries

Post Time: 5:20 P.M.

FIRST — One mile pace and trot. Purse $800, claiming.
1. Outasight Margie (G. Tonkin)
2. Jet Seeman (M. Stymest)
3. Virden Boy (D. Linford)
4. Bosco Frank (D. Guest)
5. Bangor Scot (K. Quinlan)
6. Outasight Swede (R. Wiseman)
7. Rhythm C (M. Armstrong)

SECOND — One mile pace and trot. Purse $800, claiming.
1. Dixy Yankee (B. Boyd)
2. Spunkey Dale (R. Wiseman)
3. Claybrook Barry (L. Virag)
4. Dustys Esther (E. Arsenault)
5. Milt Rodney (P. Matthews)
6. Arizona Sun (G. Procope)
7. Shadows Charlie (D. Jungquist)

THIRD — One mile pace and trot. Purse $800, claiming.
1. Senga Glo (R. Johnson)
2. Spindrift Two (P. Coleman)
3. Surrey Leader (H. Ericsson)
4. Andys Buzzer (D. Jungquist)
5. Glendale Prince (S. Ericsson)
6. Sugar Hill Trophy (G. Tonkin)
7. Kurts Tuxedo (M. Stone)
8. K Cash Adios (L. Virag)

Also eligible: Fleeting Fame (J. Hudon)

FOURTH — One mile pace and trot. Purse $800, claiming.
1. Glen Crooks (M. Stymest)
2. Irish Lehigh (P. Coleman)
3. Wakaway (L. Virag)
4. East Richmond (K. Quinlan)
5. Mark Missile (G. H'worth)
6. Pixie Leader (J. Wiggins)
7. Roaming Pence (J. Gagnon)
8. Phantom Dance (J. Hudon)

Also eligible: Fleeting Fame (S. Ericsson)

FIFTH — One mile pace. Purse $1350.
1. Winsomes Shadow (D. Jungquist)
2. Shadows Sienna (P. Coleman)
3. Dukes Dolly (J. Hudon)
4. Active Pass (D. Linford)
5. Wise Jane (E. Arsenault)
6. Dolls Duke (G. H'worth)
7. Arvaleigh Slipper (D. Ferguson)
8. Commanche Abbe (D. Guest)

SIXTH — One mile pace and trot. Purse $800, claiming.
1. Speedy Bluebird (R. Tutty)
2. Ray (D. Linford)
3. Charms All (M. Olito)
4. O Promise Me (D. Sibiga)
5. Ceejay Hathy (R. Wiseman)
6. Hazel B Bow (D. Smith)
7. Bee Bee Brook (D. Guest)

SEVENTH — One mile pace. Purse $1400, claiming.
1. Urbana Blitzee (K. Linton)
2. Senga Lark (E. Arsenault)
3. Pride Bay (D. Jungquist)
4. Able Majesty (G. H'worth)
5. Dance N Prance (B. Boyd)
6. A. E. Sincous (J. Hudon)
7. Woodys Kat (M. Armstrong)

EIGHTH — One mile pace. Purse $1,500, claiming.
1. Zinger (K. Quinlan)
2. Holridge Caper (P. Matthews)
3. Fort Tilden (A. Bowman)
4. Cut The Deck (J. Hudon)
5. Tiger Adios (G. H'worth)
6. Conestoga Tiger (K. Linton)
7. Amber Ferric (S. Ericsson)

NINTH — One mile pace. Purse $1200, claiming.
1. Senga Bogey (A. Bowman)
2. Pop McKlyo (M. Stymest)
3. Irish Stadt (J. Bouvier)
4. Lucky Armbro (D. Jungquist)
5. Baron Lea A (G. H'worth)
6. Noble Metre (W. Urquhart)
7. Kevin Minbar (K. Linton)
8. Northridge (S. Ericsson)

Also eligible: Saska Wind (P. Matthews)

New West grabs lead in final

NEW WESTMINSTER (CP) — New Westminster Junior Salmonbellies took a 2-1 lead in their Western Canada Junior Lacrosse League best-of-seven final against Burnaby Cablevision with a 15-9 victory before 700 fans Tuesday night.

Salmonbellies, who accumulated period leads of 7-1 and 11-5, got two-goal performances from Brian Cowie, Terry Miller and John Gilchrist while Doug Deschner and Guy Prentice each scored twice for Burnaby.

The series continues Thursday at Burnaby.

GOES TO SPAIN

NEW YORK (AP) — Jeff Ruland, a 6-foot-10 centre from Iona College who was the Washington Bullets' second-round draft choice, signed a $100,000, one-year contract with a basketball team in Barcelona, Spain.

THE SHOWROOM CAR SHINE THAT IMPROVES WITH TIME
- Never Wax Your Car Again (GUARANTEED)
- TRY US — get satisfaction and save your dollars.

We have been highly esteemed.
NEVER WAX YOUR CAR AGAIN
Courtesy Pickup and Delivery

BUFFER KING 3045 DOUGLAS ST. (at the back of Block Bros.) 386-7123
7-23

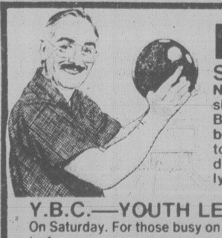
BOWL
SENIORS — (60 to 100)
Now is the time to dust off the bowling shoes. Join in the fun of a Golden Age Bowling League plus bus trips to other bowling centres. League times (Mon 1 to 3 competitive) (Wed. 9:30 to 11:30 drop in). Enter as a team or individually.
Y.B.C.—YOUTH LEAGUE (6-17 yrs.)
On Saturday. For those busy on Sat., we have a new Sunday league from 11 to 1.
Teams or individuals needed for night mixed leagues, also ladies daytime.
To enter any of the above or for more information phone
WILSON BOWLADROME 384-9423 1225 Esquimalt Rd.
or in Sidney
MIRACLE LANES 656-2431
(In Sidney, the times may differ slightly)
8-27

NOW APPEARING AT
Budget Brake & Muffler
COMPLETE 4 WHEEL BRAKE DRUM RELINE
$59.88
- Reline all 4 wheels with first quality linings
- Inspect all 4 wheel cylinders
- Turn and true (resurface) all 4 wheel brake drums
- Inspect rear wheel seals
- Adjust all brakes
- Road test for driving safety

Seals, springs & brake fluid extra
Ask about import, truck & camper brake package
Most VW's with drum brakes $64.88
Disc Brakes from $39.88
CHARGEX VISA master charge
Budget Brake & Muffler
WHERE SERVICE IS THE STAR.
8-27

Whistler Bamboo keys new daily double mark

The longshot players were at it again at Sandown Raceway Tuesday night on both ends of the program.

The recently-inaugurated daily double was a record for the season when the 28-1 shot Whistler Bamboo ($59.00), driven by Jerome Bouvier, rattled down in front in the first to combine with another longshot, B.C. Flyer ($27.40), in the second and return $446.90.

The second race Exactor was a handy $90.20 as well.

But that wasn't all as favorites managed to prevail through the middle portion of the card.

The surprises started again in the eighth.

Doc the Dauber, a six-year old bay gelding, winless since July 11 and driven by Marshall Green, got away at 17-1 in the featured mile pace to return $36.80 and set up a $271.20 Exactor with Red Tip as the favored Irish Dawn, Joe Hudon teaming, ran fourth.

Patrons had hardly finished counting their good fortune from that bonanza when the money bank opened again in the ninth.

The six-year old bay mare Tangy Sue, dropping down and driven by Dave Smith, became the overlay of the evening and surprisingly went off at 9-1.

Tangy Sue paid $20.90 on the front end, closing fast in the stretch to overtake the pace-setting B.C. Lionel and set up an $853.70 Triactor.

Kentucky Rain was third while the favored Easy Van ran fourth.

Last year's leading driver, Keith Linton, made a brief return from the prairies and drove his three-year old bay colt Spikes Bay Dude to a convincing and commanding win in the fourth in the good time of 2:05.4.

It was the first race ever for Spikes Bay Dude.

Linton will race some of his stock at Sandown for the balance of the meeting, but the majority will be shipped to Edmonton.

Mike Stymest was the leading teamster on the night. He scored twice with B.C. Flyer in the second and Irish Bravo in the fifth. Hudon suffered a rare blanking.

Meanwhile, Sandown officials announced that Friday's program would be curtailed to eight races and that on Thursday and Friday of next week there would be afternoon racing starting at 1.30 p.m.

The usual Labor Day holiday card will take place Monday afternoon.

There will be no Tuesday racing. The meet closes Saturday, Sept. 6.

Lacrosse scores

ONTARIO ASSOCIATION
Junior A
Peterborough 13 Whitby 11
(Best-of-seven final series tied 2-2)
Major
Peterborough 14 Brampton 7
(Brampton leads best-of-seven final series 3-1)

Players bow to crowd after victory

WILLIAMSPORT, Pa. (AP) — Defending champion Taiwan, led by the two-hit pitching of Shuh-Shin Lee, beat Latin America 6-0 Tuesday to open the 34th annual Little League baseball World Series.

The winners, favored to win their fourth title in a row and ninth in the last 12 years, bowed politely to the crowd after the game.

In the other game, Tampa Bay, Fla., established itself as a challenger by trouncing Pawtucket, R.I., 20-3.

Four other teams get into action today, including the Canadian squad from Trail.

Hundreds of Chinese-Americans waved Taiwanese flags to support their team.

B.C. bowlers get three titles

REGINA (CP) — British Columbia dominated competition Tuesday at the Canadian lawn bowling championships by winning three championships.

David Duncalf won the men's singles gold medal for B.C. and the B.C. men's doubles team of Graham Jarvis and David Brown also won a gold medal.

In women's pairs competition, B.C. representatives Trudy Corcoran and Ethel Jones took the gold.

Duncalf defeated the Saskatchewan representative 21-16 to win the title and Jarvis and Brown downed Nova Scotia 34-9.

The wins gave Duncalf and the B.C. men's doubles team 8-0 records in the competition.

Corcoran and Jones defeated Ontario 25-6 to take the women's doubles title.

Nova Scotia broke B.C.'s domination by taking the gold in women's triples with a 27-8 win over New Bruswick.

Duncalf ended a personal drought at the national championships by winning the men's singles. He had competed on four previous occasions, but had gone home without winning a championship.

Soccer

ENGLISH LEAGUE CUP
Second Round
First Leg
Birmingham 2 Bristol City 1
Bolton 0 Crystal Palace 3
Brighton 3 Tranmere 1
Burnley 0 West Ham 2
Cambridge 3 Wolverhampton 1
Carlisle 1 Charlton 2
Chesterfield 3 Oxford 1
Everton 3 Blackpool 0
Mansfield 0 Barnsley 0
Middlesbrough 3 Ipswich 1
Newport 1 Notts City 1
Oldham 3 Portsmouth 2
Preston 1 Wigan 0
Queen's PR 0 Derby 0
Shrewsbury 1 Norwich 1
Southampton 4 Watford 0
Swansea 1 Arsenal 1
West Brom 1 Leicester 0

SCOTTISH LEAGUE CUP
Dundee 2 Arbroath 0
Albion 1 St. Mirren 2

EXHIBITION
Australia 1 Mexico 1

CAPITAL
OPEN DAILY 9-9
SUPER FOODS
50 WEST BURNSIDE
Prices Effective Aug. 28, 29, 30 ● AMPLE PARKING ● EVERYDAY SAVINGS ● CONVENIENT HOURS We Reserve the Right to Limit Quantities
Harvest Super Savings

Kraft PARKAY MARGARINE .... 3-lb. pack 1.89
McGavin HOT DOG or HAMBURGER BUNS .... doz. pkg. 89¢
McCain Frozen FIESTA CAKE .... 21 oz. 1.69
Mrs. Smith Frozen APPLE PIE .... 26 oz. 1.39
Eggo FROZEN WAFFLES .. 11 oz. 79¢
Weston WAGON WHEELS 350 g box 95¢
Peek Frean BISCUITS digestive nice arrowroot .... 400 g 1.19
A.B.C. DETERGENT ..... 6 litre 2.39
STRETCH 'n SEAL .... 30 m box 99¢
BAGGIES 100 sandwich bags per box ...... 89¢

CANADA GRADE A BEEF GRAIN FED
Full-Cut, Bone-In CHUCK STEAK .... lb. 1.19
CROSS RIB ROAST .... lb. 1.69
Medium GROUND BEEF .... lb. 1.49
Fresh Cut-Up FRYING CHICKEN .... lb. 89¢
Fresh YOUNG TURKEY .. Gr. A lb. 1.09
UTILITY CORNISH GAME HENS .... lb. 1.39

Colgate TOOTHPASTE ... 100 ml 1.19
Kleenex BOUTIQUE NAPKINS 75's per pkt. ..... 69¢
Purex BATHROOM TISSUE .... 4-roll pack 1.29

SCOTT TOWELS .... 2-roll pack 1.29
Husky DOG FOOD .... 25 oz. 2/89¢
Heinz BEANS with pork or without pork in tomato sauce .. 14 oz. 2 for 99¢
Donald Duck Frozen ORANGE JUICE .... 12 oz. 85¢
Kraft CHEESE SLICES .... 500 g 2.09
Squirrel PEANUT BUTTER .... 1.5 kg 3.09

Canada Fancy McINTOSH APPLES ..... lb. 45¢
Snoboy Size 138 ORANGES 5 lbs. 1.00
Canada No. 1 California BROCCOLI lb. .... 47¢
Canada No. 1 Green House White Spine CUCUMBERS ea. .... 49¢
8-27

Entertainment Guide

THE BUTCHART GARDENS — OPEN EVERY DAY — Gates open 9 a.m. to 11 p.m.

NIGHT ILLUMINATION — The entire 35 acres and the Ross Fountains are transformed into a fairyland at dusk.

ENTERTAINMENT — A SHOW BARGAIN — All listed entertainment included in regular admission to Gardens.

WED. THROUGH FRI. — "JUST FOR FUN" — Delightful outdoor musical revue. Songs, dances, laughter, with a full company of performers and musicians. 8:30 p.m. Wed. through Fri.

WED. THROUGH SAT. — THE BUTCHART GARDENERS — 6 to 8 p.m. Wed. through Fri. and Saturday 7 to 9 p.m. Musical fun for children of all ages. Commencing Sunday, Aug. 31 — 6:30 to 8:30 p.m. daily.

SATURDAY — FIREWORKS! — "THEATRE OF FIRE" — a superb pyrotechnic spectacle devised in France expressly for the Gardens. With music. At dark. (Saturday, August 30 — 9:00 p.m.)

SUNDAYS — Grace Tuckey Puppets — 3:30 and 4:30 p.m. Enjoy the tranquility of the Gardens under the night illuminations. From dusk.

THE BUTCHART DINING ROOM — 11 to 7:30 p.m. Lunches and Teas until 4:30 — THE BENVENUTO BUFFET, 5 to 7:30 p.m.

THE GREENHOUSE RESTAURANT — Cafeteria style, 10 to 7:30 p.m. — COFFEE BAR SERVICE always available.

THE SEED AND GIFT SHOP — Always open.

35 ACRES OF GARDENS — The Sunken Rose, Japanese and Italian Gardens and The Ross Fountains.

STRATHCONA HOTEL — British Columbia's largest night-life centre, 919 Douglas St., 383-7137. Featuring "THE OLD FORGE" Nightclub with live music of "THE BROTHERS FORBES AND FRIENDS." 3 Discotheques — "THE STING," "THE CUCKOO'S NEST" and "IVY'S" and a unique lounge called "BIG BAD JOHN'S" featuring Hillbilly atmosphere. Luncheon served daily in "THE STING" and lunch and dinner served in the "CUCKOO'S NEST".

"Everybody knows who's Number One!"

CENTURY INN — "DECA-DANCE DISCOTHEQUE", "Our Pub", entertainment daily.

THE ROYAL OAK INN — Victoria's most popular entertainment centre. LE CHEVAL LOUNGE — featuring fresh, live entertainment nightly. THE THATCH — Victoria's top Rock & Roll nite spot featuring the 2 liveliest dance floors in B.C. STRATHMORE DINING ROOM — featuring Continental Cuisine with traditional service and intimate surroundings. Try our PUBLIC HOUSE LOUNGE with its congenial atmosphere and our everpopular TOBY JUG Coffee Shop. The Royal Oak Inn, Elk Lake Drive — Find out why it's "The Place to Go" in Victoria!

THE CRYSTAL GARDEN — Explore the exotic world of plants, birds and reptiles as displayed at the Crystal Garden, open 10:00 a.m. to 9:00 p.m. every day! Visit Gift Shops, Tea Room — and Restaurant.

STEWARTS — Nightly dining par excellence — Victoria's best — Live entertainment. 388-7021.

SHAWNIGAN LAKE INN — NOW OPEN TO EVERYONE! — Full outdoor facilities. Dine daily in the Hidaway with Live Entertainment nightly. Featuring Sat. and Sun Brunch. Just 40 minutes from Victoria. 743-2312.

HURRICANE RIDGE — Adults $6.95 (U.S) Children $3.50 (U.S.) Daily departures from Port Angeles at 8:30 a.m., 1:30 p.m. and 6:30 p.m. For reservations — Marguerite Tours. 388-9383

OLYMPIC GAME FARM — Over 300 animals including endangered species. Approximately 3 hours. Daily departures from Port Angeles 8:30 a.m., 12:30 p.m., 4:30 p.m. Reservations — Marguerite Tours. 388-9383. Adults $8.75 (U.S.) Children $4.25 (U.S.)

COACHMAN FLAG INN — 229 Gorge Rd. E. Featuring our gourmet smorgasbord nightly, only $8.95. Clyde Dixon now entertaining in Charles Lounge from 8:30 p.m.

"GAZEBO" OLD COUNTRY TEA GARDEN — 5460 Old West Saanich Rd. Open Tues.-Sun. 11:30-4:30.

VICTORIA HERITAGE VILLAGE — Changing of The Guards, Haunted House, Land of The Little People, Munchkins Fast Foods, Deak Foreign Exchange Service, Heritage Gift Shop, Grayline Sightseeing. 321 Belville on the Inner Harbour. Open Daily. 384-3232.

Pioneer cartoonist victim of cancer

BURBANK, Calif. (UPI) — Pioneer cartoonist Fred "Tex" Avery, who directed the first cartoons featuring "Porky Pig," "Bugs Bunny" and "Daffy Duck," died Tuesday of cancer. He was 71.

Avery, a cartoonist at Hanna Barbera Studios at the time of his death, entered St. Joseph's Medical Center two weeks ago. He had been suffering from cancer for about a year.

Working for Warner Bros. in the 1930s and 1940s, Avery helped create and directed many of the studio's most famous cartoon characters, including "Egghead" and "Droopy," the dog.

Avery was born in Dallas and began his career in animation with Chalres Mintz at Columbia Studios and later with Walter Lantz at Universal.

Funeral arrangements were not available.

GOOD BYE
Fun City
Fun City is closing, for good. As of Sept. 2. To make way for a New Development. Your last week to enjoy our Attractions.
OPEN 12 to 9 P.M.
Highway 17 at Vanalman

HARPO'S
TONIGHT
Clifton Chenier
and his red-hot Louisiana Band
Aug. 27 and 28
$6 at door
Doors 8:30 P.M.
15 Bastion Square
Information
385-5333
CABARET

Direct from Smash held-over Vancouver run.
The Sensational Hit of the Black Arts Theatre!
For Colored Girls
"Warm, sensual, humorous and heartbreakingly honest."
—Edmonstone, Sun
McPHERSON PLAYHOUSE
SEPT. 9, 10, 11 — 8 p.m.
SEPT. 12 and 13,
6:30 and 9:00 p.m.
Tickets $6.50, $7.50, $8.50 (Stud. and O.A.P.s $1.00 OFF) at McPherson Box Office (386-6121) and usual outlets.
Presented by McPherson Foundation, Vancouver City Stage and CFAX 1070.

REGISTER NOW
FOR THE 1980-81
CURLING SEASON!
recreation: oak bay

BACK BY POPULAR DEMAND!
McPherson Foundation presents
VICTORIA THEATRE GUILD IN
Mary O'Malley's
ONCE A CATHOLIC
A NAUGHTY COMEDY!
directed by Robert Price
McPHERSON PLAYHOUSE
SEPT. 3-6 — 8 p.m.
Tickets $4.50, $5.50, $6.50 ($1.50 off for students and O.A.P.) McPherson Box Office (386-6121) and usual outlets.

THE FRIENDLY GHOST
Our Famous Vanilla ice cream smothered with creamy marshmallow, topped with whipped cream and a maraschino cherry.
$1.40
FULL MENU
BREAKFAST,
LUNCH AND
DINNER
24 VARIETIES
OF SUNDAES
8 a.m.-11 p.m.
7 DAYS A WEEK
1871 FORT
595-2522
FAMOUS Charlies FAMILY RESTAURANT
8-27

Live in concert!
McPherson Foundation presents
ANN MORTIFEE
"Ann Mortifee sings with her entire self." Van. Province
"It is a spine-chilling beautiful voice" B.C. Courier
McPHERSON PLAYHOUSE
SUNDAY, SEPTEMBER 7 at 8 P.M.
Tickets $6.50, $7.50, $8.50 (Students and O.A.P.'s — $1.00 off)
McPherson Box Office (386-6121) and usual outlets
8-13

presents McPherson Summer Theatre Company In cooperation with CFAX 1070
SHUT YOUR EYES AND THINK OF ENGLAND
Outrageously funny British comedy!
Directed by Allan M. Purdy
FINAL FOUR NIGHTS!
WED. THROUGH SAT., AUG 27-30
Matinee Sat., Aug. 30, 3:30 p.m.
"a spicy pudding . . . well-paced, up-beat show." — Audrey Johnson, Times
McPHERSON PLAYHOUSE 8 P.M.
Corner of Pandora and Government St.—Downtown Victoria!
Tickets—5.50, 6.50, 7.50 available at
McPherson Box Office (386-6121) and usual outlets
and at the door
8-24

THE SNOBS AGAINST THE SLOBS.
MATURE
WARNING: Some coarse language; Occasional nudity and suggestive scenes. (B.C. Director)
Caddyshack
QUADRA
Quadra at Hillside 382-3370
COMPLETE SHOWS 7 and 9
TEE-OFF TIMES
7:10 and 9:10

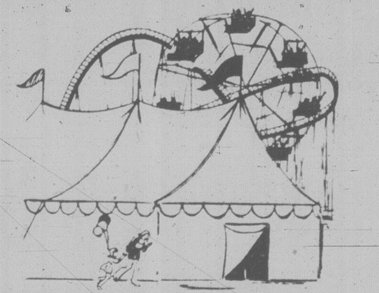

112th ANNUAL
SAANICH
FAIR
Fairgrounds — Saanichton
AUGUST 30, 31 and SEPTEMBER 1
★ Midway ★ Games
★ Rides
★ Horse Shows
★ Farm Animals ★ Flowers
★ Home Arts
★ Auction of Produce and Livestock
● FREE PARKING ● LIVE ENTERTAINMENT
8-27

LANDMARK CINEMAS OF CANADA
AIRPLANE!
A PARAMOUNT PICTURE
7TH WEEK!
A COMEDY
at 7:05 and 9:15
MATINEE SUNDAY
at 2:15 P.M.
MATURE
WARNING: Occasional nudity; coarse and suggestive language (B.C. Director)
THE ROCKY HORROR PICTURE SHOW
AUGUST 29, 30 and 31 AT MIDNIGHT
ADVANCE TICKETS AT TOWNE
DAILY FROM 4:30 P.M.
towne cinema
AIR CONDITIONED
382-5922 — DOWNTOWN IN
NOOTKA COURT/808 DOUGLAS
BRITISH COLUMBIA'S #1 MIDNIGHT MOVIEHOUSE

CANADIAN ODEON THEATRES
A FANTASY, A MUSICAL, A PLACE WHERE DREAMS COME TRUE
XANADU
A UNIVERSAL PICTURE Copyright 1980 Universal Studios, Inc. All Rights Reserved
WARNING: Occasional Coarse Language (B.C. Director)
GENERAL
GENE KELLY ● OLIVIA NEWTON-JOHN
odeon 1
780 YATES STREET
383-0513
MATS. FRI., SAT., SUN.
1:45, 3:20, 5:10
NIGHTLY
7:10, 9:05

Pacific Opera Timothy Vernon
GRAND OPERA
presents
Rossini's
The Barber of Seville
McPherson Playhouse
Sept. 17, 19, 20, 22
At 8 P.M.
TICKETS: The McPherson and Regular Outlets.

LEE'S DELUXE CHINESE
SMORGASBORD Open daily 5 p.m.
$6.25 per person
Free Home Delivery
Mon.-Thurs. 4-12, Fri. and Sat. 4-1, Sun. 4-10
1410 BROAD ST. 385-6764

FAMOUS PLAYERS theatres
KIRK DOUGLAS
MARTIN SHEEN
THE FINAL COUNTDOWN
MATURE
WARNING: Some violence; occasional coarse language and swearing (B.C. Director)
CORONET
836 YATES ST. 383 6414
Evenings at 7:00, 9:10 p.m.
"A BETTER FILM THAN 'STAR WARS' . . .
TIME MAGAZINE
PLEASE NOTE REVISED SHOWTIMES:
Wed., Sat., Sun. 1:30, 4:00, 7:00, 9:15
Other Days at 1:30, 7:00, 9:15
GENERAL
FREE LIST SUSPENDED
CHILDREN $1.50
STAR WARS THE EMPIRE STRIKES BACK
ROYAL
805 BROUGHTON 383 9711
MATURE
GOLDEN AGE $1.00
WARNING: Some coarse language; Occasional suggestive scenes (B.C. Director)
HONEYSUCKLE ROSE
OAK BAY
2184 OAK BAY AVE 598 2213
Evenings at
7:00, 9:00 p.m.

The Bandit, Frog and Justice are at it again in the all new adventures of...
BURT REYNOLDS
SALLY FIELD
JACKIE GLEASON
SMOKEY AND THE BANDIT II
A UNIVERSAL PICTURE
MATURE
WARNING: Some Coarse Language (B.C. Director)
odeon 2
780 YATES STREET
383-0513
MATS. FRI., SAT., SUN.
1:30, 3:20, 5:15
NIGHTLY
7:20, 9:20

THE SPECIAL EDITION
CLOSE ENCOUNTERS
OF THE THIRD KIND
© 1980 COLUMBIA PICTURES INDUSTRIES, INC.
Columbia Pictures
GENERAL
NOW FOR THE FIRST TIME, FILM GOERS WILL BE ABLE TO SHARE THE ULTIMATE EXPERIENCE OF BEING INSIDE!
haida
808 YATES STREET
382-4278
MATS. SAT., SUN.
2:00, 4:30
NIGHTLY
7:00, 9:30

Celebrate with us the Labor Day Weekend
Aug. 30, 31 Sept. 1
starting at 5:00 P.M.
ON OUR PATIO
(weather permitting)
Canterbury INN
SALMON BARBECUE
Served with Greek Salad
and Corn on the Cob
310 GORGE ROAD EAST
FOR RESERVATIONS PHONE 382-2151
8-23

28TH Year On Stage
THE SMILE SHOW
Comedy, Singalong, Gags, Glitter, Guffaws
Monday to Saturday
Now Playing until September 6th.
IN THE
EMPRESS
HOTEL
8:30 P.M.
Reservations 383-3337
Reservations: 383-3337

THE LATEST FASHION...
...IN MURDER.
DRESSED TO KILL
A FILMWAYS Picture
SAMUEL Z. ARKOFF Presents
A GEORGE LITTO PRODUCTION OF A BRIAN DE PALMA FILM
MICHAEL CAINE
ANGIE DICKINSON
NANCY ALLEN
RESTRICTED
WARNING: Frightening and Gory Scenes; Some Coarse Language, Nudity and Suggestive Scenes (B.C. Director)
COUNTING HOUSE 1
BROAD AT BROUGHTON 383-3434
NIGHTLY 7:15, 9:25

STEAK 'N CRAB NIGHT
EVERY WEDNESDAY and THURSDAY NIGHT
DON'T JUST SIT THERE... HELP ME!
9.95 FULL STEAK & CRAB DINNER... SERVED WITH SALAD, GARLIC BUN, PILAF OF RICE, VEGETABLE AND HOT BUTTER.
IVANHOES
1314 GOVERNMENT ST.
CALL 383-0913 FOR RES.

LEARN TO DRIVE THIS YEAR
NEXT COURSES:
1. BACK-TO-SCHOOL SPECIAL
TUESDAY, SEPT. 2nd, 6:30 p.m.
2. SPECIAL DAYTIME CLASS
MONDAY, SEPT. 8th, 9:30 a.m.
OUR NEW AND BIGGER LOCATION
3347 OAK STREET
(HASHNA COURT)
Young Drivers of Canada
Y D
SAFE, DEFENSIVE, COURTEOUS DRIVING
DRIVER TRAINING COAST TO COAST
SINGLE LESSONS
OR A
COMPLETE Y.D. COURSE
● Private In-Car Instruction
● Course Fee Tax Deductable
● Use of Car for Road Test
● We'll Help You Obtain A Driver's Licence
CALL 382-4822
YOUNG DRIVERS OF CANADA

A story of natural love.
BROOKE SHIELDS
CHRISTOPHER ATKINS
THE BLUE LAGOON
RESTRICTED
WARNING: Frequent Nudity; Some Suggestive Scenes and Occasional Violence (B.C. Director)
COUNTING HOUSE 2
BROAD AT BROUGHTON 383-3434
NIGHTLY
7:10, 9:15

SHOP-EASY

NEW ZEALAND FROZEN BONELESS
VEAL ROASTS $2.69 lb.
Inside and Outside Rounds
Sirloin Tips — Sirloin Butts

NABOB DELUXE
TEA BAGS $2.99
Pkg. of 120

PEEK FREAN
BISCUITS $1.29 each
DIGESTIVE, NICE, SHORTCAKE, ARROWROOT FRUIT SHORTCAKE
400 g pkg.

NABOB PURE STRAWBERRY
JAM $1.99
24-oz. tin

WESTON'S
WAGON WHEELS 89¢
Pkg. of 12

SMOKED
PORK PICNIC SHOULDER WHOLE OR SHANK PORTION 78¢ lb.

CANADA GRADE A BEEF
BONE IN
CROSS RIB ROAST $1.69 lb.

PORK BUTT SHOULDER
STEAKS $1.29 lb.
BONE IN

BULK
PORK SAUSAGE $1.29 lb.
PREVIOUSLY FROZEN

FRESH
TURKEYS GRADE A $1.09 lb.
6-10 lbs.
WHILE STOCK LASTS

FROZEN
ROASTING CHICKEN UTILITY GR. 98¢ lb.
4-5 lbs.

WILTSHIRE REGULAR
WIENERS 454 g pkg. 99¢

WILTSHIRE SLICED
LUNCHEON MEATS 175 g pkg. 69¢
5 VARIETIES

WILTSHIRE SLICED
COOKED HAM $1.19
175 g pkg.

NEW ZEALAND FROZEN
VEAL CUTLETS 2.99 lb.

WASHINGTON CANADA No. 1
BEEF STEAK TOMATOES 39¢ lb.

U.S.
WATERMELON
Whole 13¢ lb.
Cut 15¢ lb.

CALIFORNIA CANADA No. 1
CANTALOUPE 49¢ each

LOCAL GROWN
FANCY LETTUCE 5 Varieties 29¢ each

CANADA GR. A BEEF
CHUCK STEAK $1.19 lb.
BONE IN

BETTER BUY
MARGARINE
2 1-lb. pkgs. 89¢

FAMILY STYLE OR BIG DIPPER
ICE CREAM
4 litre pail $2.99

Q.T.F.
PINEAPPLE 14 fl.-oz. tin
CRUSHED SLICED TIDBITS
2 tins/89¢

GOOD HOST
ICED TEA MIX 24-oz. tin $1.99

LYNN VALLEY **PEACH HALVES** 59¢ 14-fl.-oz. tin

MONEY'S SLICED **MUSHROOMS** 69¢ 10-fl.-oz. tin

BEST FOODS **MAYONNAISE** 500 ml jar 1.19

SUNSPUN **KERNEL CORN** 2 tins/79¢ 12-fl.-oz. tin

FORTUNE **TOMATOES** 69¢ 28-fl.-oz. tin

KRAFT PROCESSED **CHEESE SLICES** 2.29 500 g pkg.

NIAGARA FROZEN **LEMONADE** PINK and PLAIN 39¢ 355 ml tin

CARNATION FROZEN **FRENCH FRIES** Bonus Pack—40-oz. bag 89¢

MRS. SMITH FROZEN **APPLE PIE** or **APPLE CRUMB** 1.59 700 g pkg.

RUPERT FROZEN **FLIP & FRY SOLE** 2.89 1-lb. pkg.

FOREMOST or PALM **BUTTERMILK** 69¢ 1 litre crt.

OROWEAT **BRANNOLA BREAD** 1.09 24-oz. loaf

NABOB **GROUND COFFEE** 3.49 1-lb. bag

SQUIRREL **PEANUT BUTTER** 3.29 1.5 kg tin

SUNSPUN **BEANS WITH PORK** 2 tins 79¢ 14-fl.-oz. tin

COUNTRY CRISP **GRANOLA BARS** 9-oz. pkg. 1.19 4 varieties

NEILSON'S ASSORTED **CHOCOLATE BARS** 99¢ 4-bar pkg.

KRAFT **BARBEQUE SAUCE** 89¢ 16-oz. jar

SUNSPUN LONG GRAIN **RICE** 99¢ 2-lb. pkg.

McLAREN'S STUFFED **MANZANILLA OLIVES** 1.89 20-fl.-oz. jar

MILK BONE MEDIUM **DOG BISCUITS** 1.39 900 g pkg.

MISS MEW **CAT FOOD** 3 6-oz. tins 89¢

DR. BALLARD'S REGULAR **DOG FOOD** 2 25-oz. tins 99¢

KINGSFORD **CHARCOAL BRIQUETTES** 5.39 20-lb. bag

BETTER BUY **LUNCH BAGS** 55¢ Pkg. of 50

VIVA **PAPER TOWELS** 1.29 2-roll pkg.

PUREX **BATHROOM TISSUE** 1.39 4-roll pkg.

CUT-RITE REFILLS **WAX PAPER** 79¢ 100-ft. pkg.

TWICE AS FRESH **AIR FRESHENER** 1.19 25 g

BACK-TO-SCHOOL COLOURING BOOK GIVEAWAY

EACH CHILD ACCOMPANIED BY AN ADULT WILL RECEIVE A FREE COLOURING BOOK WHILE SUPPLY LASTS

8-27

• Prices Effective Wed., Aug. 27th, to Sun., Aug. 31st.

STORE LOCATIONS
Shelbourne Plaza ● Cadboro Bay Village ● Colwood Plaza
2187 Oak Bay Ave. ● 230 Cook St. ● 880 Esquimalt Rd.
SUNDAY STORE HOURS 10 A.M.-5 P.M. (OAK BAY CLOSED SUN.)

STORE HOURS FOR LABOUR DAY
MON., SEPT. 1st

COLWOOD PLAZA	9-6	SHELBOURNE PLAZA	CLOSED
ESQUIMALT RD.	9-6	OAK BAY	CLOSED
COOK ST.	9-6	CADBORO BAY	CLOSED

FAMILY CIRCLE

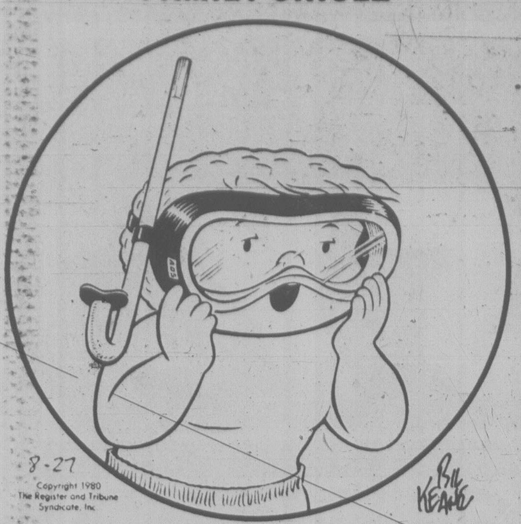
8-27
BIL KEANE

Copyright 1980 The Register and Tribune Syndicate, Inc.

"Now I have my own picture window."

DENNIS THE MENACE

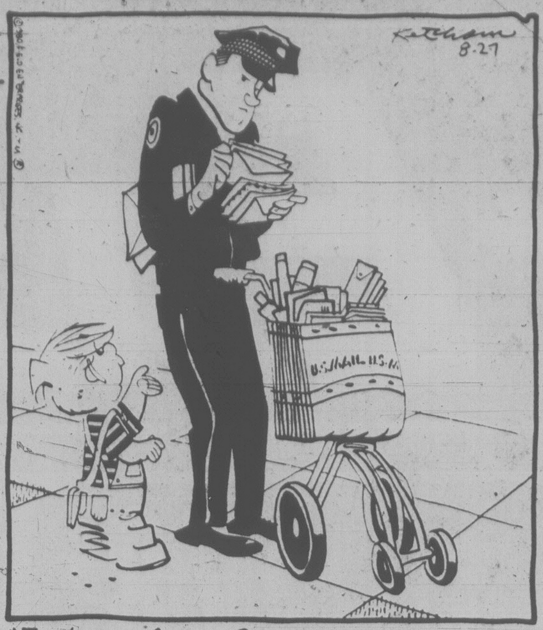
Ketcham 8-27
U.S. MAIL U.S.

"THAT'S ME! DENNIS OCCUPANT."

WORDY GURDY

BY TRICKY RICKY KANE

Every answer is a rhyming pair of words (like FAT CAT and DOUBLE TROUBLE), and they will fit in the letter squares. The number after the definition tells you how many syllables in each word. To win $10, send your original rhymes with your definitions to this newspaper. All entries become the property of UFS, Inc.

© 1980 United Feature Syndicate, Inc

Thanks and $10 to Dan Schulte of Wichita, KS for #5. Send *your* entry to this newspaper.

1. Smoked Redd salmon (1)
2. Numbers game in a Nevada town (2)
3. NAACP chairman's library (1)
4. Obscurity in the Netherlands (1)
5. Regional Canadian policeman (2)
6. Singer Neil's S.A. animals (3)
7. Dom Perignon's crusade (2)

8-27

ANSWERS: 1. FOXX LOX 2. RENO KENO 3. HOOKS BOOKS 4. VAGUE HAGUE 5. COUNTY MOUNTIE 6. SEDAKAS ALPACAS 7. CHAMPAGNE CAMPAIGN

ZIGGY

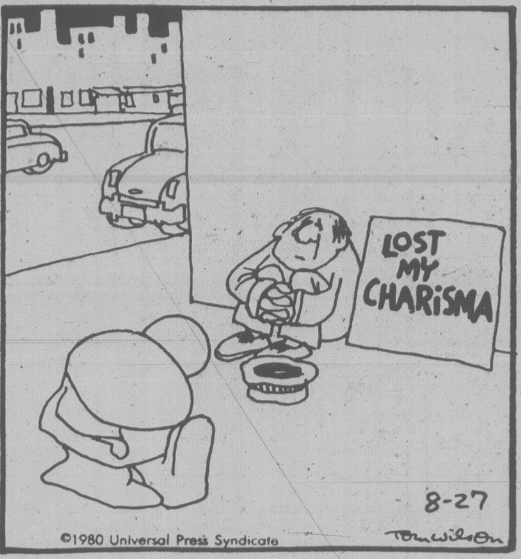
LOST MY CHARISMA
8-27
Tom Wilson

©1980 Universal Press Syndicate

Contract Bridge — B. Jay Becker

South dealer.
Neither side vulnerable.

NORTH
♠9 5 2
♡K 6 4
◇K Q J 7 5
♣8 3

WEST
♠K 10 6 4
♡J 10 9 7 3
◇10
♣K J 5

EAST
♠8 7 3
♡8 2
◇A 9 4 2
♣10 9 6 2

SOUTH
♠A Q J
♡A Q 5
◇8 6 3
♣A Q 7 4

The bidding:

South	West	North	East
1 ♣	Pass	1 ◇	Pass
2 NT	Pass	3 NT	

Opening lead — jack of hearts.

There is a lot of luck in bridge, but there is also a lot of skill. Consider this deal where West leads a heart against three notrump. South wins with the ace and plays a diamond, covering West's ten with the jack. Assume that East ducks, which he should, and that East also ducks the king when the suit is continued. (If East wins either diamond, South easily makes the contract by establishing the suit.)

It would now be futile for declarer to continue with diamonds, so he starts looking for tricks elsewhere. But when he tries a spade finesse, the queen loses to the king, and when he later tries the club finesse, his luck continues downhill.

And so, in the fullness of time, declarer finishes with eight tricks — two spades, three hearts, two diamonds and a club — and goes down one.

Of course, South can claim he was terribly unlucky — the diamonds were 4-1 and he lost two finesses — but, even so, he had a way of assuring the contract by making a peculiar, though not unreasonable, play.

He should duck West's ten of diamonds at trick two! If he does this he cannot be stopped from making nine tricks. West wins and returns a heart, but South is now in the driver's seat.

He takes the heart with the queen and forces out the ace of diamonds to nail down three diamond tricks. Whatever East returns, South is certain of nine tricks regardless of the location of the two missing kings.

Alternatively, South can play the jack of diamonds from dummy at trick two and a low diamond at trick three to accomplish the same result. Either method of play is acceptable, but the important thing is that South must be willing to lose one of the early diamond leads cheaply.

FUN WITH FIGURES

By J.A.H. HUNTER

We have 4779 for the game today: one 4, two 7's and one 9. Using all four each time, but no other digits at all, you form expressions for the consecutive numbers from one up.

Any arithmetical signs may be used, but no summation or factorial symbols, and no words. Don't forget decimals, regular and repeater, also roots and powers. For example, 77 + 9 — 4 is a solution for 82.

The limit without a break seems to be 122. I shall be glad to check solutions.

Yesterday's answer: THREE was 10366.

CRYPTIC CROSSWORD

ANSWERS TO TUESDAY PUZZLE

Across:
4 Academy
8 Operas
9 Convert
10 Second
11 String
12 Contract
18 Lie still
20 Letter
21 Writer
22 Risings
23 Seance
24 Imitate

Down:
1 Cossack
2 Descant
3 Banner
5 Cross the
6 Divert
7 Marine
13 All right
14 Sitting
15 Alarmed
16 Medium
17 Strict
19 Street

CLUES ACROSS:

1 Prosaic bit of true history (6-2-4)
7 Monetary unit of disfranchised people (5)
8 Censure Mabel (5)
9 Fruit not cared about? (3)
10 A pen-clip, a piece of equipment (9)
11 Lure from apprenticeship into . . . (6)
12 . . . vocation in which to move rapidly? (6)
15 Noble name written by boy in front of book (5-4)
17 One doesn't stand for examination, it would seem (3)
18 In here a dye is prepared (5)
19 Steer into succinct expression (5)
21 Further happenings in the dark-room? (12)

DOWN

1 Literary correspondent? (3,2,7)
2 Are up to time (3)
3 Strangely shy about trophy, but take possession of it (6)
4 Material consumed in forge (9)
5 A series showing a mark of slavery (5)
6 Bone articles used in festivities (12)
7 High tension at 9 means a battle (5)
10 Original model of cunning easteran kind (9)
13 Girl takes one in otherwise (5)
14 Actors in Cuban leader's production (6)
16 Track down a suggestion (5)
20 Strange spirit (3)

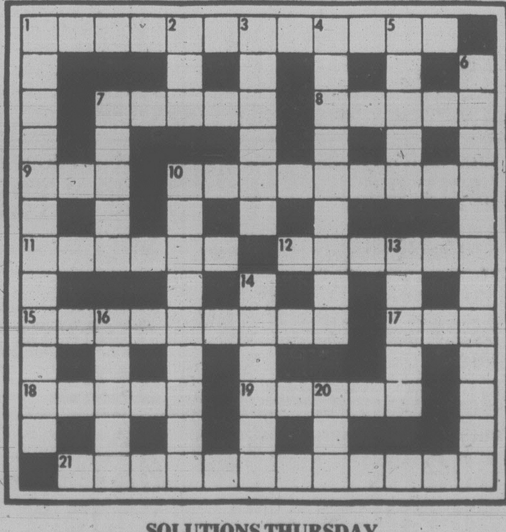
1
2
3
4
5
6
7
8
9
10
11
12
13
14
15
16
17
18
19
20
21

SOLUTIONS THURSDAY

Wednesday Prime Time

	7:00	7:30	8:00	8:30	9:00	9:30	10:00	10:30	11:00
2	Happy Days	Baseball						Baseball Week	News
3	En Robe	Baseball						Nouvelles	Portraits
4	P.M. Northwest	Baxters	Eight Is Enough		Charlie's Angels		Vaga$		News
5	Seattle Tonight	Tic Tac Dough	Real People		Diff'rent Strokes	Sanford	Quincy		News
6	Hogan's Heroes	Baseball						Baseball Week	News
7	Jokers Wild	PM Magazine	Funny Business				News Hour		News
8	CFL Footballl — in Prog.				Eight Is Enough		Primitive Man		News
9	MacNeil	Playhouse	Flambards: Pt. 8		Great Perform.		Rush		Sh. Story
11	Hogan's Heroes	Adam · 12	My Song	Ms. Photogenic U.S.A.		Amer. Lifestyle	News		Benny Hill
12	Joker's Wild	Tic Tac Dough	Match Game	Merv Griffin			On the Buses	News	After Benny
13	Vancouver				Charlie's Angels		The Palace		Sports Page

DOWNSTOWN

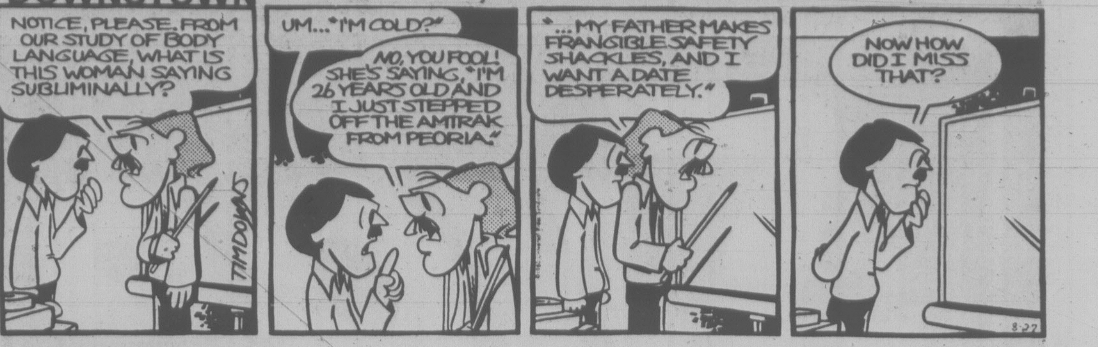
NOTICE, PLEASE, FROM OUR STUDY OF BODY LANGUAGE, WHAT IS THIS WOMAN SAYING SUBLIMINALLY?
TIM DOWNS
UM..."I'M COLD?"
NO, YOU FOOL! SHE'S SAYING, "I'M 26 YEARS OLD AND I JUST STEPPED OFF THE AMTRAK FROM PEORIA."
"...MY FATHER MAKES FRANGIBLE SAFETY SHACKLES, AND I WANT A DATE DESPERATELY."
NOW HOW DID I MISS THAT?
8-27

FRED BASSET

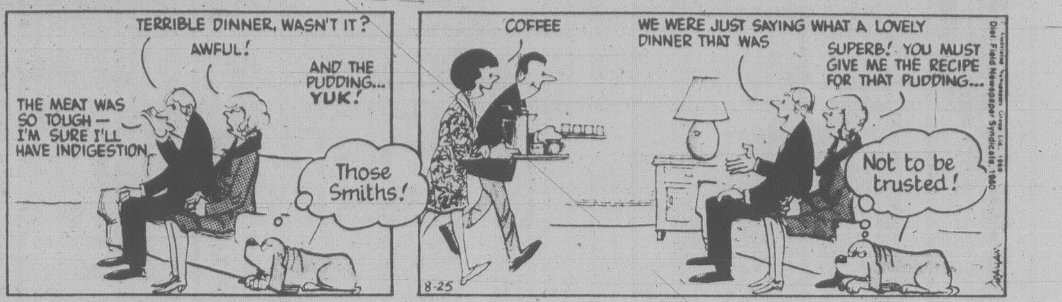
TERRIBLE DINNER, WASN'T IT?
AWFUL!
AND THE PUDDING... YUK!
THE MEAT WAS SO TOUGH — I'M SURE I'LL HAVE INDIGESTION
Those Smiths!
8-25
COFFEE
WE WERE JUST SAYING WHAT A LOVELY DINNER THAT WAS
SUPERB! YOU MUST GIVE ME THE RECIPE FOR THAT PUDDING...
Not to be trusted!

Dist. Field Newspaper Syndicate, 1980

WINNIE THE POOH

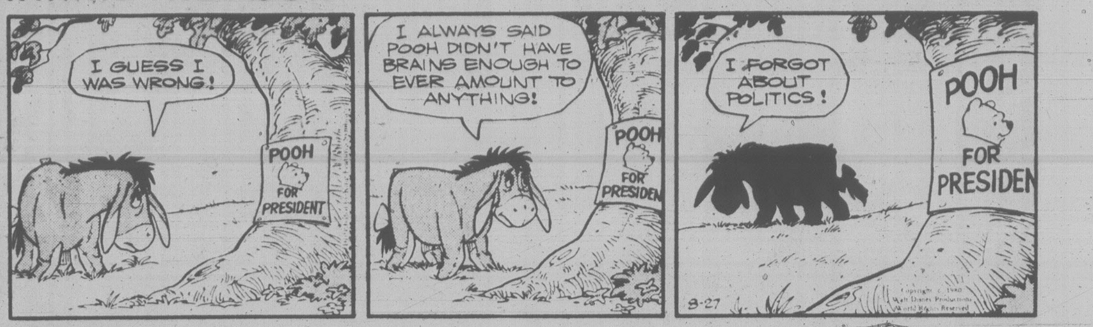
I GUESS I WAS WRONG!
POOH FOR PRESIDENT
I ALWAYS SAID POOH DIDN'T HAVE BRAINS ENOUGH TO EVER AMOUNT TO ANYTHING!
POOH FOR PRESIDEN
I FORGOT ABOUT POLITICS!
POOH FOR PRESIDEN
8-27

Copyright © 1980 Walt Disney Productions World Rights Reserved

HAGAR

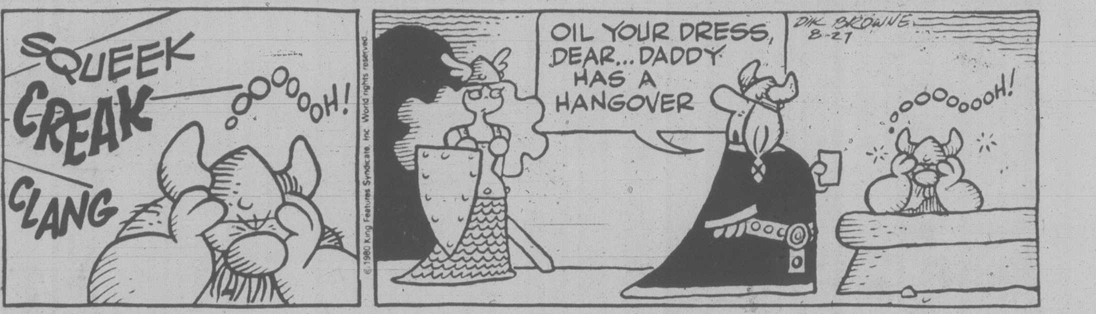
SQUEEK
CREAK
CLANG
OOOOOOH!
OIL YOUR DRESS, DEAR... DADDY HAS A HANGOVER
DIK BROWNE 8-27
OOOOOOOOH!

© 1980 King Features Syndicate, Inc. World rights reserved

PEANUTS

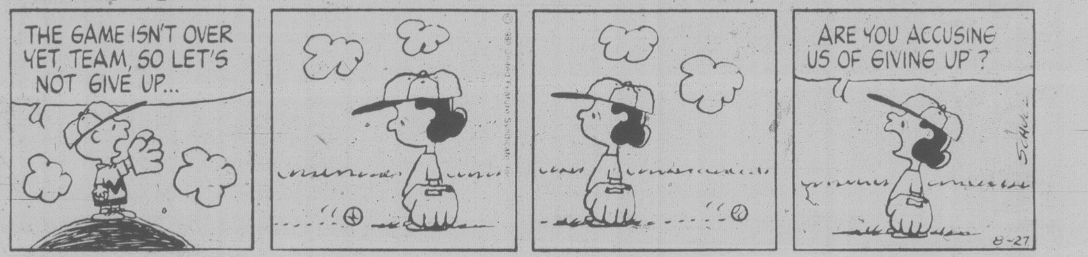
THE GAME ISN'T OVER YET, TEAM, SO LET'S NOT GIVE UP...
ARE YOU ACCUSING US OF GIVING UP?
SCHULZ
8-27

B.C.

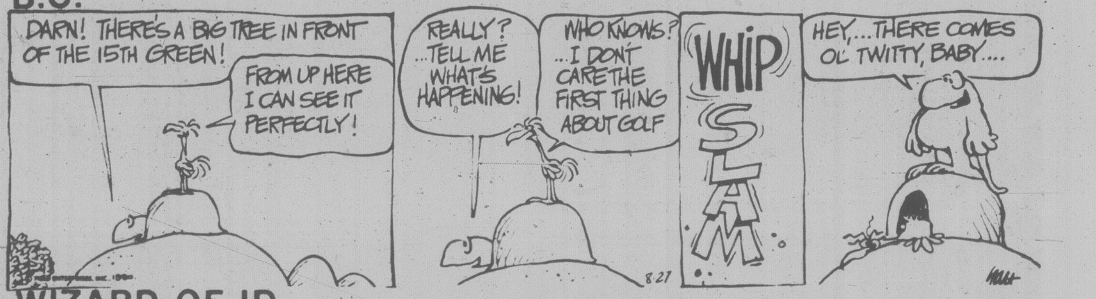
DARN! THERE'S A BIG TREE IN FRONT OF THE 15TH GREEN!
FROM UP HERE I CAN SEE IT PERFECTLY!
REALLY? ...TELL ME WHAT'S HAPPENING!
WHO KNOWS? ...I DON'T CARE THE FIRST THING ABOUT GOLF
WHIP
SLAM
HEY,...THERE COMES OL' TWITTY, BABY....
8-27
hart

WIZARD OF ID

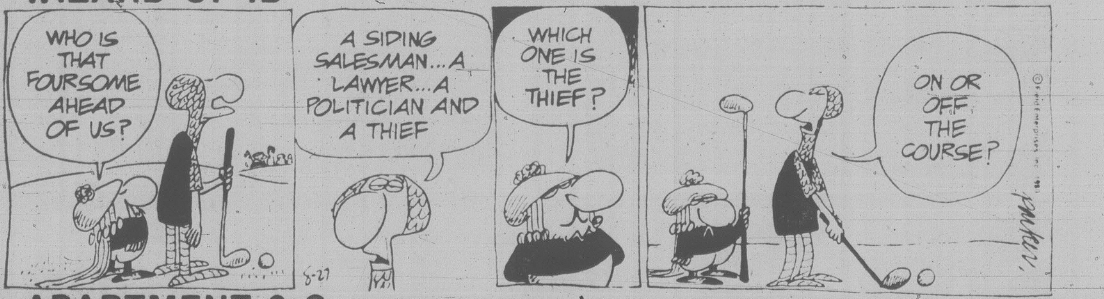
WHO IS THAT FOURSOME AHEAD OF US?
A SIDING SALESMAN...A LAWYER...A POLITICIAN AND A THIEF
8-27
WHICH ONE IS THE THIEF?
ON OR OFF THE COURSE?

APARTMENT 3-G

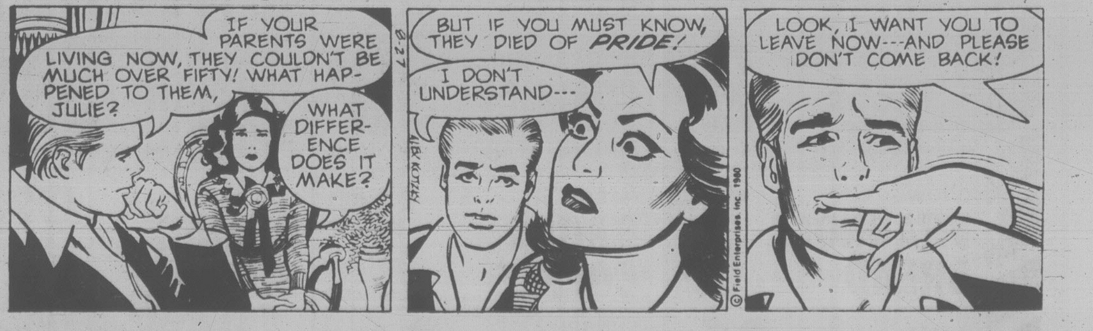
IF YOUR PARENTS WERE LIVING NOW, THEY COULDN'T BE MUCH OVER FIFTY! WHAT HAPPENED TO THEM, JULIE?
WHAT DIFFERENCE DOES IT MAKE?
8-27
BUT IF YOU MUST KNOW, THEY DIED OF PRIDE!
I DON'T UNDERSTAND---
LOOK, I WANT YOU TO LEAVE NOW---AND PLEASE DON'T COME BACK!

© Field Enterprises, Inc. 1980

NANCY

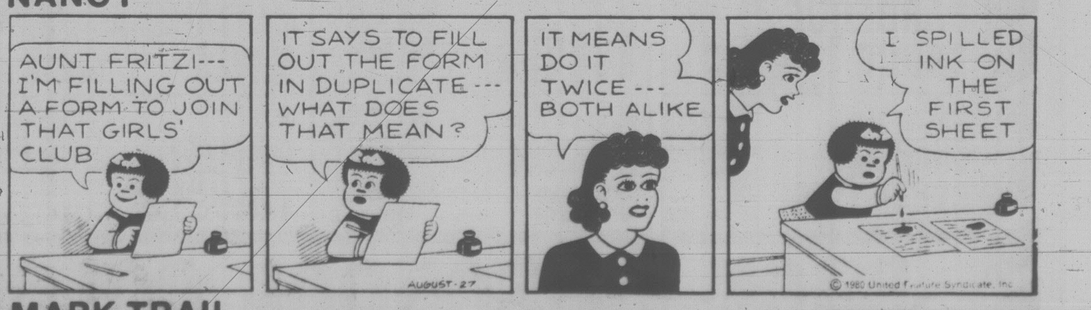
AUNT FRITZI--- I'M FILLING OUT A FORM TO JOIN THAT GIRLS' CLUB
IT SAYS TO FILL OUT THE FORM IN DUPLICATE--- WHAT DOES THAT MEAN?
AUGUST-27
IT MEANS DO IT TWICE--- BOTH ALIKE
I SPILLED INK ON THE FIRST SHEET

© 1980 United Feature Syndicate, Inc

MARK TRAIL

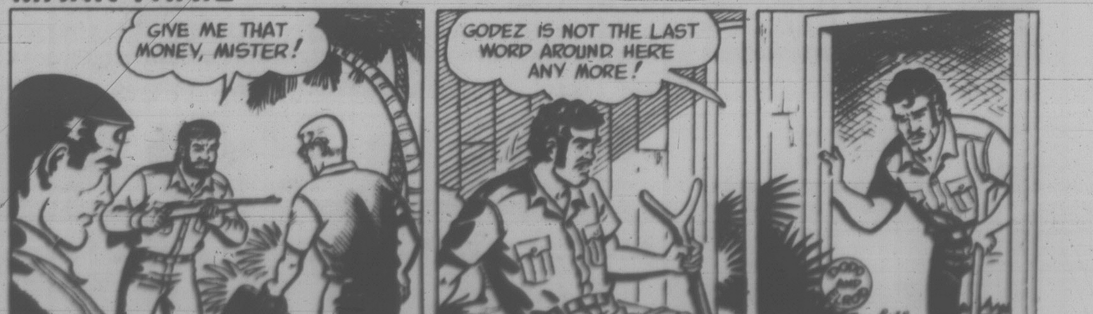
GIVE ME THAT MONEY, MISTER!
GODEZ IS NOT THE LAST WORD AROUND HERE ANY MORE!

furniture centre

4 DAY HOLIDAY BLITZ!

STARTS WED. 9 a.m. to 6 p.m. THURS., FRI. 9 A.M.-9 P.M., SAT. 9 A.M.-6 P.M.

MICROWAVE OVENS AT SPECIAL PRICES TOSHIBA AND MOFFAT-LITTON

4 PCS.
- 2 CHAIRS
- 3 SEATER SOFA
- OTTOMAN
- NYLON COVER

$537.00 DELIVERED

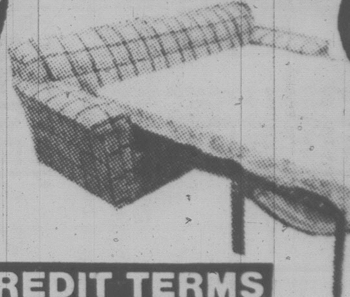

SOFA BEDS by SKLAR, BRAEMORE, SEALY, BAUHAS, etc.
4'6" Springfilled
MATTRESS

$357 DELIVERED

Sealy

CONVENIENT CREDIT TERMS

5 PCE.
DARK PINE DINETTE SUITE
UPHOLSTERED SEATS

$287.00 DELIVERED

3 PCS.
- COLONIAL STYLE
- SOFA, CHAIR, OTTOMAN
- LOVESEAT ALSO AVAILABLE

$786

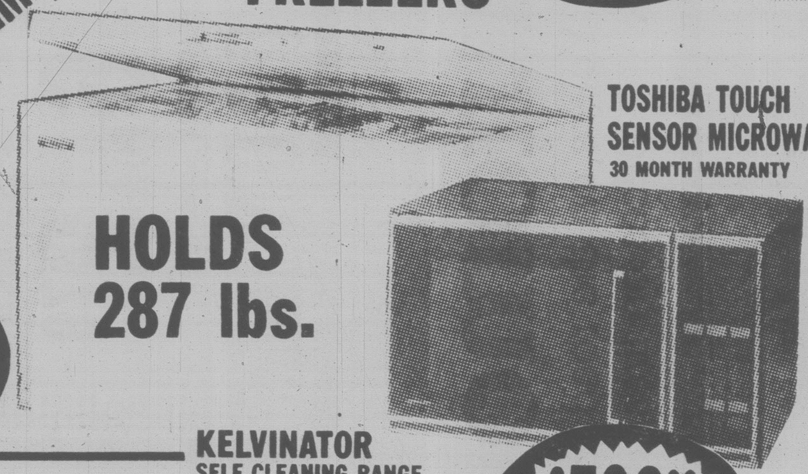

HOTPOINT FREEZERS

HOLDS 287 lbs.

$267.00 DELIVERED

TOSHIBA TOUCH SENSOR MICROWAVE
30 MONTH WARRANTY

$596.00 DELIVERED

3 pce. PINE
BEDROOM SUITE
Optional nights

$696.00 DELIVERED

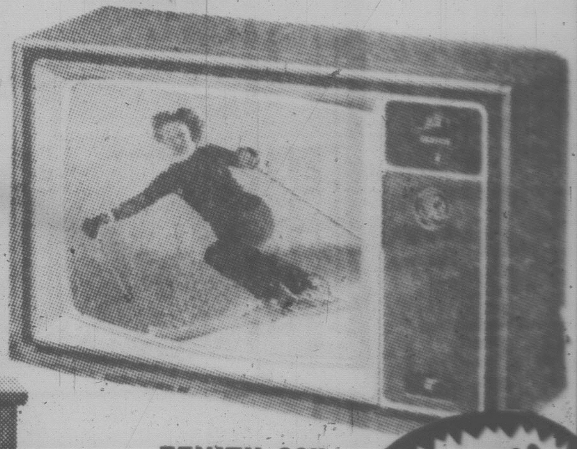

ZENITH 20" COLOUR TELEVISION

$536.00

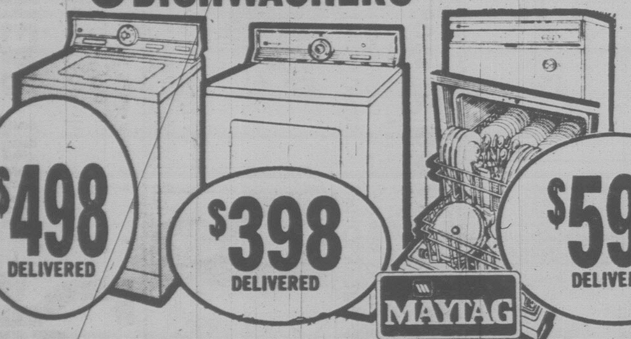

MAYTAG
- WASHERS
- DRYERS
- DISHWASHERS

$498 DELIVERED

$398 DELIVERED

$598 DELIVERED

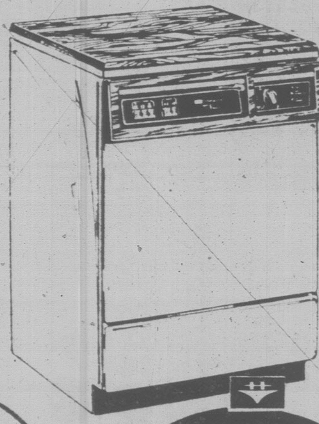

DELUXE BUILT-IN HOTPOINT DISHWASHER

$466

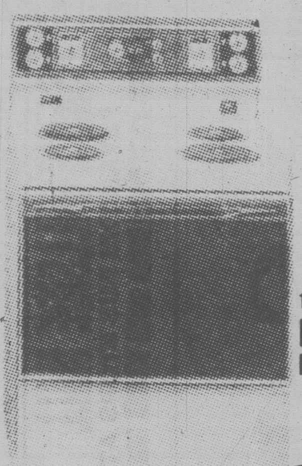

KELVINATOR
SELF CLEANING RANGE

- Glass covered control panel with automatic timing centre
- Digital clock
- Timed outlet
- 4 plugout ultra speed elements
- 2 simmer elements
- Variable bake, broil control

THE BEST BUY IN TOWN

$586.00 DELIVERED

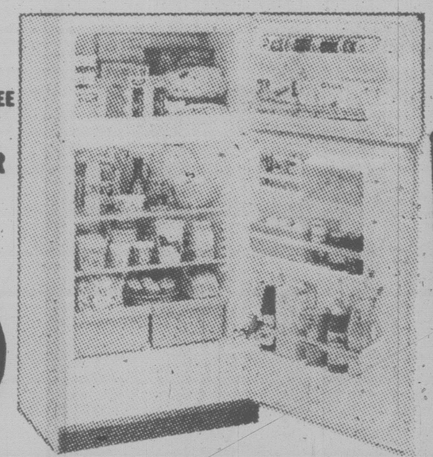

15 cu. ft. FROST FREE
HOTPOINT REFRIGERATOR

$536.00 DELIVERED

MATTRESS BASES
Single Size $69.00 ea. pce.
Full Size $89.00 ea. pce.

Queen Size Both Pieces

$196.00 SOLD IN SETS ONLY DELIVERED

FURNITURE CENTRE HOME OF 90-DAY PRICE PROTECTION, WE GUARANTEE IT

furniture centre 910 VIEW ST. AT QUADRA — FREE PARKING ON THE VIEW ST. SIDE OF THE BUILDING **388-7411**

New parole board members

Solicitor-General Robert Kaplan has announced the appointment of three new Pacific region members of the National Parole Board and reappointment of nine others, including Saanich police chief Bob Peterson and Victoria lawyer Elizabeth Botterell.

Among the new appointments are David Joe, a Whitehorse lawyer, and Mary Lou Andrew, of Agassiz, a director of legal services for the Union of B.C. Indian Chiefs.

The other new member is Donald Sorochan, of North Vancouver, former president of the B.C. Corrections Association and member of several corrections organizations.

Reappointed in addition to Peterson and Botterell were:

Eric Chamberlist, a Prince George lawyer; Elizabeth Robertson, a teacher with the Cariboo-Chilcotin School District at Williams Lake; Evelyne Rosborough, a property manager and vice-president of Rosborough Developments Ltd. of Vancouver; Moir MacBrayne, of Sechelt, a retired full-time member of the National Parole Board and former police chief of West Vancouver; Ian Potts, Courtenay, a member of the John Howard Society; John Klein, a professor of criminology at Simon Fraser University, and Kenneth MacDonald, former mayor of Campbell River, and a member of the John Howard Society of Vancouver Island.

Credit union merger vote

The Street Railwaymen's Credit Union (STRY), founded in Vancouver in 1940, soon will be absorbed by the B.C. Teachers Credit Union if STRY members approve the merger at special meetings next week.

The Victoria branch was founded in 1948.

A circular distributed to members says they will be asked to vote on a special resolution to approve an agreement between the credit unions "providing for the sale and transfer of all of the assets and liabilities of STRY Credit Union to B.C. Teachers Credit Union."

The meetings are scheduled for Friday, Sept. 5 in Vancouver and the following night in Victoria at Leonardo da Vinci Hall.

The circular says "it is becoming increasingly apparent today that, in order to survive, credit unions must consider joining together to become more economically viable."

The notice adds that forecasts are not encouraging in view of economic uncertainties and high interest rates and more hikes in interest rates would lead to further losses.

Just three months ago Westcoast Savings Credit Union took over the Victoria Real Estate Board's credit union for similar reasons.

STRY's head office is in Vancouver and the Surrey and Victoria offices are branch locations. B.C. Teachers has five branch offices.

STRY's board of directors is recommending acceptance of the proposal.

Condo finally approved

A development controversy in Oak Bay, which has been bubbling to the surface off and on since 1976, has been resolved.

Oak Bay council Monday night approved a building permit application for the construction of a five-unit condominium at 2612 Thorpe Place.

The project has only about half the density of the first proposal made more than four years ago.

When council refused to approve an application for a building permit at that time, Monarch Holdings, the developer, went to the B.C. Supreme Court and eventually to the Supreme Court of Canada which refused to hear the case.

Council at the time was not only concerned over the density of the development, but also over the siting which would have cut off the views from neighboring properties.

In other business, council put the municipal banking system to tender.

Credit unions and trust companies will be able to bid for the contract, provided they live up to all specifications.

Until now, the Bank of Montreal has handled the municipality's finances.

RED ROBIN FOODS
2155 SOOKE RD.
7855 EAST SAANICH RD.

COUPON values!

Offer Expires Aug. 31st

PEPSI-COLA
750 ml bottles
Plus Deposit
LIMIT 1 COUPON PER FAMILY
6 FOR 2.79

CLIP THIS COUPON FOR EXTRA SAVINGS TODAY

COUPON

8-27

Sam the Record Man
CANADA'S LARGEST AND BEST KNOWN RECORD STORE

SATURDAY, AUG. 30, 9:30 A.M. ONLY
CHEAP TRICK
"Heaven Tonight"—Surrender—Takin' Me Back—8 More
Quantities Limited—One Per Person
2.99
FACTORY SEALED LONG PLAY STEREO RECORD

CHARLIE DANIELS
"Full Moon"—In America—The Legend Of Wooley Swamp—more!
AT SAM'S ONLY 5.99

THE MONKS
"Bad Habits"—Drugs In My Pocket—Love In Stereo —More!
AT SAM'S ONLY 4.99

BRUCE SPRINGSTEEN
"Darkness On The Edge Of Town"—Badlands—Streets Of Fire—More!
AT SAM'S ONLY 4.99

SIMON AND GARFUNKEL
'Greatest Hits"—Bridge Over Troubled Water—The Sound Of Silence—More!
AT SAM'S ONLY 4.99

20/20
Motown's 20th Anniversary Limited Edition—20 Number One Hits
2 RECORD SET
AT SAM'S ONLY 6.99

ENGELBERT
"Especially For You"—After The Lovin'—Just The Way You Are—18 More
2 RECORD SET
AT SAM'S ONLY 3.99

8-TRACK CLEARANCE SALE!
CHOOSE FROM A HUGE SELECTION OF SELECT TITLES! LOW LOW PRICES.

KENNY ROGERS
"KENNY" 11 Titles
"THE GAMBLER" 11 Titles
4.99 EACH

ABOVE 7 ITEMS ON SALE AT ADVERTISED PRICES OR LESS WHILE SUPPLY LASTS THURSDAY, FRIDAY, SATURDAY. ONE EACH PER PERSON.

DRINK DR. PEPPER AND WIN!
100,000 LPs, TAPES & 45s TO BE WON.

INVEST NOW DIAMOND NEEDLES
Unconditionally guaranteed for one year AT SAM'S ONLY As low as 3.99
As sharp as the point on 'Sam's head

SAM'S HILLSIDE MALL
OPEN 'TIL 9:00 WED., THURS., FRI.
"EVEN THE BUS STOPS AT SAM'S DOOR"
8-27

WE'LL CHANGE PLUGS, POINTS & CONDENSER
ADJUST IDLE MIXTURE & SET DWELL & TIMING
on your
DATSUN
TOYOTA
HONDA
for
$29.95
PARTS INCLUDED
extra charge for 6-cyl. & dual-point cars
CALL 385-6737 for appointment
6-12
THREE POINT MOTORS
2620 GOVERNMENT at Hillside • 385-6737
Dealer Licence 5053

"Look who's having fun... me!"

I'm doing more dances than I thought existed. Dancing cheek to cheek, hand in hand, even side by side. And I love every minute of it.

Arthur Murray
UNDER NEW OWNERSHIP
Mon.-Fri. 1-10 p.m.
715 YATES ST.
CALL NOW
385-1476

Call for your free sample lesson! American, Latin, Country Western or disco dances.

Times-Colonist The ONE!

With DOUG PEDEN'S SPORTS COLUMN

Commencing in the Times-Colonist, Sept. 3rd

B.C. and Canadian Sports Hall of Fame notable Doug Peden is eminently qualified to analyze, comment and project his views on sports. He has had a lifelong interest and participation in sports at all levels; has played professional baseball and basketball, and was a professional cyclist.

You will enjoy Doug's lively look at sports . . . EVERY WEDNESDAY AND SATURDAY in the

Times-Colonist

Automotive Sale!
You're on the road to savings with our super prices on tires, oil and accessories!

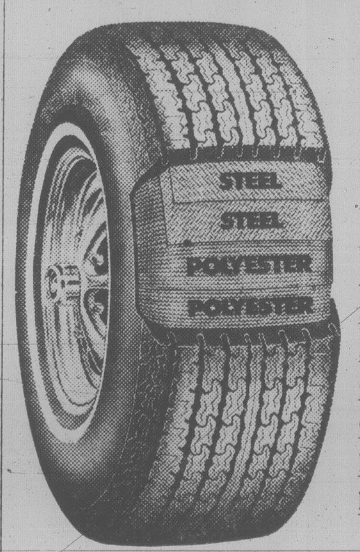

Woodward's Steel Belt Radial White Wall Tires, polyester radial sidewalls with 4 ply tread. Made of 2 ply poly plus 2 steel belts. 40,000 mile warranty.

Sale Price Installed:

BR78 × 13	49.99
DR78 × 14	55.99
ER78 × 14	58.99
FR78 × 14	62.99
GR78 × 14	65.99
GR78 × 15	67.99
HR78 × 15	71.99
LR78 × 14	80.99

Arco Graphite 10W-40 Fuel Efficient Motor Oil reduces friction, gives better gas mileage, and reduces engine wear. An oil change with Arco Graphite Motor Oil will help to provide improved gasoline mileage and reduced piston ring and cam wear. Six easy-to-pour quarts in one easy-to-carry package!
SALE, 6 Pack 11.99

Simulated Sheepskin Seat Cover, 100% polyester.
SALE 16.99

Woodward's 10-30W All Season Motor Oil, 6 litres.
SALE 5.49

Woodward's Oil Filters. Nos. Two 15, 55, 58, 63, 68, 69.
SALE 1.79

Mini Handy Pump, hand-crank operated, for any fluid.
SALE 11.99

No-Spill Auto Mug, insulated beverage cup. Durable.
SALE 2.99

4-Amp Battery Charger, overload protection and polarity light.
SALE 17.99

Front Wheel Alignment and Balance Includes adjustment of caster, camber and toe with front end safety check.
SALE 15.99
Alignment only, SALE 9.99
By appointment in the following Service Centres: Oakridge, Sevenoaks, Penticton and Victoria. 20% discount on front end parts installed during this sale.
High Pressure Cleaning of car motors at our Guildford Service Centre. EACH 12.00
WOODWARD'S TIRE AND AUTO CENTRES

Woodward's
The Store That Has It All!

VANCOUVER 684-5231 . SEVENOAKS 853-7711 . PENTICTON (Department Store) 493-1900 • Mon., Tue., Wed., Sat. 9:30 A.M.-5:30 P.M., Thur., Fri. 9:30 A.M.-9:00 P.M. VICTORIA 386-3322 • Mon., Tue., Sat. 9:30 A.M.-5:30 P.M. Wed., Thur., Fri. 9:30 A.M.-9:00 P.M. • ALL ITEMS AVAILABLE WHILE QUANTITIES LAST

Before the judge

A 38-year-old, confessed drug user was jailed nine months by Judge Harold Alder in provincial court Tuesday for possession of three stolen rings.

James Roy Knox, 476 Lampson, also was placed on two years probation and ordered to take drug treatment and therapy.

Knox pleaded guilty to possession of the rings, which were valued at $255. They were taken during a May 27 break-in at the Old Gold Shop, 909 Douglas, in which an alleged $22,000 worth of rings was grabbed.

Knox and a co-accused were checked in the Bastion Inn lounge July 24. Knox was a parolee at the time with only six more days to the end of his mandatory supervision on parole.

Defence lawyer Spencer Manning said Knox had undergone voluntary treatment at the Brannen Lake centre in Nanaimo twice but did not want to return because he felt too "institutionalized."

Crown counsel Robert Mulligan said Knox had a lengthy criminal record including three previous convictions for robberies and two for possession of narcotics for the purpose of trafficking.

Alder said it would be simple if he only had to consider Knox but he also had to consider the deterrence to others.

"If there were any magic wand I could wave, I'd wave it," the judge said.

* * *

A Jordan River escaper was given an additional month in jail after pleading guilty to being unlawfully at large from the forestry camp March 23.

Raymond Gordon Park, 22, of Nanaimo, was serving a one-year sentence for six counts of breaking and entering at the time of his escape.

Mulligan said he was seen in a recreational hut about 12:25 a.m. during a check but went missing with another prisoner an hour later. Both were picked up in the Hope area.

* * *

A 19-year-old received a four-day jail sentence for failing to notify his probation officer of a change of address.

Brian Gordon Fisher, also known as Brian Gordon Alexander Royal, 1258 Balmoral, pleaded guilty to breaching a probation order made April 2, 1979, by Judge William Ostler.

Fisher was handed a nine-month jail sentence and placed on 18 months probation by Ostler.

Mulligan said Fisher failed to tell his probation officer June 2 when he moved out of his parents' home at 1370 Slater.

Defence lawyer Suzanne Paterson said her client merely forgot to get in touch with his probation officer.

Fisher was also remanded until Friday for bail hearing and possible plea on charges of theft of money from the Save the Children Fund and possession of stolen property.

* * *

Judge Donald Ward levied fines totalling $600 and ordered a 24-year-old man to tender personal apologies to two RCMP officers in Colwood.

Danial Floyd Stearns, 974 Dunford, pleaded guilty to resisting a peace officer and mischief causing wilful damage to a police vehicle.

Crown counsel Clinton Kittle said the incident occurred shortly after 2 a.m. March 2 when the officers spotted two men and a woman walking towards the lobby of the Westwind Motor Inn, one of the men carrying a bottle of beer. When the police were spotted, the man placed the beer behind a brick pillar, Kittle said.

During the subsequent arrest, Stearns hit one officer in the stomach with his elbow and struck another in the face. Before he could be taken into the Colwood detachment, Stearns kicked out a window in the police car, causing $64.09 damage.

Ward placed Stearns on a year's probation, ordered him to pay for the damage, and ordered him to abstain from excessive use of alcohol during his probation.

A second conviction for impaired driving in less than 16 months netted a 24-year-old man seven days in jail.

Arthur James Moffat, 2170 Haultain, was followed by a Colwood RCMP officer after a near collision on the Island Highway shortly after 9 p.m. July 1. Mulligan said the officer clocked Moffat at 120 km/h in an 80 km/h zone before stopping him. Subsequent breath test readings of .20 were obtained.

Moffat was convicted of the same offence March 16 in Victoria and fined $350.

* * *

Fined for drinking-driving offences were: William Raymond Bethell, 32, of 4971 Cordova Bay, $750; Russell Wayne McArthur, 24, formerly of Calgary, $600; Richard Madagascar Austin, 25, of 1123 Greenwood, $400; Kevin James Knight, 19, of 310 Olson, $400; and Steven Philip MacKeil, 22, of 1776 Island Highway, $200.

In addition, McArthur was fined $400 and Knight $200 for refusing a breath test demand.

Sky pioneer dies at 81

ST. LOUIS (UPI) — Astronauts, senators and military men agreed the world lost one of its last aviation pioneers with the death of James S. McDonnell, founder and chairman of McDonnell Douglas Corp.

McDonnell, 81, died Friday in his home while convalescing from a stroke he suffered several weeks ago.

New mail service for Sooke

Sooke residents will get improved mail service to Victoria starting Tuesday.

The post office has awarded a temporary contract to Davies Brothers Courier Ltd. of Sooke to haul the mail daily Mondays through to Fridays, leaving Sooke at 4:15 p.m. The mail will leave Sooke at 2:15 p.m. on Saturdays.

Since the Capital Regional District took over public transit on April 1 the post office has had to pay a private courier to haul mail into the city.

Previously, mail and parcels were carried on buses.

Post office spokesman Buzz Sawyer said Sooke residents have been complaining that the times for mail leaving Sooke since April 1 have been too early and that businesses and individuals were losing a whole day in delivery.

Times-Colonist The ONE!

WITH KING FISHERMAN

Alec Merriman's popular King Fisherman feature will be a part of the Times-Colonist commencing Sept. 2nd

All Times-Colonist subscribers are now eligible for King Fisherman Prizes!

Times-Colonist

BUY 3 GET 4

GENERAL PAINT
WOOD CRAFT
SOLID COLOR STAIN
SEMI-TRANSPARENT STAIN

WOODCRAFT STAINS

- Latex or Oil Base Solid Color
- Semi-Transparent Oil Stain

General Paint first quality WOODCRAFT STAINS enhance the beauty of smooth or rough wood surfaces... resist cracking, peeling, blistering cedar staining and mildew. Choose from 36 Solid colors, 30 Semi-Transparent colors. Buy 3 Get 4 and save... Now 'till the end of the month.

GENERAL PAINT & WALLCOVERINGS

830 PANDORA AVE. 385-4455

TWICE AS GOOD!

KitchenAid

Woodward's first in Canada with the 2 Year Appliance Guarantee*

It's a first in Canada! Your choice from our great selection of National Brand Appliances, all with our 2 Year Guarantee.* Quality you can trust!

KitchenAid Built-in Dishwasher means built-in reliability! It features a four-way hydro sweep wash and high capacity pump. Rigidized steel frame. Porcelain/steel wash chamber. Normal, rinse and hold cycles. Includes sani-heat light and action indicator dial. Automatic detergent and rinse dispensers. Colour panel included.

SALE $618

No charge for colour.

*Woodward's agree to repair or replace defective parts and will render the necessary home service and labour for two years at no extra charge.

Selling through Saturday, August 30th, while quantities last.

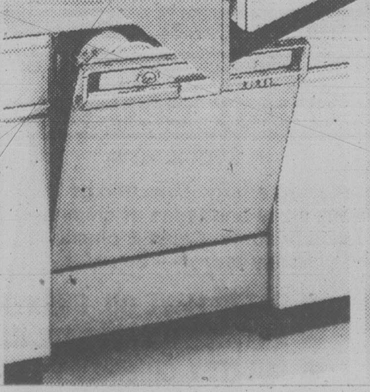

KitchenAid. Built-in Dishwasher has the same features as model illustrated at top of page but has extra cycles, indicator lights and 16-position upper rack. Colour panel included.

SALE $728

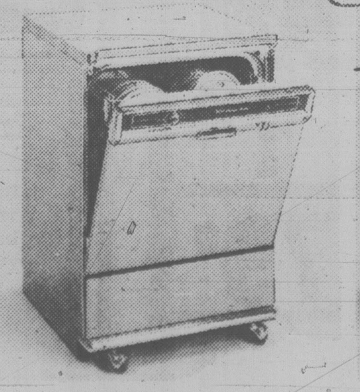

KitchenAid. Convertible Dishwasher •Block proof multi-level wash system with china guard •Soft waste disposer system (no hand rinsing) •Sani heat light and action indicator dial •Butcher block top and walnut trim bar guide

SALE $748

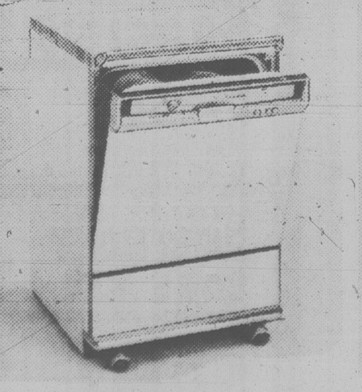

KitchenAid. Deluxe Convertible Dishwasher has the same features as previous model but also has extra cycles, indicator lights and 16-position upper rack.

SALE $798

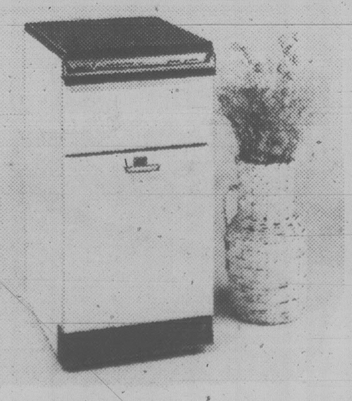

KitchenAid. Trash Compactor: •Compacts to one-quarter the original volume with 3000 lbs. ram force •Built-in litter bin •Exlusive tilt-away trash basket •Activated charcoal air filter •Mechanical and electrical safeguards

SALE $578

KitchenAid

KitchenAid. Disposer grinds a batch at a time •Solid state wam jam breaker •Heavy duty steel grind chamber •Cast iron drain chamber •Precision machined shredder ring •Automatically starts disposer when control is in position

SALE $248

WOODWARD'S APPLIANCE

Woodward's

The Store That Has It All!

[illegible]

EDWARD motors ltd.
HEADQUARTERS
SAAB
3319 DOUGLAS
384-1161
Dealer 6605

Cooper sees light at end of rail tunnel

For the first time in months Victoria alderman John Cooper is cautiously hopeful about the future of the Esquimalt & Nanaimo Railway passenger service.

Cooper, chairman of the E & N Steering Committee, met Via president Frank Roberts of Montreal and Via West vice-president Harold Murray of Winnipeg on Tuesday at their request.

He said both showed considerable interest in the promotional programs his committee had prepared.

Their primary purpose for being in Victoria was to hold transportation discussions with government officials as part of an integrated transportation study agreed to two years ago.

At that time, Canadian Transport Commission gave the formerly-doomed passenger service between Victoria and Courtenay another five years to prove itself.

Cooper and his committee are given most of the credit for extending the Dayliner's life.

"I told them our committee was basically supportive of Via but, if they were not doing their job, we felt obliged to say so," Cooper said in explaining criticism of Via for neglect of the Dayliner service.

"They seemed to understand. I see it as a possible step toward our working with Via on the necessary programs," Cooper said.

Points discussed included a fall promotion plan drawn up by Cooper's committee, a ski train to Mount Washington, likelihood of more modern equipment to replace older cars now in service and the possibility of a terminal in Victoria to serve various modes of transportation.

Motorcyclists obeying the law

Motoryclists in Greater Victoria appear to be abiding by the mandatory helmet law that came into effect midnight last Thursday.

Area police report issuing only one ticket — in Colwood, and one warning — in Victoria — since then. Both were issued Friday.

In Vancouver, however, seven motorcyclists have been given tickets on city streets and now face fines on conviction of $35.

Amended legislation enacted Thursday replaced a section of the Motor Vehicle Act which a provincial court judge ruled recently did not give the superintendent of motor vehicles the power to make helmet regulations.

Following the ruling, many motorcyclists went without helmets despite government pleas that they keep the helmets on for their own safety.

In the nearly two weeks it took to amend the legislation four bareheaded motorcyclists were killed in mishaps but only two were partially attributed to not wearing helmets.

BACK IN THE SADDLE SALE

Step into comfort and step out in style with quality footwear!

adidas

Children's Adidas Runners in blue or brown canvas. Moulded light coloured soles are strong wearing and ideal for gym floors. Sizes 11 to 3.

SALE, Pair 4.99

WOODWARD'S CHILDREN'S SHOES

Men's and Boys' North Star Casuals have suede/leather uppers in grey or brown. They feature light colored soles for wear or gym floors.

Men's.
SALE, Pair 18.99

Boys'.
SALE, Pair 17.99

WOODWARD'S MEN'S SHOES

Woodward's

The Store That Has It All!

VANCOUVER 684-5231, OAKRIDGE 261-4311, PARK ROYAL 922-4111, SEVENOAKS 853-7711, PORT ALBERNI 723-5641, KAMLOOPS 374-4141, PENTICTON (Department Store) 493-1900 • Mon., Tue., Wed., Sat. 9:30 A.M.-5:30 P.M., Thur., Fri. 9:30 A.M.-9:00 P.M. • NEW WESTMINSTER 521-9611, GUILDFORD 588-2111, VICTORIA 386-3322 • Mon., Tue., Sat. 9:30 A.M.-5:30 P.M. Wed., Thur., Fri. 9:30 A.M.-9:00 P.M. • LANSDOWNE 270-3322, COQUITLAM 464-2722 • Mon., Tue., Sat. 9:30 A.M.-5:30 P.M. Wed., Thur., Fri. 9:30 A.M.-9:30 P.M. • PRINCE GEORGE 563-0211 • Mon., Tue., Wed., Thur., Sat. 9:30 A.M.-5:30 P.M. Fri. 9:30 A.M.-9:00 P.M. • ALL ITEMS AVAILABLE WHILE QUANTITIES LAST

CAMPERS!

Enjoy 2 Nights FREE CAMPING
simply by coming out to
CARDINAL CAMPGROUNDS
Humpback Valley Campground, 12 miles north of Victoria on Highway 1. Follow signs to Campground on Irwin Road and hear about Membership Camping the Cardinal Way.
Valid only if this coupon is presented at the gate.
Offer expires Aug. 30, 1980

OXFORD FOODS
271 COOK STREET

Prices Effective
Wed., Aug. 27 to Sat., Aug. 30
We reserve the right to limit quantities.

Item	Size	Price
BURNS BACON	500 g	1.29
BURNS WIENERS	lb.	99¢
MAPLE LEAF SLICED COOKED MEAT	175 g	49¢
FLEISCHMANNS SOFT CORN OIL MARGARINE	2-lb. pkg.	2.19
M.J.B. INSTANT COFFEE	10-oz. jar	4.89
RED ROSE TEA BAGS	120 bags	2.99
CRISCO SHORTENING	3-lb. tin	2.29
WEST BEST CHUNK LIGHT TUNA	6-oz. tin	89¢
BLACK DIAMOND CHEESE SLICES	16-oz. pkg.	1.99
WELCH'S GRAPE JUICE	40-oz. btl.	1.39
BEE MAID NO. 1 WHITE CREAMED HONEY	2-lb. ctn.	1.99
SUN GOLD ORANGE FLAVOUR CRYSTALS	5 3-oz. pkgs	1.00
McCORMICK ASSORTED CREAM BISCUITS	3 6-oz. pkgs.	1.00
WEST BEST SLICED PEACHES	14-oz. tin	49¢
RAINBOW BEANS with PORK	3 14-oz. tins	1.00
BETTY CROCKER SUPER MOIST CAKE MIX	18-oz. pkgs.	79¢
MISS MEW CAT FOOD	4 6-oz. tins	1.00
CASHMERE TOILET TISSUE	4-roll pkg.	99¢
GOLDEN RIPE BANANAS	lb.	29¢
CANADA No. 1 Grade CELERY	large stalk	39¢

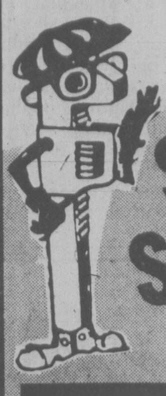
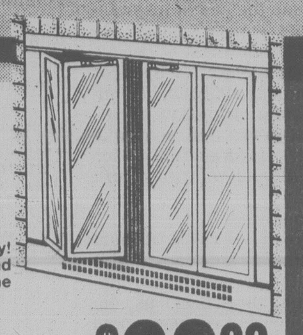
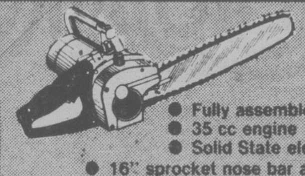
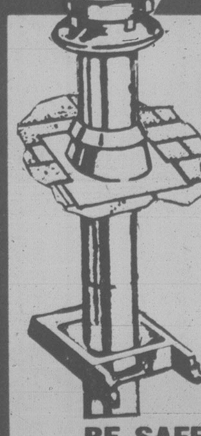
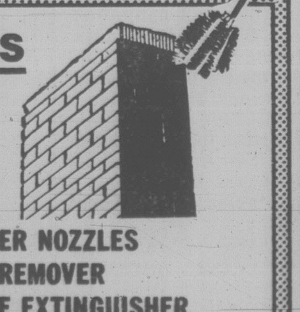
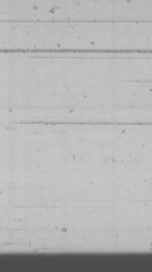
CONSERVE ENERGY
SHOP FOR PRE-SEASON SPECIALS AT PATES!

FIREPLACE GLASS DOORS — BIFOLD WITH SCREEN
Bring in your fireplace measurements today! (Sorry! Due to the large variety of sizes and finishes in stock, we're unable to give phone information.)

ANTIQUE BRASS #3400 SERIES
SIZES TO FIT
HEIGHT 20" to 31"
WIDTH 29" to 49" .... SPECIAL $88.88

SATIN BRASS #1100 SERIES
SIZES TO FIT
HEIGHT 20" to 31"
WIDTH 29" to 49" .... SPECIAL $99.88

SATIN BLACK/POLISHED BRASS #1600 SERIES
SIZES TO FIT
HEIGHT 20" to 31"
WIDTH 29" to 49" .... SPECIAL $99.88

SATIN BLACK/ANTIQUE BRASS #1700 SERIES
SIZES TO FIT
HEIGHT 20" to 31"
WIDTH 29" to 49" .... SPECIAL $99.88

POLISHED BRASS #1200 SERIES
SIZES TO FIT
HEIGHT 20" to 31"
WIDTH 29" to 49" .... SPECIAL $129.88

ANTIQUE BRASS #1400 SERIES
SIZES TO FIT
HEIGHT 20" to 31"
WIDTH 29" to 49" .... SPECIAL $129.88

CHAIN SAWS
16" BAR
15 ONLY
- Fully assembled in carry case
- 35 cc engine
- Solid State electronic ignition
- 16" sprocket nose bar and safety chain

McCULLOCH POWER MAC #310-16C WITH CARRY CASE $199.88

INSULATED CHIMNEY SPECIALS
STAINLESS STEEL FLUES
6" FLUE x 3 FT. SPECIAL #MG .... $28.88 ea.
7" FLUE x 3 FT. SPECIAL #MG .... $33.88 ea.
8" FLUE x 3 FT. SPECIAL #MG .... $35.88 ea.
BE SAFE, USE INSULATED CHIMNEY
6", 7", 8" and 10" CHIMNEYS IN STOCK
SMOKE PIPE TOO!

CHIMNEY BRUSHES
IN STOCK NOW
Pates keep a large selection of various sizes and types of chimney brushes in stock. Clean & check your chimney today — be safe!
- PATES HAVE OIL BURNER NOZZLES
- KATHITE H CREOSOTE REMOVER
- CHIMFEX CHIMNEY FIRE EXTINGUISHER

BRING IN YOUR PLANS OR IDEAS FOR FREE PLUMBING AND ELECTRICAL ESTIMATES. BUILDER PRICES!
MACK, BOB, MIKE, HARRY OR ROD WILL BE PLEASED TO PERSONALLY SERVE YOU.
WE RESERVE THE RIGHT TO LIMIT QUANTITIES.

PLUMBING, ELECTRICAL, WOOD BURNING, ONE-STOP SHOPPING
WE'RE THE EXPERTS, TOGETHER WE CAN DO IT YOURSELF

IN STOCK!
Stainless steel insulated pipe for safe chimneys. Don't take chances on a makeshift job — see us first! We're the experts and we have 6", 7" and 8" chimneys in stock — no delay.

PATES SUPPLY
WAREHOUSE PRICES
3347 OAK ST. 388-6313
LOTS OF FREE PARKING
CHARGEX VISA
We reserve the right to limit quantities. PRICES IN EFFECT 'TIL SEPT. 2nd

Big-name status seen for centre

Victoria could become an international centre for horticultural exhibitions if the Horticultural Centre of the Pacific can provide the proper display conditions.

This view was voiced Tuesday by Albert De Mezey, a local horticulturalist, at a meeting between the centre's executive and more than 130 representatives of gardening and other groups. The meeting was held at the Garth Homer Achievement Centre.

He said the entire Pacific Rim would respond if an exhibition centre, highly suitable for horticultural exhibitions, was advertised.

He suggested areas in the proposed centre at Interurban and Quayle where temperatures and humidity would remain between 15.6 and 18.3 degrees Celsius, no matter what the weather conditions.

Conditions like these, he said, would ensure that plant life would stay fresh for an entire four-day show.

"Such a display area would be foremost in the Pacific Northwest," he said.

De Mezey's recommendations were among many contributions given by those attending the meeting, which turned out to be a think-tank on planning facilities.

The horticulturalists were told feasibility studies being conducted by the centre, aided by experts in a number of fields, will determine funding requirements.

An architectural study will provide answers about land use and the way in which buildings may be developed by individual agencies.

Some fears were expressed that "architects will turn the best land into parking lots."

But director George Giles gave assurance that specific details concerning structures and landscaping technicalities will be developed by knowledgable people.

Sailboat sunk by tide rip, wind

A vicious tide rip and 20 to 30-knot winds combined to sink an 18-foot sailboat off Cape Mudge near Campbell River Tuesday afternoon.

The Canadian Coast Guard cutter Relite took off the two people aboard the sailboat, identified as the Shaula, and tied a line to the vessel.

But the Shaula was bounced around so badly it was impossible to get a pump aboard and she sank while under tow.

In another incident Tuesday, the 37-foot fishing vessel Lancing II reported she was dead in the water two miles off Estevan Point after a bolt was sheared off her propeller shaft.

The vessel was towed into Tofino by the Tofino lifeboat.

Liberia supported

ADDIS ABABA (Reuter) — Ethiopia has become the first African country to give unreserved support for the revolution in the west African state of Liberia. At a state banquet in honor of Liberian leader Master Sgt. Samuel Doe, Ethiopian head of state Mengistu Haile Mariam said: "We give our sincere support to your revolution which has as its objective the liberation of your people from exploitation and oppression perpetrated on them by the defunct inhuman order."

Off-road film plan protested

DUNCAN — The Cowichan Valley History Society has protested plans to use Mt. Prevost for a feature film about off-road vehicles.

The society told a recent North Cowichn council meeting the area is environmentally sensitive and asked aldermen to restrict filming from the saddle of the mountain to the third peak on the summit.

The film — called *4X4* — is planned by Fraser Film Associates Ltd. and features an off-road vehicle chase and crash on the mountaintop.

A meeting will be arranged between the film company and the society.

BUSINESS IS GREAT
NEW CAR SALES UP 103% OVER 1979

40 Miles/Gallon
City and Hwy.
Combined

FROM
$4795 MAZDA GLC 3-DOOR
CANADA TRANSPORT RATING 7.1 litre/100 KM

MAZDA PACIFIC PEUGEOT
BLANSHARD at JOHNSON 385-1451
DEALER LICENCE # D02073A

Rugged Good Looks!

Make a great comeback at terrific savings in smart casual wear for guys from grade school to campus!

Wrangler
André Michel
Levi's
BIG BLUE
Image Plus
HOWICK
Lee

A.

E.

B.

F.

C.
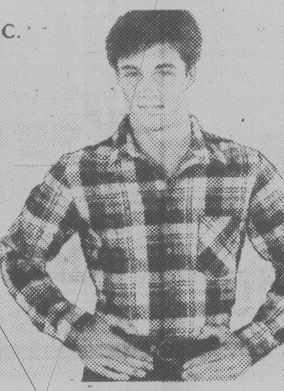

G.

D.

H.
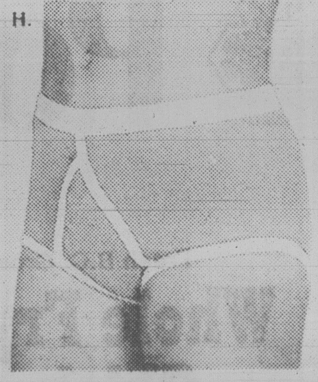

BACK IN THE SADDLE SALE

25% off

We reckon the savings are great, especially with this round-up of brand name denims, cords and denim jackets! Image Plus Shop offers a full range of young men's sizes.

A. Hot Dogger Vest has nylon shell and 50% down/50% feather fill. Western yoke. S.M.L.
SALE 29.99

B. Reversible Cord/Taffeta Vest by Jones has Hollofil II fill. Western style. Exclusive to Woodward's. Sizes S.M.L.
SALE 34.99

C. Flannel Shirt is 100% cotton with plaquet front. 1 chest pocket. Assorted patterns. S.M.L.
SALE 12.99

D. Sport Shirt by Appleby is polyester/cotton blend. Tapered fit. Choice of assorted patterns in sizes S.M.L.
SALE 12.99

WOODWARD'S IMAGE PLUS

E. Boys' Sport Shirt in polyester/cotton blend. Woven pattern in multi-check. Long sleeves, chest pocket. Button front and cuff. 8-18.
SALE 7.99

F. Woodward's Boys' Pullover is long-lasting 100% acrylic. Fancy multi-stripe pattern in assorted colors. Sizes S.M.L. SALE 12.99

G. Boys' Bomber Jacket is coated Oxford nylon neoprene outer shell with pile lining. Jumbo zipper. Imitation fur-trimmed hood. 8-18.
SALE 31.99

H. Boys' Briefs are polyester/cotton blend with elastic waist and fly front. Grey, denim blue or brown, white. S-L. SALE 1.79

WOODWARD'S BOYS' WEAR

Woodward's
The Store That Has It All!

[illegible]

One trip to Woodward's

B.C. Granulated
White Sugar
4 kg bag
4^{99}

Allen's
Apple Juice
Choice 48-fl.-oz. tin
1^{19}

Four Star Whole
Green Beans
14-fl.-oz. tin
2/85¢

Peek Freans
Biscuits
Assorted Flavours. 400 g pkt.
1^{29}

Quench
Flavour Crystals
Assorted Flavours 4-3¼-oz. pkt.
1^{35}

Sunray
Beans with Pork
In T.S. 14-fl.-oz. tin
2/69¢

Tennis Racquets & Tea Packets · Woks e · Aprons & Apricots
Cookie Jars & Candy Bars · Carpets Dressers & Dressing
Furs & Fillings · Fancy Dishes & Frypans & Fillets

Frozen Selection

Fiesta
Ice Cream
Assorted Flavours. 4 litre pail
2^{99}

Schneiders
Meat Pies
Assorted Flavours..........8-oz. pkt. 89¢

Minute Maid
Orange Juice
12.5-fl.-oz. 99¢

Fine Dairy Products

Woodward's Canadian
Mozzarella Cheese
Canadian
lb. 2^{59}

Nature's Treat
Yogurt
All Flavours.................... 200 g 59¢

Dairyland
Sherbet
All Flavours..............500 ml tub 65¢

Picnic Specials

Regular or Diet
Pepsi-Cola or 7-Up
750 ml bottle. Plus Deposit
2/99¢

With or Without Garlic
Bick's Dills
1 litre jar 1^{45}

Savaday
Paper Plates
32—9-inch 1^{15}

Poultry on Sale

HOME PROCESSED
B.C. QUALITY

Fresh B.C. Grown
Whole Frying Chicken
Grade A lb. 95¢

Schneiders or Banquet
Cooked Breaded Chicken
2-lb. barrel or box
each 3^{79}

Fresh B.C. Grown
Fryer Segments
Breasts, Legs, Thighs or Drumsticks
lb. 1^{59}

Fresh B.C. Grown
Fryer Wings
lb. 99¢

Fresh B.C. Grown
Fryer Backs & Necks
lb. 39¢

Fresh B.C. Grown
Fryer Halves
or Quarters
lb. 1^{09}

Vancouver Fancy
Sausage
Stix
Summer, Swiss, Beef, Salami
each 1^{48}

Woodward's Pouch Pak
Thin Sliced Meats
3-oz. pkt. 6 Varieties, each 69¢

Fresh B.C. Grown
Roasting Chicken
5 to 7 lbs. Grade A
Grade A lb. 1^{19}

Grain Fed and Thinly Fatted
Boneless Rotisserie Roasts
Cut from Cross Ribs. Canada A
Canada A lb. 2^{19}

HOME PROCESSED
B.C. QUALITY

SAVE GAS • SAVE TIME • SAVE ENERGY

for everything you need

DUNCAN HINES
Cake Mix
Country Recipe or Deluxe II
Pkt. 88¢

TRADITION
Nabob Coffee
1-lb. pkt.
3^{29}

IN IT'S OWN JUICE
WOODWARD'S
Pineapple
Crushed, Sliced or Tidbits
14-fl.-oz. tin
55¢

IN PEAR JUICE
WOODWARD'S
Peaches
Sliced or Halves
14-fl.-oz. tin
75¢

WOODWARD'S
Garbage Bags
Heavy Duty 1.65 mL
Pkt. of 20
2^{29}

WOODWARD'S SUPREME
Coffee Aid
375 g jar
1^{35}

ASSORTED COLOURS
Kleenex Towels
2-roll pack
1^{25}

FOR YOUR LAUNDRY
Tide Detergent
2.4 Kg box
3^{49}

Aqua Slips & Asparagus Tips · Blenders & Borscht · Bowls & Batter
Drapery Tracks & Deep-fried Snacks · Egg Beaters & Egg Plants
Habachis & Havarti Cheese · Microwaves & Muffins · Stoves & Stew

Selection & Value

SQUIRREL
Peanut Butter
Crunchy or Smooth
1.5 kg tin 3^{49}

LAWRY'S
Seasoned Salt
16-oz. jar 1^{45}

CHOCOLATE FLAVOURED
Runkles Chips
12-oz. pkt. 1^{05}

Baked Foods

WOODWARD'S OWN
Triticale Bread
The New Nutrition Flour Tri-ti-cal-e
454 g 92¢

WOODWARD'S OWN
Bar-B-Q Buns
Made with unbleached flour. 1 dozen 1^{65}

WOODWARD'S OWN
Blueberry Muffins
pkg. of 6 1^{12}

Grocery Specials

WOODWARD'S INSTANT
Milk Powder
Skim
1.5 kg bag 4^{99}

SUNFLOWER
Safflo Oil
3 litre tin 5^{29}

CRISCO ALL VEGETABLE
Shortening
3-lb. tub 2^{49}

Woodward's
HAS IT ALL!

Personal Shopping Aug. 25th to 30th

We reserve the right
to limit quantities

SHOP EVENINGS

WEDNESDAY, THURSDAY AND FRIDAY NIGHTS 'TIL 9:00 P.M. SHOP MONDAY, TUESDAY AND SATURDAY, 9:30 A.M. - 5:30 P.M. STORE CLOSED MONDAY SEPTEMBER 1st. LABOUR DAY.

Fresh Produce · Fletcher's

B.C. Grown
Tydeman Red Apples
Grade Canada Commercial
lb. 45¢

B.C. GROWN
White Spine Cucumbers
Grade Canada No. 1
each 29¢

B.C. GROWN
Zuchini Squash
lb. 39¢

GRADE CANADA NO. 1
Cauliflower
Imported Size 16
each 79¢

GRADE CANADA No. 1
Grapes
green seedless .... lb. 69¢

FLETCHER'S BONELESS COOKED
Smokehouse Hams
Whole or Halves
lb. 2^{99}

FLETCHER'S REGULAR
Skinless Wieners
16-oz. Vac. Pk. .... each 1^{19}

FLETCHER'S SLICED
Luncheon Meats
Bologna, Macaroni and Cheese, Pickle and Pimento, Mock Chicken .... 175 g 2 for 1^{29}

FLETCHER'S BREAKFAST or PURE PORK
Sausages
500 g tray, each 1^{48}

SMOKEHOUSE SMOKED AND CURED
Sliced Side Bacon
500 g vac pak .... each 1^{48}

FLETCHER'S FAMILY PAK
Mock Chicken Loaf
500 g vac pak, each 1^{65}

FLETCHER'S
Sausage Stix
4 Varieties .... 600 g, each 2^{19}

FLETCHER'S BY THE PIECE ONLY
Bologna Chunks
Cryovac cut lb. 99¢

ONE STOP SHOPPING AT WOODWARD'S

Prison hostage talks break down

MONTREAL (CP) — Talks have broken off between nine prisoners holding 11 hostages and officials of the maximum-security Laval Institute after penitentiary service negotiators turned down a request for shelter, a prison spokesman said today.

Guy Verreault, regional manager of communications for the federal penitentiary service, said negotiations were suspended after a request was denied for shelter Tuesday afternoon.

The prisoners — who have made no further requests since then — were holding their hostages on a rain-soaked tarmac between a tall wire fence and the prison wall. The 20 people were located near a gate to the prison compound, where they were halted during a mass escape attempt Monday morning after one convict was gunned down by guards.

"They haven't made a move towards speaking to us," Verreault told reporters. "They're the ones who have to make the move to make demands to start up negotiations again.

"If we were to start giving things away, it would go on for months and months."

The rain that fell Tuesday night had stopped by morning and the weather was clearing. But this did not help the discomfort of the hostages and the prisoners whose clothes were soaked during the night as police sharpshooters kept them under bright spotlights.

Adding to the tension was growing hunger. The convicts and hostages had eaten only one sandwich and soft drink each since the incident began.

Prison officials have been refusing to agree to any demands unless hostages are released.

Inflation is imported

OTTAWA (UPC) — All major bursts of inflation since World War II have been caused by international circumstances, not by government or labor actions in Canada, the Conference Board in Canada said today.

Tight money policies by the government could have shortened the length of the inflationary period, the study said, but would also have severely reduced economic growth and employment.

"During the post-war years, Canada has experienced strong inflation only when international circumstances so dictated," said the report by the private economic forecasting organization.

The increased cost of imports has eventually resulted in domestic inflation caused by more expensive products and increases in wages to catch up with the rising cost of living.

"Without rapid and sustained money supply growth, strong inflationary pressures such as have persisted in Canada since 1972 would likely not persist," the report said.

The alternative policy "would likely have been severe negative repercussions for overall economic growth and employment."

A.
B.
SECRET UNDERCOVER
SECRET
Soft To
KNEE HIGHS
C.
D.

BACK IN THE SADDLE SALE

Junior Miss Dresses for Fall!

Choose from several styles in assorted fall shades.
Sizes 7 to 15.
Here we show just two:
A. Jacketed look with floral motif.
B. Button front and adjustable tie sleeves.

SALE 19.99
WOODWARD'S JUNIOR DRESSES

C. Secret Hoisiery by Doris

Choose from beige, taupe, mocha, spice or nearly black, to suit every occasion!
Ankle Highs, SALE .69 or 6 for 3.99
Knee Highs, SALE .79 or 6 for 4.49
Big Secret, SALE 1.69 or 3 for 4.99
Nude Secret, SALE 1.69 or 3 for 4.99
All Day Secret, SALE 1.69 or 3 for 4.99
Conrol Tops, SALE 1.89 or 3 for 5.59
Secret Undercover (Silky Control), SALE 2.09 or 3 for 6.19
Secret Elegante (Ultra Sheer Leg) SALE, Pair 2.50 or 3 for 7.49

D. Ladies' Telescopic Umbrellas

Choose from prints or plains with matching self case.

SALE 5.99
WOODWARD'S LADIES' ACCESSORIES

Woodward's
The Store That Has It All!

VANCOUVER 684-5231, OAKRIDGE 261-3311, PARK ROYAL 922-6111, SEVENOAKS 853-7711, PORT ALBERNI 723-5641, KAMLOOPS 374-4141, PENTICTON (Department Store) 493-1900 • Mon., Tue., Wed., Sat. 9:30 A.M.-5:30 P.M., Thur., Fri. 9:30 A.M.-9:00 P.M. • NEW WESTMINSTER 521-9611, GUILDFORD 588-2111, VICTORIA 386-3322 • Mon., Tue., Sat. 9:30 A.M.-5:30 P.M. Wed., Thur., Fri. 9:30 A.M.-9:00 P.M. • LANSDOWNE 270-3322, COQUITLAM 464-2722 • Mon., Tue., Sat. 9:30 A.M.-5:30 P.M. Wed., Thur., Fri. 9:30 A.M.-9:00 P.M. • PRINCE GEORGE 563-0211 • Mon., Tue., Wed., Thur., Sat. 9:30 A.M.-5:30 P.M. Fri. 9:30 A.M.-9:00 P.M. • ALL ITEMS AVAILABLE WHILE QUANTITIES LAST

people

Flamboyant U.S. trial lawyer **Melvin Belli** says he's still searching for a Quebec lawyer to take on a defamation suit on behalf of the late **Errol Flynn**. At a lawyer's convention here, Belli failed to find a lawyer who'd bring suit against the author of a recent biography which alleges that the swashbuckling actor was a homosexual and Nazi spy. Flynn died in 1959. Belli says Quebec is one of two places in the world where a suit may be filed for defaming the dead. The other is Tasmania.

Kermit the Frog says he's on his most serious mission to date as a Muppets character. The "first chairfrog" of the 1980 UNICEF fund-raising campaign is out to attract $10 million for the international campaign that benefits children. Kermit arrived in New York this week with Muppet creator **Jim Henson** to begin the campaign. Henson said Kermit has never before endorsed a charitable cause, but "UNICEF really felt like a different kind of cause we all believe in," particularly since it aids youngsters around the world.

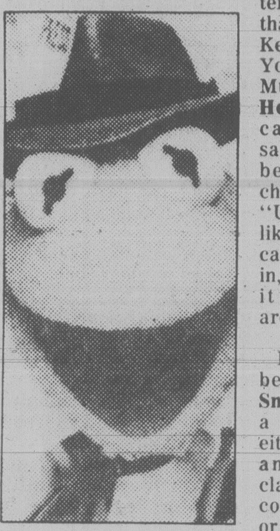

Kermit

No matter who you believe, **Willie Mae Small** has been around a long time. She's either 111 years old, as an official record claims, or 123, as her cousin Auretha says, or 135, as she claims. If you doubt her version, Mrs. Small lays it on the line. "I don't like liars," she says. "Don't like to lie or steal." Willie Mae, who describes herself as a missionary, had five husbands, but her memories of them are hardly sentimental. "I don't know why I wanted all those husbands," she says. "They'd fight me and I'd fight 'em back . . . but after I got religion, I quit all that."

Never let it be said that **Debbie Harry** isn't a genuine blonde bombshell. She just went off, right in the middle of *Forum* magazine editor **Albert Freedman's** desk. The lead singer of the rock group Blondie is featured in *Forum's* September issue and it was on the presses when Debbie called demanding the cover photo taken of her by fellow rock star **Mick Rock** be switched for another — by photographer William Coupon. Says executive editor John Lombardi, "She used all kinds of expletives and said she'd sue if the switch wasn't made." After huddling with his lawyers, Freedman bowed to the threat. Now he's wondering what to do with a few million Debbie Harry covers. Darts maybe?

abby

Dear Abby:

In your answer to *Knows Too Much*, who resented the tell-it-all aunt who had compiled the family history, exposing all the skeletons in the closet, you supported the aunt with, "Facts are facts!"

Come on, Abby. My family learned the hard way. Our family history was written around 1910 and contained all the "facts." That wonderful record, dating back to the 1700s, was so factual that it was "lost" for 70 years because a few grandmas gave birth a few months early.

I am now rewriting and updating our genealogical records, but omitting some current details. Those facts can be sealed in a safety deposit box to be opened 50 years after my death. In a few generations, an illegitimate baby, a suicide, a family feud, a prison record, etc. will be understood as human experiences. Right now, they may be regarded by by some as an embarrassment.

Far too many valuable family historical facts have been lost because at the time they were considered embarrassing.

Family Historian

Dear Historian:

You're right. While facts are indeed facts, keeping them buried until all the "horse thieves" are dead seems reasonable and fair.

Dear Abby:

Is it considered good manners, upon being invited to a party, to ask, "who else are you having?"

This has happened to me several times, and I am always annoyed but don't know quite how to handle it, so I go ahead and recite the guest list.

When I extend an invitation I always give the normal details, but I don't think I should have to tell who else will be there. What is your opinion?

L.A.

Dear L.A.:

It's *not* good manners to ask who else will be there. And you're right, you are not obligated to recite the guest list.

Dear Abby:

I'm almost 18 and have a strange question. My boyfriend and I are on the brink of a breakup. We've simply lost our love — but that's not the problem. We gave each other expensive graduation gifts, and now that we're breaking up, he insists on giving back the gifts. I spent about $100 for his gift, and he spent even more on mine.

I want him to keep my gift, because when I gave it to him I loved him. However, he wants me to return the gift he gave me.

What is proper?

Gift Problem

Dear Problem:

A high school graduation gift is a *gift* — unlike an engagement ring that carries with it a commitment to marry. Tell Big Spender that you do not want your gift returned, and you want to keep his.

How to make a better cake

By MINNIE BERNARDINO
Los Angeles Times

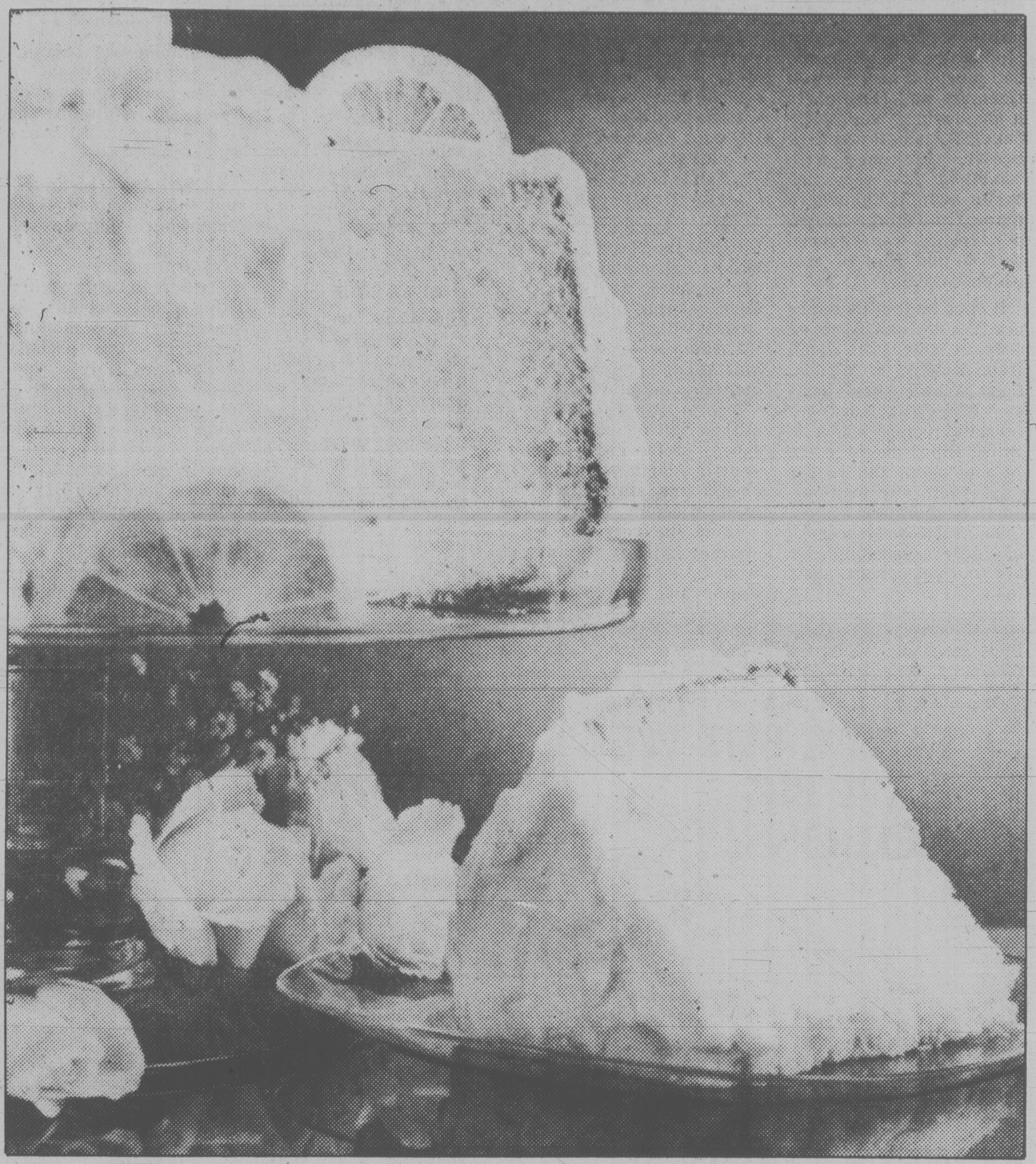

Baking a chiffon cake from scratch is easy — provided you know all the tricks

Dear Food Section:

"How can I achieve a well-risen, even-textured and tender cake or cupcake? Mine always come out flat!"

"What exactly causes cakes to fall during and after baking? After rising considerably, they collapse right in front of your very eyes."

"After a few attempts with disastrous results, I was able to make genoise for your gateaux recipe. It did rise, but I was disappointed to find that the bottom was rubbery . . . why?"

"My chiffon cakes never turn out as high as grandma used to make . . . . How did she do it?"

"I followed your recipe for yogurt cake explicitly, but the finished product was so tough, and flat that I had to throw it away. What went wrong? Are you sure the recipe was printed correctly?"

With more and more home cooks turning to cakes and other baked goods made from scratch, questions like these have been popping up almost daily in mail newspaper readers direct to their favorite food editor.

Does it really take magic hands to make that fluffy dream cake with melt-in-your-mouth properties? And did grandmother have secrets in making perfect cakes?

No . . . the answer lies in some extra details in the manner of mixing that are missing in some of today's briefly composed cake recipes.

Going back to the basic cake-making techniques, let's classify cakes into two main categories: shortened cakes and foam cakes.

Shortened cakes, sometimes called butter or creamed cakes contain some fat and leavening compounds such as baking powder andor baking soda. Butter cakes, pound cakes, chocolate cakes, fruit cakes, white and yellow cakes plus many others fit into this category.

Foam cakes are cakes that draw a large portion of their volume from the air trapped in egg foams. They include angel food, sponge and chiffon cakes. Chiffon cakes also could be classified as shortened cakes because of the oil used in them.

As individual techniques determine the quality of each type of cake, correct interpretation of the method and extent of mixing is very important. We've found that many recipe failures and problems arise from the misunderstanding of common ingredient terms and baking techniques as follows:

Baking powder — Despite the fact that baking powder does increase cake volume, too much of it will make a cake fall.

Baking soda — This is used to leaven acid batters or those containing molasses, sour cream, buttermilk, vinegar, citrus juices, etc. As acid and soda react at room temperature, mixing should be done rather quickly to prevent losing the gas formed.

Beating — It varies from cake to cake. In sponge cakes where no baking powder or soda is used, the egg yolks as well as the egg whites need to be beaten adequately to insure a stable foam that will leaven the cake.

The beating of the egg whites is the Waterloo of many cakes. Whether you're making a sponge, angel food or chiffon cake, beating part of the sugar into the egg whites helps to stabilize and thicken the foam so that when the batter is folded into the whites, the latter do not break down or separate. Before adding the sugar, the egg whites should first be beaten until foamy or have soft peaks. Otherwise you may lose volume.

"Beating until stiff" is another misunderstood phrase. The peaks should just bend over and never go beyond the point of dryness.

Creaming — This means beating the butter or the butter and sugar at medium speed until very light in color, fluffy and not greasy or sugary.

Dredging — When chopped nuts, dried or candied fruits are added to cakes, it is a good idea to toss them with some of the flour or dry mixture to prevent them from sinking to the bottom of the cake.

Fat — Butter contributes the best fiavor to cakes but vegetable shortening has been known to produce a higher and more tender cake.

Folding in — Another critical process in cake making. Usually the lighter or smaller mixture is folded into the larger mixture, using a rubber spatula or large metal spoon.

To fold, cut down through the center of the beaten egg whites, for example, then along the bottom and up the sides, rotate a quarter turn and repeat until mixture is completely blended in. The mixture being folded in should be added slowly, not in a big heavy lump so as to displace the air suspended in the other mixture.

Mixing in — By hand, using a wooden spoon, or with the mixer at a low speed. In the conventional method in shortened cakes, the dry ingredients are alternately added with the liquid to the creamed mixture, beginning and ending with the dry ingredients. This is the suggested sequence to follow: one-third flour, one-half liquid, one third flour, then remaining one-half liquid and lastly, remaining one-third flour. Mix with a gentle stirring motion, just enough to obtain a homogenous, fairly smooth blend of ingredients.

Prepare pans — Shiny metal (aluminum) pans are best for cake baking for even browning. The question of whether or not to grease or grease and flour often comes up. Generally, batters containing fat call for a greased pan and if you have an extra rich one, the pan must be greased then dusted with flour.

Pouring into pan — Never fill the pan more than two-thirds full with the batter. Spread the batter well to the edges of the pan, lightly smoothening the surface with a spatula.

Testing for doneness — Cakes are done when a wood pick or cake tester inserted near the center comes out clean. A quicker way of testing doneness is to press the top lightly with the tip of your finger — if the cake springs back the cake is done.

Canadians fifth on carnivore quotient

WASHINGTON (CP) — Mainly because of the beef prices, Canadians are consuming less meat than they did a few years ago.

Americans, meantime, have taken over as world-champion meat eaters from Australians and Argentinians.

Figures published last week by the U.S. agriculture department rank Canadians fifth in the world meat-eating stakes with average consumption per person last year of 93.7 kilograms of beef, veal, pork, poultry and goat.

The United States was out front, each resident having eaten an average 111 kg. of meat last year. Next in line were Argentina, at 110.5, Australia at about 107 and New Zealand at 101 kg.

France followed Canada at 90 kilograms a person, while Lebanon was at the bottom of the list of 49 countries with consumption of six kg. each.

In 1976, Canadians consumed an average 99.9 kilograms of meat and tied New Zealand in fourth place, behind Australians then wolfing down 125 kg. per citizen — Americans and Argentinians.

The agriculture department says beef and veal consumption has declined recently in most countries as prices went up. But pork and poultry consumption increased.

In Canada, average beef and veal consumption last year was 40.7 kg. a person, down from a 1976 peak of 53.3 kg. Beef in 1976 constituted more than half of all the meat eaten in Canada, compared to about 43 per cent today.

Beef eating is projected to decline again this year to 37.4 kg., about 40 per cent of the total meat consumed in Canada.

Argentinians last year ate more than twice as much beef as Canadians, almost 90 kg. a person, while Americans consumed almost 50 kg. each last year.

Pork eating in Canada increased to 29.2 kilograms a person on average last year and a projected 31.7 kg. this year from less than 25 kg. five years ago.

Top pork eaters in the world are the East Germans, who consumed more than 53 kilograms a person last year, with Denmark and West Germany close behind. Canada ranks 15th in world pork consumption and is listed as eating on average one kg. of "sheep ad goat meat" per person. New Zealanders consume more than 29 kg. of mutton and goat in a year.

Canadians also are eating more poultry than ever before, at an average 22.6 kilograms per person last zear. That is up by more than 10 per cent in five years.

your health

Consideration kindest gift for patient

By Dr. L. L. COLEMAN

A friend of mine, a surgeon, was stricken with a mild heart attack while he was making rounds in the hospital. He was taken to the Intensive Care Unit, where concentrated treatment was begun. Later, he was transferred to his own private room and soon progressed well enough to leave the hospital in good health.

I was fascinated by his description of his experience as a patient. Although he had taken care of hundreds of hospitalized patients, he had never quite realized the incidental factors involved in being a patient.

As soon as the restriction of "No Visitors" was lifted, he was overwhelmed by a bombardment of friendly callers. The flower arrangements, he said, grew to funereal proportions. The telephone calls became an increasing burden. Colleagues, nurses and hospital personnel, all solicitous and devoted to him, dropped in as casually and as constantly as if he were having open house. And, indeed, he was forced to become the host. He arranged the seating, and offered his visitors cookies, candies, fruit and liquor, all of which converted his hospital room into a Saturday night party.

After a day or two of total fatigue, his doctor and his family called a total halt to this burden of loving visitors. For those few who were still permitted to visit, the patient conceived an excellent idea. He made a simple tape recording on a cassette, answering all the questions that visitors usually ask. On this he told the story of the onset of his illness, where and how it occurred, what the symptoms were like, how well he was doing, how long the recovery period would be and when he would again be allowed to go back to the practise of medicine.

Each new visitor who was interested in these details was given a cassette and a small recording machine to take to the visitors' lounge. After listening to the tape, the visitor returned to the room and now was able to resume pleasant conversation without a single reference to the illness.

This clever idea, coupled with the rigid rule of no more than three visitors a day, each for 10 minutes, released him from the position of party host and allowed him the bed rest so necessary to his recovery.

He said, "The problem of alleviating the anxiety of my visitors was more stressful than any other part of my hospital experience."

Perhaps all of us should learn that a patient's room must not be the well-wishers' meeting place.

Think about this the next time you visit a dear friend at the hospital. Consideration is the ideal gift to bring to the patient.

herman

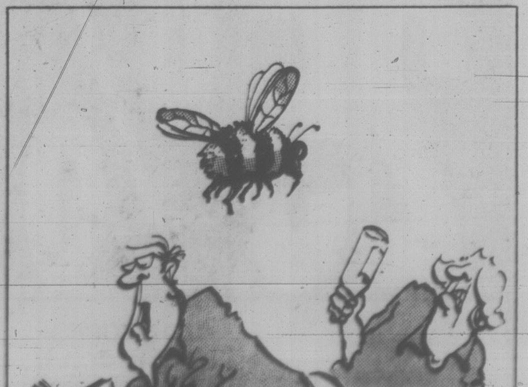

"A bee won't sting you if you leave it alone."

Something tasty for beer soup fans

When, in responding to an inquiry, I wrote with some disdain of beer soup, the outcry from beer soup lovers was vociferous.

Although the versions of it that I have sampled strike my palate as no more appetizing than pastrami on rye with mayonnaise, a letter writer named Marie Kalish of Manhattan states that she had dined on beer soup in Denmark and remembers it has having a supremely delicious taste. It was dark brown, thickened with something like very fine bread crumbs that were made from gingersnaps, perhaps. It was covered with a thin film of real whipped cream.

It appears that there are many versions of beer soup. A note from Bodil Irene Kolding of Weston, Conn., known to her friends as "Bims," included her favorite recipe, which is called Bims' cheese soup. At one point, the reader explained, she owned a small restaurant in Wilton, Conn., but closed it because of family responsibilities to her four young sons, age 3 to 13.

BIMS' CHEESE SOUP

2 tablespoons butter
2 tablespoons peanut oil
1 onion, coarsely chopped
2 cloves garlic, finely minced
1 carrot, finely grated
5 cups rich beef broth
1 teaspoon Dijon mustard
1 teaspoon Hungarian paprika
1½ teaspoons cornstarch
1 cup heavy cream
1 cup light beer
1½ cups grated Cheddar cheese
Salt to taste
¼ cup finely chopped parsley.

1.Heat the butter and oil in a saucepan and add the onion, garlic and carrot. Cook, stirring often, until onion is wilted.

2.Add the beef broth, mustard and paprika. Simmer for 15 minutes.

3.Combine the cornstarch with two tablespoons of the cream and stir it in. Add the remaining cream and simmer five minutes longer.

4.Add the beer and let simmer briefly. Remove from the heat and stir in the cheese and salt to taste. Serve as soon as cheese is melted. Serve in small cups with finely chopped parsley on top.

craig claiborne

Yield: 6 or more servings.

Another reader, F. Wedekind of Manhattan, also contributed a favorite recipe. It is a recipe, he notes, that is particularly enjoyed in hot weather.

BEER SOUP

1 tablespoon black currants or raisins
¼ cup not too dry white wine, approximately
1 quart light beer
1 cup water
1 tablespoon sugar
1 tablespoon fine zwieback crumbs
1 teaspoon grated lemon rind
2 lemon slices or lemon juice to taste.

1.Soak the currants in one-quarter cup of white wine until softened.

2.Combine the currants and their soaking liquid in a mixing bowl with the beer, water, sugar, crumbs and lemon rind. Add more white wine to taste.

3.Chill several hours. Add the lemon slices or lemon juice before serving.

Yield: 6 servings.

Earlier, in response to a letter about cipollini, research informed me that the flavor of this specialty of Southern Italy resembled, to some degree, shallots or chives. Cipollini, some readers said, can be found in some Italian markets in Manhattan. Cipollini are not, according to Edna M. Hartley of Port Washington, N.Y., like shallots or chives.

"In the Bari area where my family came from, the local word for cipollini is 'lampasciuni,' " she wrote, and enclosed a quotation translated from *The True Cuisine of Bari and the Puglie*, (*Guide Mondani*, 1977):

"Lampasciuni are wild onions, agreeable for their bitter flavor. Pugliese gastronomy makes wide use of them, as it does of many other types of wild plants usually neglected by the cuisines of other regions."

"Despite their appearance," Edna Hartley wrote, "cipollini or lampasciuni in their taste do not resemble shallots, onions or chives, in the least. It should be pointed out that a great many people find them extremely indigestible."

It is odd at times what strikes the readers' fancy. I recently confessed that I had never sampled beef tea, although I had for years retained a copy of a recipe in my files.

Among those who said that I did not know what I was missing was Annette Brafman Meyers of Manhattan.

"When I was a child," she wrote, "thin, frail, with no appetite, my mother (who was born in Poland near Austria) made beef tea 'to build me.'

"It was always made of neck meat cut into chunks, simmered in the top of a double boiler, with just a little water around the meat. I was supposed to drink the juice. I also ate the chunks of meat. It was delicious; not dried out at all. You can't imagine how good it was. There was absolutely no fat on the meat.

Florence Scull of Scarsdale, N.Y., sent her mother's recipe for the tea:

"Have the butcher cut a thick slice (about one inch) of top of the round. It should weigh two pounds or more. Trim off all the fat and discard. Cut the beef into cubes, put it in a bowl, cover with cold water and let stand about two hours.

"Put the soaking water and the beef into a pot. Cover tightly and simmer for an hour or longer, depending on how concentrated you want the tea."

Strain the liquid and discard the meat. Add salt to taste.

Some helpful cooking hints

SOMETHING CORNY

To enhance the flavor of fresh corn, cook it with a few of the green, inner husks and a little sugar.

ROLL YOUR OWN

When rolling out dough on waxed paper, sprinkle a few drops of water on the countertop to prevent the paper from slipping.

CRUSTY SOLUTION

To facilitate the lifting of Graham cracker crusts, dip the pie plate in warm water before serving.

TENDER NOTION

Chuck steak can be tenderized enough to broil by marinating it in a mixture of wine, vinegar and spices.

STALE IDEA

Stale, dried-up cheese can be turned into a delicious spread by putting it through a meat grinder with chunks of raw onion.

Super sauce makes fowl fine fare

By JEANNE LESEM
UPI Family Editor

Around Ithaca, N.Y., Robert Baker is known as a food science professor and chairman of Cornell University's department of poultry science.

Every August he moonlights as a food concessionaire at the New York State Fair in Syracuse.

Baker estimates his family has barbecued about 750,000 chicken halves since they first opened Baker's Chicken Coop at the 1950 fair.

Baker's five children, now grown, still meet at the fair to share the work, Baker added.

His recipe for successful barbecue sauce is simple. No tomato sauce — "It just burns and gets black" — and no sugar or honey, for the same reason. Just oil, cider vinegar, poultry seasoning, salt, pepper and an egg. The consistency resembles that of thin mayonnaise, which coats raw chicken better than an oil and vinegar alone.

Baker said the oil is mainly to keep the chicken from burning; cider vinegar, salt, pepper and poultry seasoning, for flavor; and the egg, to emulsify the sauce and add color.

A Cornell bulletin he wrote gives proportions for the sauce in quantities to serve five, 10, 25, 50, 100, 200 or 300 persons, plus Mrs. H.S. Gabriel's family-size recipe for oven-barbecued chicken. Mrs. Gabriel was a member of Cornell's media services staff.

His cooking tips include:

— The ideal size broiler half for barbecuing is about one pound, enough to serve one adult or two children.
— Charcoal briquettes make excellent fuel because they burn more than an hour, but charcoal is also satisfactory.
— Figure about a half-pound of briquettes per broiler half — except for a small barbecue, when about one pound of briquettes is needed because of excessive heat loss.
— Light briquettes for a small barbecue with dry kindling or a special starting fluid. Spread them evenly in the fireplace or pit.
— Wait until the flames die before placing the chicken halves on the grill. Turn them with tongs or a long-handled fork every 5 to 10 minutes, depending on the heat from the fire.

PROF. BAKER'S
BARBECUE SAUCE
Enough for 10
broiler halves:

1 egg
1 cup cooking oil
1 pint cider vinegar
3 tablespoons salt
1 tablespoon poultry seasoning
1 teaspoon ground pepper

Beat the egg, add the oil and beat again. Add remaining ingredients and stir. Use a fiber brush to baste the halves with the sauce each time you turn them — lightly at first, and heavily near the end of the cooking time. Allow about 1 hour for cooking time, depending on the amount of heat and the size of the broiler halves. Test for doneness by pulling the wing away from the body. If the meat in that area splits easily and no red color shows in the joint, the bird is done.

For half as much sauce, divide by two everything except the egg and the salt. Use a whole egg and 2 tablespoons of salt.

WE DON'T HAVE FABRIC BUT WE HAVE BIG NOTIONS..

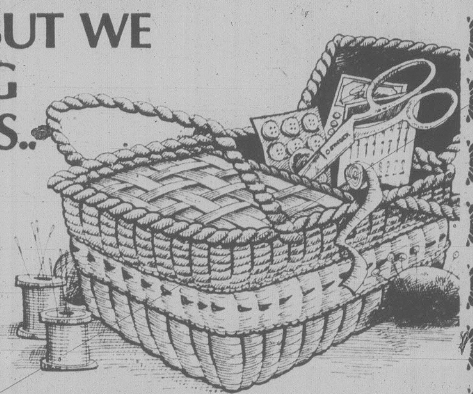

WE'VE GOT WHAT YOU NEED — LIKE...
Scissors — Steam Irons — Sewing Aids — Thimbles — Tailor Tackers — Buttons — Bobbin Boxes — Button Kits — Travel Packs — Tracing Kits. Velco Kits — Animal Eyes — Stitch Witchery — and you name it!
SINGER APPROVED DEALER
595-4545
HILLSIDE SHOPPING CENTRE
8-27

DO YOU THINK ALL WIGS have TOO MUCH HAIR FOR YOU?
Come in to BLINK BONNIE and let one of the wig experts there try on one of our "PETITE" styles . . . you may be pleasantly surprised. AND REMEMBER . . . we can recurl, recondition, cut, clean and comb out any wig you may now have.
Blink Bonnie
HILLSIDE MALL
595-6262
8-13

town and Country SHOPS
PRE-SEASON PROMOTION
SPECIAL SELECTION OF WINTER COATS NOW ON SALE AT
25% OFF OUR REG. PRICE
VISA
100 STORES TO SERVE YOU COAST TO COAST
master charge
NO CHARGE FOR ALTERATIONS

Harbour Square, Victoria 383-6744
Guildford Mall, Surrey 581-4747
Park Royal, Vancouver 926-6112
Richmond Centre 273-9538
Coquitlam Mall 464-5618
Lansdowne Park 278-0312
Champlain Mall 437-8022
8-27

RED ROBIN FOODS MONTH END
WE RESERVE THE RIGHT TO LIMIT QUANTITIES
food values!
PRICES EFFECTIVE AUG. 27-31 WED. TO SUN.

BLADE STEAK lb. 1.59	REGULAR GROUND BEEF lb. 1.19	CROSS RIB ROAST lb. 1.99
FROZEN CHICKEN THIGHS lb. 1.59	NAPOLI PIZZA 9" 97¢	FROZEN CHICKEN LEGS lb. 1.39
DELSEY TOILET TISSUE 4 rolls 1.19	VALLEY FARM PEAS CHOICE 2 lbs. 59¢	DUNCAN HINES DEVILS FOOD CAKE 18.5 oz. 99¢
DR. BALLARDS DOG FOOD 4 VARIETIES 14 oz. 3/99¢	NALLEY CHILI 15 oz. tin 79¢	M.J.B. COFFEE 1-lb. tin 3.09
SEEDLESS GREEN GRAPES lb. 75¢	CLOVERDALE LETTUCE 33¢	B.C. BARTLET PEARS lb. 39¢

2155 SOOKE RD., COLWOOD, 8 A.M.-12 P.M. DAILY
478-6233, 478-6544
7855 EAST SAANICH, SAANICHTON, 8 A.M.-10 P.M., DAILY
652-4712, 652-4921

KIDS SHOES
KIDS SHOE SALE
ENDS SEPT. 2/80
SAVE 25-50% ON
SAVAGE — NORTH STAR
BUSTER BROWN — CLARKS
Our entire selection on sale!
— OVER 1500 PAIR —
All sizes for Juniors—Kids—Teens
★ PLUS ★ JOGGERS by
ADIDAS — NORTH-STAR
PRO KED AND OTHERS
SAVE 15-50%
ALL AT
VILLAGE SHOES
OAK BAY STORE ONLY
2238 OAK BAY AVE. 598-3031
VISA
OPEN MON.-SAT. 9:30-5:30 and FRI. TO 9
master charge
8-27
KIDS SHOES

Aunt Frances' oyster recipe

your partner's cookbook

By MIKE McGRADY

I guess it all depends on where you grew up. I look on today's meal as one of those good old-fashioned, down-home, country meals, the kind your Aunt Frances used to make — that is, if your Aunt Frances happened to live beside an oyster bed.

Which, fortunately, my Aunt Frances did, And she still serves up her incredible Oysters Rockefeller every couple of weeks, adding this and subtracting that, sometimes mixing in a local seaweed and sometimes settling for spinach, always wondering whether it's anything like the dish served in New Orleans.

Oysters Rockefeller was invented there, at one of the world's most celebrated restaurants, Antoine's.

However, Antoine's has refused to part with the original recipe, offering instead what is called "a close facsimile."

There came a time, not too long ago, when we found ourselves at Antoine's, ordering Oysters Rockefeller. This was it, the big time, and we felt as awed as any bush-league player finally walking into Yankee Stadium. We took a taste, then another. It was good . . . it was very good . . . it was almost as good as the Oysters Rockefeller that my Aunt Frances makes.

So what follows is her recipe, and I don't mean a close facsimile thereof.

The Staples. Make sure these are all on hand: salt, pepper; dry mustard, garlic, granulated sugar, baking soda, two eggs, flour, vanilla, almond extract.

The Shopping List: Oysters (four dozen — fresh, if possible); butter (one pound); buttermilk; bacon (half a pound); one onion; one bunch parsley; three lemons; spinach (one pound); new potatoes (three pounds); scallions or chives; large mushrooms (one pound); bread crumbs; cocoa.

Prepare in Advance: The devil's food cake

Another family note. The recipe in this series that has caused the most favorable comment was my grandmother's whole-wheat bread, made with bacon fat. This is her devil's food cake, also made with bacon fat, equally good.

Preheat oven to 325 degrees. You'll begin by browning the bacon for the Oysters Rockefeller, setting the bacon aside and using a half-cup of the bacon fat now.

Using an electric beater on medium speed, cream together tha bacon fat and one and a half cups of sugar. Then add two eggs and mix well.

In another bowl, mix together three-quarters of a cup of dry cocoa and a half-cup of hot water into a smooth paste. Mix the contents of the two bowls, along with one teaspoon of baking soda, a half-cup of buttermilk, one and a half cups of flour and a teaspoon of vanilla.

When all ingredients are smoothly blended, pour into two greased and floured cake tins and bake for a half hour.

While the cake is baking, make the frosting. Mix two-thirds of a cup of hot water, two cups of sugar and one-eighth of a teaspoon of almond extract. Boil for about two minutes. When it has cooled to lukewarm, beat it with electric mixer until it's white. Spread it in between the layers and over cake when cake has cooled sufficiently.

5:15 P.M.: The new potatoes. While water is coming to a boil, peel the potatoes. Cook the potatoes in boiling water for just five minutes. Then put them in a baking dish with a melted stick of butter, a handful of scallions (or chives) chopped fine and a large pinch of minced parsley. Potatoes will bake in the oven at the same time as the Oysters Rockefeller.

5:30 P.M.: The Oysters Rockefeller. I'm assuming the oysters are not in the shells. If they are, just smear the rest of the ingredients over them and bake them on the half-shell in a very hot oven (475 degrees for 15 minutes).

Otherwise, try it this way. In a frying pan over medium heat, melt half a stick of butter and add half an onion, chopped fine, and cook it until it turns translucent. Add the rinsed spinach and cook that for five or six minutes.

The butter-onion-spinach mixture goes into the blender, along with the juice of one lemon, a handful of parsley and one-half teaspoon of dry mustard. Mix it all together.

Cut the oysters into small pieces, drain away the liquid and put them on the bottom of a shallow baking dish. Cover the oysters with an even layer of the spinach mixture. Top with a layer of bread crumbs and dot the surface with the browned bacon pieces.

Preheat oven to 425 degrees.

6 P.M.: Put both oven dishes — potatoes and oysters — into the preheated oven. They should be ready in half an hour.

6:15 P.M.: Place the large mushroom caps in a frying pan with half a stick of butter over medium heat. Add one garlic clove, minced, and stir occasionally. Cook about 10 minutes, then add a large pinch of minced parsley and a generous amount of salt and pepper. Lower the temperature.

6:30 P.M.: Test potatoes for doneness. Before serving, add the juice of one lemon, salt and pepper.

Fresh oysters will make this dish tastier

Setting the mood

SYRACUSE, N.Y. (AP) — People's reaction to restaurants depends on the choice of decor, says art professor Charles Giodano of Syracuse University. If the restaurant wants its customers to linger, the color scheme should be in a low-key mood with incandescent lighting and a yellow-orange light, he says.

the Bay

THURSDAY NIGHT
FAMILY
SPECIAL

ROAST BEEF DINNER . YORKSHIRE PUDDING
POTATO . VEGETABLE
TEA . COFFEE
3.69

Or, try one of our many other delectable dinners. The small fry would certainly enjoy a Bayburger, with a regular soft drink and ice cream. When it comes to good eating, it's hard not to think of the Bay.

4p.m. to 8p.m.
in all Bay Buffets.

Hudson's Bay Company

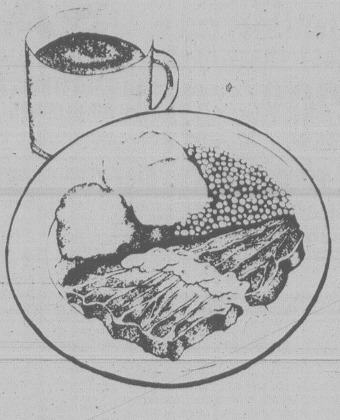

MISS FRITH

The Absolutely-Final-Summer-Clearance!

Lucky 13 Draw
GIFT CERTIFICATES
1st Prize $300 2nd Prize $100
● To be drawn Sept. 13/80 ● No purchase necessary

Get on down to MISS FRITH where the entire stock of Summer fashion and sportswear has been greatly reduced to clear! Savings up to 50% OFF.

MISS FRITH FASHIONS — 1619 DOUGLAS — 383-7181

PARK BEHIND STORE OFF FISGARD — USE YOUR VISA, MASTER CHARGE OR OUR FRIENDLY TERMS

ADULTS

DRIVER EDUCATION
Next Course
Sept. 2nd., 1980

Reasonable Rates — plus $50 ICBC Rebate
Course Fee is Tax Deductible
Defensive Driving Stressed — Enroll Early
(Each Class Seats Maximum 30)

WATSON'S
824 Johnson St.
Phone 384-9824
We do in-car training in SIDNEY-COLWOOD

TEENS

Saba's
Fabricanza
• CONTINUES •
ULTRA-SUEDE AND CO-ORDINATES

ULTRA SUEDE
115 cm
Reg. $80.
Sale
59.99 m

Matching
PLAIN WOOL
150 cm. Reg. $24. Sale
18.99

Matching
PLAID WOOL
150 cm. Reg. $25. Sale
19.99

Pure Silk
JACQUARD
(Plain) 115 cm. Reg. $30. Sale
23.99 m

Pure Silk
PRINT
115 cm. Reg. $22-$25. Sale
15.99 to 19.99 m

Amazing
AMARA SUEDE
60% Polyamise, 40% Polyurethane. Fully washable. Closest man-made-suede to real suede. It breathes! (our newest suede). Colours: Grey, Dusty Rose, Burgundy, Navy, Antelope, Beige. 115 cm. Reg. $70. Sale
55.99

MOON SUEDE
Visa-treated. A brand new item, 100% polyester. Colours: Peacock, Winterberry Royal, Coral, Brown, Grape, Camel, Navy, Black. 150 cm. Reg. $13. Sale
10.99 m

Saba's
FABRIC CENTRE
649 YATES ST.
384-0561

Ann Landers and Dear Abby ...
Together again in the LIVING SECTION
Starting September 2nd.

Times-Colonist

Times-Colonist The ONE!

FREE
CARRY-IN SERVICE
ESTIMATE
• TV • STEREO
• MICROWAVES
• VIDEO
$10 IN-HOME SERVICE CALL
USE OUR
$10.00
IN-HOME
SERVICE CALL
homark
JOE CHOW
Service Manager
• SALES • SERVICE • RENTALS
27 BURNSIDE RD. (WEST) 381-5622 9:00 to 9:00

Announcing
BED & BREAKFAST NORTHWEST
A network providing accommodation for travellers
★ Make new friends
★ Welcome travellers by prior arrangement
★ Use your spare room to supplement income
Representatives will be in Victoria
AUG. 27-30 — Call 385-7442
For other information write: Bed & Breakfast Northwest, 7707 S. W. Locust, Portland, Oregon, 97223

PRE-INVENTORY SALE
LAST THREE DAYS
Sale ends Sat., Aug. 30th
20% OFF EVERYTHING IN THE STORE
NO SECONDS
NO SPECIAL PURCHASES
MONOGRAMMED FINGERTIP GUEST TOWELS
EACH ONLY 1.99 (Value to $4.50). These heat-seal initials and emblems can be applied to towels, tablecloths, oven mitts, aprons, etc.

BATH
● Complete selection of Kirsch shower rods, towel bars and bathroom accessories.
● Canadian woven wall hangers, paper towels
● Taper and other style scented and plain candles, shampoo and bath sprays
● Restroom radios, crossword toilet paper
● Tension rods, drip-dry rods
● Acrylic plastic soap dishes, toothbrush holders, towel bars, rings, waste baskets, boutique and regular tissue boxes, toilet tissue holders, mirrors, bath brushes, toilet brushes, open and shelves with doors, robe hooks, make-up mirrors, cosmetics, jewellery and lipstick boxes, large acrylic mirrors
● Space savers, johnny poles, scales galore, bath pillows, shower caps, rod covers
● SAFE-T-ETCH non-slip tub formula
● Sachets, imported soaps, colognes, bubble bath
● SEAL-A-SHOWER CURTAIN fasteners (no more wet floors)
● Wooden-ware, medicine cabinets, mirrors, toothbrush holders, soap dishes, towel bars, rings
● Loofah and natural sponges, pads, mitts, backstraps
● Earthenware, china, ceramic jugs and basins, ceramic and plastic wall and counter bath accessories
● Famous brands of towels and bath mats, tub mats, huge bath sheets
● Oriental wicker ware, corner and regular shelves, baskets and magazine racks, hangers, hampers, plant stands, picture frames, fans, towel stands
● Pictures, wall plaques, mirrors, bath trays, shower caddies
● Metal towel stands, towel trees, tables, benches, back-of-the-door racks
● Padded plastic, plastic and wooden toilet seats
● Largest selection of shower curtains

KITCHEN
● Meat grinders and kitchen witches
● Locally made kitchen pottery and ceramics
● Quilted fabric placemats, matching napkins, pot holders, oven mitts, two and four slice toaster covers, blender covers
● Muppets, cat and big selection of mugs
● Kitchen gadgets, slicers, corers, peelers, tongs, openers, beaters, spatulas, servers, forks, skewers
● Kitchen and other diet scales
● Wicker place mats, bamboo, lucite and hardwood napkin rings, retractable clothes-lines
● Ceramic frogs, mushrooms, bunnies, ducks
● Ceramic cookie jars, jam dishes, salt and pepper sets
● Kitchen guides, accordion recipe files, waste bag holders, etc.
● Canister sets
● Kitchen Devil's English Sheffield surgical steel knives, scissors, sharpeners and frozen food knives
● Cutting boards, cheese boards, salad bowls, kitchen caddies, pepper mills, knife blocks
● TEAK napkin rings, salad bowls, trays, salt and pepper sets, coasters, wine racks, condiment sets, salad tongs and servers
● Fabric and plastic placemats, tea cozies, bun warmers
● Egg cups, graters, cookbooks, chippers, choppers, shredders, jiggers and corkscrews, etc.
● Sweater dryers, plastic and metal trivits
● Tea towels, butcher, bib and half aprons
● Table linens, placemats, napkins in Chinese crochet lace, Dacron polyester lace, French Algincon lace, cutwork lace, no-iron table cloths, printed vinyl cloths, floral prints, burn out table cloths, in all shapes and sizes.

OUR LARGE STORE IS CROWDED WITH GIFT IDEAS FROM AROUND THE WORLD
James Bay Square
BATH & KITCHEN
GIFT CERTIFICATES — BRIDAL REGISTRY
GIFT IDEAS FOR ANNIVERSARIES, BIRTHDAYS, SHOWERS and WEDDINGS
CHARGEX VISA
Sorry, No Refunds or Deposits on sale items.
Exchanges and Store Credit Notes Welcome.
master charge
JAMES BAY SQUARE SHOPPING MALL
10-435 SIMCOE ST., AT MENZIES 385-2523
FREE COVERED PARKING BEHIND SAFEWAY
8-27

The Shirtdress...
100% Polyester
Wine or Teal
10-16 .... $54.00
D'Allaird's
For Today's Woman
719 Yates Street
Mayfair Shopping Centre
8-27

food

For tasty vegetable snacks you need a delectable dip

pierre franey
the 60-minute gourmet

Over the years, we have often been asked to offer recipes for crudites, those crisp, raw vegetables — celery, carrots, scallions and so on — that one so frequently encounters on the menus of southern France where they are usually served as a first course with a vinaigrette sauce.

The North American equivalent of these crudites often includes spears of cucumber and zucchini and bits of cauliflower, broccoli and other seasonal vegetables, and they are served, more often than not, at cocktail parties along with dips and spreads. The trouble with most native dips and spreads is that most of them seem to be made with cream cheese and dry onion-soup mix. As a welcome departure from that routine, we propose four alternatives — one with anchovies; another with steamed, chopped, fresh clams; a third with roasted peppers, and, lastly, a spread of Gorgonzola cheese and walnuts.

Incidentally, it is best to make these dips and spreads a few hours or even a day in advance. The flavors meld better when the mixture is allowed to sit overnight.

CREAM-CHEESE AND ROASTED-PEPPER DIP

1 small green pepper
¼ pound cream cheese
2 cups sour cream
¼ cup thinly sliced onion
1 clove garlic, thinly sliced
4 drops Tabasco
¼ teaspoon Worcestershire sauce
Salt
1 tablespoon finely chopped chives.

1. Put the pepper under a broiler and cook, turning often, until the skin is burned all over. Put the pepper in a brown paper bag and close tightly to seal.

2. When cool, remove the pepper from the bag and peel it. Cut it in half. Discard the stem, inner membranes and seeds. Cut the pepper into fine dice. Set aside.

3. Put the cream cheese, sour cream, onion, garlic, Tabasco, Worcestershire sauce and salt to taste into the container of a food processor. Process thoroughly.

4. Add the roasted pepper and chives. Chill. Serve as a dip for raw vegetables.

Yield: About one and one-quarter cups.

GORGONZOLA DIP WITH WALNUTS

¼ pound Gorgonzola cheese
¼ pound cream cheese
¼ cup heavy cream
3 tablespoons coarsely chopped walnuts
1 teaspoon Cognac.

1. Combine the Gorgonzola cheese, cream cheese and heavy cream in the container of a food processor. Process well.

2. Scrape the mixture into a mixing bowl and fold in the walnuts and Cognac. Chill. Serve as a dip for raw vegetables, such as zucchini or celery sticks, or as a spread for toast and so on.

Yield: About one and one-quarter cups.

CREAM-CHEESE AND FRESH-CLAM DIP

12 cherrystone clams
¼ pound cream cheese
½ cup sour cream
1 teaspoon celery salt or celery seed.

1. Rinse the clams well and put them in a small kettle or a large saucepan. Add about one cup of water and cover tightly.

2. Bring to the boil and cook about five minutes or until clams open. Drain the clams. Reserve the clam broth for another use if desired.

3. Remove the clams from the shell and put them into the container of a food processor. Process until fine but not to a puree.

4. Add the cream cheese, sour cream and celery seed or celery salt. Blend to the desired texture. Chill.

Yield: About one cup.

CREAM-CHEESE AND ANCHOVY DIP

¼ pound cream cheese
4 flat fillets of anchovy
2 tablespoons drained capers
½ cup thinly sliced or chopped onion
1 clove garlic, finely minced
¼ to 1 cup sour cream
1 tablespoon finely chopped chives.

1. Combine the cream cheese, anchovies, capers, onion and garlic in the container of a food processor. Process until almost fine.

2. Add the sour cream according to the consistency desired. Stir in the chives. Chill. Serve as a spread or dip with raw vegetables, potato chips or crackers.

Yield: About three-quarters to one and one-quarter cups.

questions and answers

Q. An Italian cook I know invariably uses flat leaf or Italian parsley in her cooking. Is there a genuine difference between flat leaf and curly leaf parsley other than the shapes of the leaves?

A. In my own kitchen I use flat leaf and curly leaf parsley interchangeably. Italian or flat leaf parsley may be a trifle more pungent, but I think that taste differences between the two are negligible. Although one or two Italian cooks that I know are defiant in their insistence that the flat leaf parsley is preferable. I do know that in food preparation curly leaf parsley is easier to chop in small quantities.

Q. As everyone knows, the name Julia Child is an eminent name in most American kitchens. I understand that during the 19th Century there was another Mrs. Child who was also well-known for her culinary talents, principally a book titled *The American Frugal Housewife*.

A. Her name was Lydia Maria Child and she was married to a Boston lawyer named David Lee Child. She wrote, in addition to the cookbook that you mention, novels, tracts against slavery and biographies.

Q. On weekends, my husband spends a good deal of his time drinking beer with his friends in a local bar. One of the bar specialties is pickled pig's feet, commercially bottled. I would like to make homemade pickled pig's feet for them. Do you have a recipe?

A. This is a good one:

PICKLED PIG'S FEET

6 pig's feet, about 5½ pounds
16 cups water, approximately
1¼ cups salt, approximately
1 egg
1 teaspoon saltpeter
3 bay leaves
½ teaspoon dried thyme
2 teaspoons crushed peppercorns
2 cups coarsely chopped onions
1 cup carrot rounds
1 cup white vinegar
5 bay leaves
1 hot dried red pepper
4 whole cloves
6 whole allspice.

1. Rinse the pig's feet and pat them dry. Set them aside.

2. Put 10 cups of the water (there should be enough to cover the pig's feet when they are added) in a large mixing bowl.

3. Add about one cup of salt and stir until it is dissolved. Add the egg in the shell. If it does not float in the water, gradually add more salt. Continue adding salt and testing with the egg until the egg floats. Remove the egg.

4. Add the pig's feet, saltpeter, three bay leaves, thyme and one teaspoon peppercorns.

5. Refrigerate for three or four days.

6. Drain and add the remaining six cups of water. Add the chopped onions, carrots, vinegar, remaining two bay leaves, remaining one teaspoon peppercorns, red pepper, cloves and allspice. Bring to a boil and simmer two hours or until tender.

7. Transfer the pig's feet to a bowl and pour the cooking liquid over all. Let stand until cool. Refrigerate.

Yield: 6 servings.

capital scene

Thursday, August 28

Solar Light Retreat, Oregon, lecture and film, 7:30 p.m. Thursday, Aug. 28, Room A144, McLaurin Building, University of Victoria. Film title, U.F.O.'s are real.

Oak Bay Girls Soccer Club, registration now underway for girls 18 years of age and under, 7 to 9 p.m. Thursday, Aug. 28, Oak Bay Recreation Centre, 1975 Bee.

Zonta Club, 6 p.m. Thursday, Aug. 28, Cherry Bank Hotel, 825 Burdett.

Friday, August 29

Elks Hall, local talent night, 8:30 p.m. Friday, Aug. 29, 732 Cormorant.

Dogwood Trailer Club, weekend rally, Friday, Aug. 29 to Monday, Sept 1, Pacific Shores Trailer Inn, Parksville. For information call 478-9350.

City of Victoria Recreation Department, Saanich internation folk dance and learn to dance, 7 to 9 p.m. Friday, Aug. 29, Cameron Bandshell Beacon Hill Park.

Saturday, August 30

Capital City Temple No. 35 Pythian Sisters, strawberry shortcake tea and sales, 2 to 4 p.m. Saturday, Aug. 30, Orange Hall, 1620 Fernwood.

CELLULITE . . . JUST ANOTHER FANCY WORD FOR FAT!
recreation: oak bay

STOCK FRAMES up to 50% OFF
Specials on
Glass
Small Mats
Pictures
Hardware
TAPLIN
ART and FRAMES
2002 Oak Bay Ave.
(at Foul Bay Rd.)
8-27

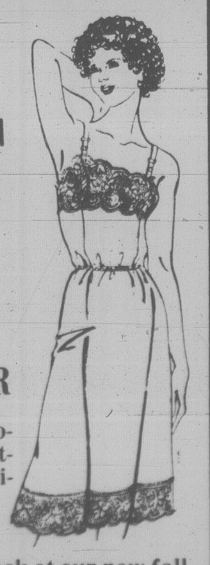

SPECIAL AUGUST CLEARANCE
1/3 OFF
SUMMER LINGERIE
AND LOUNGE WEAR
Plus sensational back-to-school selection of sweaters and blouses in beautiful fall colours.
Stop in today and take a look at our new fall fashions arriving daily.
FROM Nina's
CHARGEX VISA
CLOTHES CLOSET
ESQUIMALT SHOPPING PLAZA
384-4311

Island Saw Co.
CARBIDE SAW and TOOL SHARPENING
617 Chatham Stre… 385-5500

Mel's BARGAINS
USED FURNITURE and APPLIANCES
3460 QUADRA 384-3152

E. M. CARTER
LADIES' WEAR
NEW ARRIVALS FOR FALL . . .
Attractive
3-PIECE PANT SUITS,
SKIRT SUITS AND
1 & 2-PIECE DRESSES . . .
IN ALL NEW SHADES FOR FALL
Heading for the Sun
This Winter? We Still
Have Some Summer Fashions
to Clear at ½ PRICE
e. m. carter
ladies' wear
Parliament Mews
230 Menzies
385-6511
Open Daily
9-5:30
Except Sunday
8-27

FALL FUR SALE
OF OUR
USED FURS
OVER 150
To Choose From
$49.00 to $2995.00
STORAGE, ALTERATIONS, REPAIRS, CLEANING
SHEEPSKIN REPAIRED and ALTERED
— USED FUR MERCHANTS —
CUSTOM FURRIERS
910 GORDON ST., 383-3718
OPPOSITE EATON'S CAR PARK
8-27

Victoria Conservatory of Music
Robin Wood, FRAM, LI.D.
839 Academy Close
FALL REGISTRATION
1980/81
FALL SEMESTER BEGINNING SEPTEMBER 8, 1980

INDIVIDUAL TUITION IN:
Piano
Organ
Strings
Woodwinds
Brass
Voice
Jazz Piano
Classical Guitar
Recorder
Speech Arts

CLASSES: PRE-SCHOOL TO ELEMENTARY
Suzuki Piano
Suzuki Violin
Orff Rhythm
Kodaly
Voice
Group Piano
Creative Drama
Beginner's Listening
Ballet

CLASSES: JUNIOR, SENIOR AND ADULT
Theory
Drama
Group Piano
Accompanying
Chamber Music
Wind Band
Orchestra
Opera
Movement for Singers

TEACHER TRAINING:
Piano
Strings
Voice
Theory

TWO-YEAR DIPLOMA (offered through Camosun College)
Piano
Strings
Voice
Classical Guitar
Accompanying

NEW COURSES FOR 1980/81
Jazz Piano
Suzuki Cello

REGISTER NOW FOR FALL SEMESTER
REGISTRAR'S OFFICE OPEN MONDAY TO FRIDAY
9 A.M. TO 4 P.M.
★ Application in person only please
★ First Semester fees payable at the time of Registration — plus a $10 registration fee
★ Faculty members will be available to assist you on:
TUESDAY, SEPTEMBER 2 WEDNESDAY, SEPTEMBER 3
10 A.M. TO 4 P.M.
FURTHER INFORMATION:
Victoria Conservatory of Music
839 Academy Close (between St. Ann's Academy and Beacon Hill Park)
Tel: 386-5311

your horoscope

Astrological Forecast for Thursday, August 28, 1980
By SYDNEY OMARR

ARIES (March 21-April 19): Lunar cycle high — take lead, exhibit courage of convictions, display pioneering qualities. Leo, Aquarius persons play significant roles. You make constructive, new contacts — and love is very much in picture. Get going!

TAURUS (April 20-May 20): Follow through on hunch, learn by teaching, make appearance at meeting which supposedly is "secret." Your counsel will be sought by older woman accustomed to giving orders. Circumstances will change to favor your efforts.

GEMINI (May 21-June 20): Accent on relief from pressure — you can now bask in light of knowing you made wise choices in emotional and financial investments. Highlight flexibility, attend social affair, open lines of communication. You get news concerning legal agreement.

CANCER (June 21-July 22): You have chance to prove a major contention. Accent on ambition, relations with employers, honor, reputation, decisions affecting career. Gemini, Sagittarius persons figure prominently. Check source material. You'll be asked questions!

LEO (July 23-Aug. 22): Apply personal touch to communications, special projects, inquiries involving travel, education and publishing. Gemini, Virgo, Sagittarius persons figure prominently. Give full rein to intellectual curiosity. Answer calls, catch up on correspondence.

VIRGO (Aug. 23-Sept. 22): Take nothing for granted, especially feelings of family members. Questions concerning investments, money should be handled in "delicate" manner. You could find youself in midst of a mystery situation. Taurus, Libra, Scorpio persons play significant roles.

LIBRA (Sept. 23-Oct. 22): Do more listening than asserting; judgment improves if you are patient. Make contacts for future, plant seeds, let those close to you express their views. Be aware of legal rights, permissions. You do best by playing waiting game.

SCORPIO (Oct. 23-Nov. 21): Work methods should be scrutinized. You'll get support from those in authority. Accent on production, special services, basic priorities and resolutions concerning nutrition and health. Cancer, Capricorn natives play key roles.

SAGITTARIUS (Nov. 22-Dec. 21): Aura of romance, speculation and completion of major cycle dominates your personal scenario. Aries, Libra and the number 9 figure prominently. Older family member talks about investments and wants some reassurance of security.

CAPRICORN (Dec. 22-Jan. 19): New approach necessary if you are to successfully ride with tide. Spotlight on property, residence, special appraisals, the closing of an important transaction. Leo, Aquarius natives play significant roles. Avoid lifting heavy objects.

AQUARIUS (Jan. 20-Feb. 18): Key now is diversification; if versatile, you make valuable contacts and personal horizons expand. Gemini, Sagittarius individuals play key roles. Lunar emphasis on short trips, relatives, unusual reports and messages.

PISCES (Feb. 19-March 20): Financial prospects are bright, but you should adhere to recent budget resolutions. Be a comparison shopper. Avoid impulse buying — special entertainment is on agenda. Protect valuables. Don't invite theft through carelessness. Surprise gift may be "on the way."

IF AUGUST 28TH IS YOUR BIRTHDAY, charisma is very much a part of your makeup — your presence seems to be automatically felt when you merely enter a room. Members of opposite sex exhibit tendency to "spoil" you. You are original, attractive, independent, affectionate and stubborn. Leo, Aquarius persons play important roles in your life. In September, you finish an assignment and you are rid of a burden. You also realize it is time to take "cold plunge" into future. In October, you make contact which could be the start of "something big." You are likely to travel in December and holiday atmosphere will prevail.

Big foot surfaces

JOHNSTOWN, Pa. (AP) — Authorities here are wondering whether Sasquatch has forsaken his Pacific Northwest home for rural Pennsylvania.

Kenneth Williamson, chief of police in Conemaugh Township was called in when a large footprint was found near the home of a local family.

Williamson said the print measured 45 centimetres long by 19 cm wide and added, "What got us was that right behind the big toe on the ball of the foot appears to be a callus. If it's a hoax, it's a good one."

Naturalizer
DOES IT AGAIN!

AUG. 28 GRAND OPENING 9:30 A.M.

Hillside
SHOPPING CENTRE
595-3312

NOW 2 STORES TO SERVE YOU!

CHERYL — AAA 7-10, AA 6½-11, A 6½-10, B 5-11, C 6-10 — $45 — Brown Calf, Black Calf
TRACY — AAA 7-11, AA 6½-11, A 6½-10, B 5-11, C 5½-9½, D 5½-9 — $40 — Black Suede, Brown Calf, Navy Calf, Black Patent
GYPSY — AAA 7-11, AA 6½-11, A 6½-10, B 5-11, C 5½-9½ — $46 — Black Kid, Burgundy Kid, Brown, Grey, Taupe
SUPREME — AAA 7-10, AA 6½-11, A 6½-10, B 4½-11, C 5½-10, D 5½-10 — $40 — Brown Calf, Black Calf
OVATION — AAA 6½-10, AA 6½-10, A 6½-9½, B 5-10, C 5½-10, D 5½-9 — $40 — Navy, Black Patent
NEPTUNE — AAA 7-11, AA 6½-11, A 6½-10, B 5-11, C 5½-9 — $42 — Brown Calf, Black Calf, Black Patent
JESTER — AA 6½-11, B 5-11, D 5½-10 — $38 — Black Glove, Brown Glove
FRISCO — AAA 7-11, AA 6½-11, A 6½-10, B 5-11, C 5½-9½ — $46 — Taupe, Brown, Burgundy, Black, Grey Suede with Kid Trim
ANGIE — AAA 7-11, AA 6-11, A 6½-10, B 4-11, C 5½-10 — $42 — Navy Kid, Brown Kid, Black Kid
CITATION — AAA 7-11, AA 6½-11, A 6½-9, B 5-11, C 5½-10 — $42 — Black Kid, Black Patent, Taupe, Brown Kid, Black Suede
CHICAGO — AAA 7-10, AA 6½-10, A 6½-9, B 5-10, C 6-9 — $42 — Taupe, Suede, Grey Suede, Burgundy Suede
VENUS — AAA 7-11, AA 6-11, A 6½-10, B 4-11, C 5½-9½ — $46 — Burgundy Kid, Brown Kid, Black Kid
PASSPORT — AA 6½-11, B 5-11, D 5½-10 — $32 — Brown Koran, Black Koran
PAM — AAA 7½-11, AA 6½-11, A 6½-10, B 5-11, C 5½-9 — $42 — Black Kid, Brown Kid, Navy Kid, Black Patent
HYATT — AAA 7-9½, AA 6½-9½, A 6½-9½, B 5½-9½, C 5½-8½ — $45 — Black Kid, Tan Kid

STORE OPENING SPECIAL
TOTE BAGS
All varieties
$7.77
Also available at Yates St. store

ENTER OUR CONTEST! AT HILLSIDE
WIN
A WARDROBE OF WINTER SHOES
— 6 PAIRS ABSOLUTELY FREE

GRAND OPENING SPECIAL
100% PURE LEATHER
HAND BAGS
Reg. $55
$37.77
HILLSIDE ONLY
LIMITED QUANTITIES

SEVILLE — AA 6-9½, A 6½-9, B 4-10, C 6-9½ — $40 — Brown Calf
BOUQUET — AAA 7-11, AA 6½-11, A 6½-10, B 4-11, C 5½-9 — $44 — Burgundy Kid, Black Kid, Brown Kid
APACHE — AAA 7-11, AA 6½-11, A 6½-10, B 5-11, C 5½-10 — $45 — Black Calf, Brown Calf
TRANSIT — AAA 7½-10, AA 6½-10, A 6½-9½, B 5-10, C 5½-10, D 5½-9½ — $40 — Navy Calf, Black Calf
SABRINA — AAA 7-11, AA 6½-11, A 6½-10, B 5-11, C 5½-10 — $42 — Black Calf, Brown Calf, Navy Calf, Black Patent
TULSA — AAA 7-11, AA 6½-11, A 6½-10, B 5-11, C 6-10 — $40 — Burgundy Suede, Grey Suede, Sand Suede
JILL — AAA 7-10, AA 7-11, A 6½-10, B 4½-11, C 5½-10, D 5½-10 — $38 — Black, Navy, Brown, White Glove Leather
NAPLES — AAA 7-11, AA 6½-11, A 6½-10, B 5-11, C 5½-10 — $38 — Black Calf, Brown Calf, Black Patent
CHARIOT — AA 6½-11, B 5-11, D 5½-10 — $38 — Black Glove Leather, Brown Glove Leather
MYSTIQUE — AAA 7-9½, AA 6½-10, A 6½-9, B 5-10, C 5½-9 — $38 — Burgundy, Black
COZY — AA 6-11, B 5-11, D 5½-9½ — $38 — Navy Glove, Brown Glove, Black Glove
STROLLER — AAA 7-11, AA 6½-11, A 6½-10, B 4½-11, C 5½-10 — $42 — Black Glove Leather, Brown Glove Leather
VAGABOND — AAA 7-11, AA 6½-11, A 6½-9½, B 5½-11, C 5½-10 — $38 — Black Calf, Brown Calf
PETAL — AAA 7-11, AA 6-11, A 6½-10, B 4-11, C 5½-10 — $45 — Black Suede, Black Patent, Black Kid, Grey Kid, Tan Kid

★ We have your size ★ We have a full selection ★ We have excellent service
Give us a try — You'll be glad you did!

Naturalizer
SHOE SHOPS
THE SHOE WITH THE BEAUTIFUL FIT

NOW TWO LOCATIONS TO SERVE YOU!
DOWNTOWN
Yates St.
383-2921
HILLSIDE
Shopping Centre
595-3312
Chargex and Master Charge accepted of course!

FULL MEASURE OF FOOD VALUE FOR YOUR FOOD DOLLAR

LOW COST

Hillside Low Cost, Hillside Avenue
Young's Low Cost, 3888 Carey Road
Deep Cove Low Cost, 10940 W. Saanich Rd.
Quan's Low Cost, Metchosin Rd.
Brown's Low Cost, 230 A Menzies St.
Raynor Low Cost, 3931 Blenkinsop Road
Tamsway Low Cost Metchosin Rd.
Super Low Cost, 899 Esquimalt Road
Wellburn's Super Mart, 1058 Pandora
Lee & Sons Low Cost, 4085 Quadra Street
Willoway Low Cost, 1480 Monterey Ave.,
Superway Low Cost, 2007-2009 Oak Bay Ave.
Lewis Low Cost, 2897 Foul Bay Road
Wong's Low Cost, 2899 Sooke Lake Rd.

We reserve the right to limit quantities
PRICES EFFECTIVE AUG. 27, 28, 29

SCOTT'S CORNISH HENS — GR. A ea. 1.89
HEINZ KETCHUP — 32 oz. 1.59
WESTERN FAMILY SINGLE CHEESE SLICES — 500 g 2.29
DUNCAN HINES COOKIE MIX — Oatmeal, Sugar, Double Choc. — pkg. 69¢
FRENCH'S MUSTARD — 16 oz. 59¢
DUNCAN HINES DELUXE II and COUNTRY RECIPE CAKE MIXES — pkg. 1.05
NABOB COFFEE — 1 lb. 3.69
WESTERN FAMILY TOMATO JUICE — 48 oz. 99¢
WESTERN FAMILY MANDARINES — 10 oz. 59¢
LIBBY'S DEEP-BROWNED BEANS — with or without Pork — 14 oz. 59¢
WESTERN FAMILY PINEAPPLE JUICE — 48 oz. 99¢
SQUIRREL PEANUT BUTTER — 500 g 1.19
LIBBY'S SPAGHETTI — ALPHA GHETTI ZOODLES — 14-oz. ea. 59¢
NABISCO MILK BONE BISCUITS — for medium dogs — 900 g 1.39
NABOB JAMS — STRAWBERRY 2.19 — RASPBERRY 2.39 — 24-oz. tin
SPIC 'N SPAN CLEANSER — 1 litre 1.69
COMET CLEANSER — 22 oz. 2/1.45
JOHNSONS' HOUSE & GARDEN RAID — 350 g 2.99
MR. CLEAN CLEANSER — 1.5 litres 2.79
MINUTE MAID PINK LEMONADE — 12½ oz. 69¢
FROZEN FOOD PEPPERIDGE FARM CAKES — Choc., Devils Food, Germ. Choc. 1.29
LOCAL HOTHOUSE WHITE SPINE CUCUMBERS — each 39¢
CRISCO SHORTENING — 3 lbs. 2.59
WASHINGTON McINTOSH APPLES — lb. 49¢
B.C. GROWN NORGOLD POTATOES — 10 lbs. 1.89

FULL MEASURE OF FOOD VALUE FOR YOUR FOOD DOLLAR

Canada backs foreign aid

By CAROL GOAR
FP News Service

Mark MacGuigan puts some brave and biting words into his maiden speech in the UN, standing Canada on guard for the Third World in its battle for foreign aid from the superpowers

NEW YORK — External Affairs Minister Mark MacGuigan boldly denounced the super powers of the United Nations Tuesday for spending more to develop deadly weapons than to alleviate world poverty.

The 49-year-old lawyer also used his maiden speech to the General Assembly to announce the creation of a new federal agency designed to make Canadians more aware of "the depth and intensity of human misery and need."

These were the two key points in a 20-minute speech packed with inspirational rhetoric but notably lacking in dollar commitments, surprises and new initiatives.

It is both absurd and dangerous, MacGuigan told the 152-member nations in the cavernous General Assembly hall, that the countries of the world spend $450 billion on armaments and a mere $30 billion on foreign aid.

"The enormous expenditures directed to the manufacture and sale of arms pitifully dwarf the funds made available for development and economic justice."

MacGuigan dismissed as ridiculous the proposition advanced by several of the world's major military powers that the arms race helps the foundering economies of the world's poor nations. Massive spending on weapons cruelly deprives the underdeveloped peoples of badly-needed dollars from their rich neighbours, he said.

These were brave and biting words from a small country sandwiched inconspicuously near the back of the General Assembly hall between Czechoslovakia, Bangladesh and Cape Verdi.

But Canada has long been perceived at the United Natios as a peace-loving nation and a friend of the underprivileged. MacGuigan told reporters at a briefing before his speech that his most important objective at the UN this week is to convince doubtful Third World countries that Canada is determined to maintain this reputation.

"In the last few years some countries have expressed fear that our traditional dedication has been lagging," he said. "If there is one thing I want to emphasize it is that this is not the case. This is our game and we're in this game to play until the end as long as it lasts."

As a signal of the new Liberal administration's concern for the Third World, MacGuigan has proposed the creation of a Futures Secretariat, a new branch of the Canadian International Development Agency (CIDA), the federal body responsible for administering the country's $1.8 billion foreign aid budget. The new agency's major task will be to inform ordinary Canadians about the suffering millions most of them never see and to convince them that the issues of international develpment, though huge, are not beyond the grasp of the average person.

The minister told reporters he has not decided on the new agency's staff or budget but both will probably be small.

He said he hopes the business community, the universities, professional associations and volunteer groups will want to join in this endeavor. Canada would also like to see other nations launch their own versions of the new Futures Secretariat.

Like most of the industrial nations at the UN, Canada has tried to excuse its poor foreign aid record of the last few years by claiming that inflation and recession are jeopardizing its own economic future, MacGuigan confessed regretfully.

"In candor, we have to admit that too often we have permitted ourselves as governments to become caught up in the short-term difficulties of our individual political and economic situations to the neglect of longer-term global objectives," he said.

"But such excuses overlook the possibility that our failure to achieve more balanced global devlopment may itself have contributed in no small measure to the factors that have fed the recession."

The minister flew to Ottawa early this morning to try out the same brave words on his tight-fisted cabinet colleagues. Prime Minister Pierre Trudeau and his 12 key ministers today begin laying out the long-term spending priorities of the Liberal government.

Macabre hunt is on for new 'sourtoe'

DAWSON CITY, Yukon (CP) — Wanted: One toe, preferably big.

Purpose: For famous Yukon drink.

Send to: Captain Dick Stevenson, operator of a Yukon riverboat tour, care of the Sluice Box Lounge, Eldorado Hotel, Dawson City, Yukon.

The big toe is needed to put the kick back into the Sourtoe Cocktail.

The cocktail — a glass of champagne with a pickled human toe floating in it — has been a test of a man's mettle and a tourist attraction in this former goldrush town for almost a decade. Many have thought of sampling it but only 725 have had the nerve.

Anyone who managed to down the whole glass — and keep it down — was awarded an ornate certificate testifying the bearer was "a person capable of doing almost anything . . . AT ANY DRUNKEN MOMENT."

The drink was created eight years ago when a bunch of the boys were whooping it up in the bar and Stevenson described the pickled big toe that occupied the mantle in his log cabin.

It was left there by a trapper and rum-runner who had frozen his foot and had to saw off his toe to prevent gangrene. Isolated in his cabin for the winter, the trapper hated to part with the toe, so he pickled it in a jar of high-proof rum.

Well, the others decided, that guy embodies the old sourdough spirit so we should honor him. The jar with the toe was fetched to the bar and the Sourtoe Cocktail was born.

Since then tourists have been lining up in the bar to watch anyone who had the nerve try his luck with the drink.

Until seven weeks ago that is. That's when an unidentified construction worker from Ladner decided to sample the cocktail.

He downed the drink, promptly fell off his bar stool and accidentally swallowed the toe. When the green color left his face, his friends dragged him out of the bar. He's still working in the hills around Dawson, afraid to face other bar patrons.

But now the creators of the cocktail, and the bar that served it, are in a quandary. T-shirts are sold all over town advertising the drink, and the tourists are demanding it.

So Stevenson is scouring the Yukon for another toe.

"I've got a couple of undertakers working on it," he said. "They're looking for a toe in Whitehorse right now."

If that doesn't work, Stevenson says, he'll have to advertise.

Casual Classmates
Save up to $10.99

Ladies Casuals
Now Only $27.00
Tan leather uppers with Moc toe styling and decorative vamp strap. Covered wedge heels and rubber crepe soles. Made in Canada in sizes 5-1/2 to 10.
Regular Kinney Price: $36.99

Kinney Kids Casuals For Boys and Girls
Now Only $16.00
Tan leather uppers with padded collars and lace up styling. Decorative stitching, rugged sure-grip unit soles. Made in Canada in sizes 11 to 4.
Regular Kinney Price: $22.99

Ladies Casuals
Now Only $27.00
Fashionable leather uppers with adjustable cross straps, wedge heels and poly bottom soles. Available in black, brown or burgundy. in sizes 5-1/2 to 10.
Regular Kinney Price: $34.99

Cougar Casuals
Now Only $22.00
Styled in tan or black suede leather with contrasting vinyl side trim, padded collars and unit soles. Made in Canada for men in sizes 7-1/2 to 11.
Regular Kinney Price: $32.99

Sparx Basketball Boot
Now Only $13.00
For ladies, men and boys. White canvas uppers with suede toe caps and padded collars. Ladies sizes 5 to 10. Men's sizes 6-1/2 to 11. Boy's sizes 11 to 6.
Regular Kinney Price: $14.99 to $16.99

Kinney Joggers
Now Only $15.00
For men and boys. Black nylon uppers with brushed nylon and vinyl trim, padded collars, cushioned insoles and arch supports. Sure-grip hex-action soles. Men's sizes 7 to 12. Boy's sizes 1 to 6.
Regular Kinney Price: $20.99 to $21.99

SALE ENDS SATURDAY AUGUST 30TH

VISA master charge

Kinney shoes
Fashion and style for everyone

HILLSIDE SHOPPING CENTRE
595-6612

Ministers run strikers gauntlet

OTTAWA (CP) — About 200 striking government translators and interpreters Tuesday forced federal and provincial cabinet ministers arriving for the latest round of ongoing constitutional talks to enter the building where the negotiations were being held through a tunnel or run a gauntlet through their protest.

The workers, described by a union spokesman as "mad as hell" because of a contract dispute with the federal government, crowded around the doors to the downtown Conference Centre, site of the federal-provincial meeting, waving placards and chanting "No Translation, No Canada" whenever reporters or officials approached the entrance.

Although most of the provincial ministers attending the meeting entered the building through a subterranean tunnel from the Chateau Laurier Hotel just across the street, federal Environment Minister John Roberts and several others ran the workers' gauntlet.

Translation and interpretation services for the meeting were provided by supervisors of the government's translation bureau.

Henri Frickx, spokesman for the workers who are members of the Canadian Union of Professional and Technical Employees, said in an interview that unless a settlement is reached quickly, they may not work the first ministers' constitutional conference Sept. 8-12.

The government's 1,125 linguists, who translate all government documents and publications, are prepared to "go all the way" with their strike, despite threats by the government's translation bureau to withhold their pay cheques today and force them to work regularly scheduled hours, he said.

The translators and interpreters, who began their one-day general strike Tuesday with a demonstration on Parliament Hill before moving on to the constitutional talks, won the right to work flexible hours during a 1975 strike.

Frickx said the men and women will return to their desks today. However, they will begin a work-to-rule campaign and a national rotating strike.

Shortly before the Conference Centre demonstration ended, Frickx advised everyone to continue to work their flexible hours and to complain to management about their withheld pay.

WEEKEND SPECIAL
Effective Thurs., Fri. and Sat.
FREYBE
WIENERS............ 2.99 lb.
While supplies last
OPEN WED., THURS., FRI. 'til 9 p.m.
8-27
Adrian's
HILLSIDE
DELICATESSEN
Hillside
Shopping Centre
595-2022

RCMP still filching private UIC files?

OTTAWA (CP) — Lawyers for the McDonald Commission investigating RCMP wrongdoing expressed concern Tuesday that the Mounties still may be getting confidential personal information illegally from unemployment insurance files.

In a brief prepared for the commission, they say members of the RCMP involved in an "informal arrangement" to obtain information from the Canada Employment and Immigration Commission may be liable to charges of criminal conspiracy.

The lawyers noted that Bud Cullen, former Liberal minister of employment and immigration, ordered department employees two years ago to stop giving information to the RCMP because he was concerned more data was being released than was authorized.

Since 1977, ministers have had the power to order the release of such information, but the brief said there is no evidence the procedure has been given "the proper consideration."

The flow of information to the RCMP, and possibly to other police forces, has "remained essentially unchanged," it added.

Raising Titanic 'nonsense'

QUEBEC (CP) — French underwater explorer Jacques Cousteau said Tuesday that it would be "nonsense" to try to raise the sunken ocean liner Titanic from its watery grave off Newfoundland.

The 70-year-old oceanographer, here for a brief visit as he continues exploring the St. Lawrence River with his boat Calypso, said it would probably be physically possible to raise the Titanic, which sank in 1912 in 3,000 metres of water.

"But it would be stupid to do so because it would cost millions of dollars" and have no value.

Hatfield denies lying

FREDERICTON (CP) — Premier Richard Hatfield of New Brunswick broke a two-week silence on charges by Liberal Opposition Leader Joseph Daigle with a news conference Tuesday to reject Daigle's contention that the premier lied three years ago when he denied knowing about a Progressive Conservative kickback scheme.

Hatfield denied that he lied and refused an Opposition demand that he resign and call an election.

At a news conference two weeks ago, Daigle quoted extensively from a court decision which he said raised grave concerns about the administration of justice in New Brunswick.

In the judgment, which found former PC fundraiser Francis Atkinson guilty of corruptly paying a government employee, Mr. Justice J. Paul Barry of the New Brunswick Supreme Court said he found it difficult to believe some evidence of the premier and others, some of them cabinet members, who attended a 1972 meeting where a corrupt financing scheme was discussed.

"Daigle has not produced a single shred of evidence to substantiate his irresponsible attacks on the administration of justice," Hatfield said in a 45-minute statement.

He accused Daigle of hiding behind the statements of others and repeated his earlier statements that he did not lie in court when he said he attended the 1972 meeting only for a brief time.

"Contrary to what Mr. Daigle suggests in his statement, Mr. Justice Barry did not find that a corrupt fund-raising scheme was 'decided upon'. "The judge did concude . . . that a plan was proposed . . . by members of the finance committee that contracts be held up."

The premier said, both in court and at the news conference, that the plan was not discussed while he was at the meeting.

BITS and PIECES
SALE
DRASTICALLY
REDUCED!
The Wooden Spoon
KITCHEN SHOP
On View St., behind
Standard Furniture 384-8823
A TISKET, A TASKET . . .
HUNDREDS OF BASKETS
ALL JUST $2.99
8-27

WELLBURNS
FOOD STORE
ON THE CORNER OF
PANDORA and COOK
We Reserve the Right
to Limit Quantities
OPEN 7 DAYS A WEEK
PRICES IN EFFECT
AUG. 27-30
LOTS OF PARKING
FAST SERVICE
MON.-THURS. 9-6
FRI. 9-9
SAT. 9-6
SUN. 10-6
BONELESS
PORK
BUTTS
lb.
1.29
PORK
STEAKS ....lb. 1.29
CALIFORNIA SEEDLESS
GRAPES ..lb. 69¢
CHIQUITA
BANANAS 3 lbs. 89¢
CALIFORNIA
BROCCOLI ..lb. 49¢
WHOLE
WATER-MELON ....lb. 17¢
ISLAND FARMS
ICE CREAM 2 litre plastic tub 1.99
ISLAND FARMS
WHIPPING CREAM ....250 mL 49¢
M.J.B.
COFFEE Reg., Drip 1 lb. 3.19
NABOB
STRAWBERRY JAM ...250 ml 89¢
NABOB SEVILLE ORANGE or 3 FRUIT
MARMALADE ...250 ml 79¢
A.B.C.
DETERGENT ...6 litres 2.19
COLGATE
TOOTHPASTE ...100 ml 1.29
BAGGIES 100 sandwich size 99¢
STRETCH 'N SEAL 30 metres .... 99¢
8-27
WELLBURNS
PANDORA AVE. at COOK ST.

Woolco
FALL APPETIZERS
Woolco
6 1234 5678 901
CLAIRE ROY

A tempting pullover you will fall for
A Made in Canada in 100% Acrylic, this crew neck pullover is enlivened with buttons on one shoulder. Available in Black, Silver Grey, Plum Glace, Teal, Cosmic Brown or Baked Clay. Juniors and Misses S-M-L.
17.84

A fashion gourmet delight for Jrs. and Misses
B A long-sleeved velour pullover created in 80% triacetate/20% polyester with a round neck lace collar and keyhole opening. Rib cuffs and waist. Figure flattering shades of cream, burgundy or black. S,M,L.
31.95

A definite fall flavour
C A Junior and Misses velour pullover in 80% Triacetate/20% Polyester designed in round neck and long sleeves. Contrasting colour piping. Tantalizing shades of Black/Hot Pink, Turquoise, Brown/Ivory or Burgundy/Grey/Black. S-M-L.
29.95

Woolco
DEPARTMENT STORES
A DIVISION OF F.W. WOOLWORTH CO. LTD.
Town and Country Shopping Centre
Douglas Street and Saanich
Personal Shopping only, please!
Store Hours: Monday to Saturday
10 a.m. to 10 p.m.
ENJOY THE RED GRILLE
FROM LIGHT SNACKS
TO MEALS...

Mortgage rates hit 14%

TORONTO (CP) — Mortgage rates are climbing again with four chartered banks and several trust companies now charging 14 per cent on five-year residential mortgages.

"These increases are made in response to the continuing upward pressure on the bank's cost of funds," the Bank of Nova Scotia said Monday after moving its five-year mortgage rate up from 13.75 per cent.

The Bank of Montreal and the Canadian Imperial Bank of Commerce also raised their five-year rates to 14 per cent Monday. The Toronto Dominion Bank jumped to 14 per cent for five-year mortgages Friday.

"Investors are reluctant to put away their money for five years and, therefore, it's more difficult to attract the money to fund the mortgages," said a spokesman for the Toronto Dominion Bank.

But Leonard Rosenberg, head of one of Canada's largest mortgage houses, has accused the chartered banks of "simply taking advantage of a confused interest rate situation to reap as much profit as possible."

In a company news letter, Rosenberg, president of Greymac Mortgage Corp., predicted a record gap by the end of 1980 between the bank rate — the rate the Bank of Canada charges chartered banks for loans — and the prime lending rate charged by chartered banks.

Rosenberg said the gap between the two interest rates has risen to 2.88 per cent from 1.08 per cent since April. He predicted a spread of four or five points by year-end.

The record spread between the two rates is 4.03 per cent in July, 1958, he said.

"Since we've heard no significant criticisms from the federal government about the growing spread, we might imagine the financial institutions have the government's tacit approval in charging higher rates," he said.

Bear mauls surveyor

YARMOUTH, N.S. (CP) — A black bear mauled a Shell Canada employee engaged in survey work near Yarmouth Tuesday morning.

A Shell spokesman said the man was in hospital and his condition was not serious.

Banff mauler avoids hunters

BANFF, Alta. (CP) — Park wardens have been unable to track down a black bear which seriously wounded a Calgary man during the weekend, Andy Anderson, chief park warden of Banff National Park, said Tuesday.

He said park wardens have searched the dense forest for two days for the male adult bear and the search will continue. At the same time, wardens are keeping a watch in the area north of the townsite where Ernest Cohoe, 38, was attacked Sunday.

Cohoe, who was mauled by the bear while he was fishing with three companions, is reported in serious but stable condition in a Calgary hospital after plastic surgery to his face.

Anderson said the bear may return to the area of the attack if it had been eating garbage in the area.

"On the other hand it could have been a wild bear just passing through. That's what we don't know."

However, park wardens are taking no chances. Anderson said he hopes the bear will be found before the Labor Day holiday weekend to ease the mind of the large number of park visitors.

UIC lists decline

OTTAWA (CP) — The number of people qualifying for unemployment insurance benefits dropped 14 per cent to 608,000 for the week ended June 21 from the similar period in May, Statistics Canada reported today.

The June figure is also down four per cent from the comparable period last year.

Benefits paid to claimants dropped nine per cent to $333 million from the previous month but were 19 per cent higher than in June, 1979. However, for the year to date, payments are up only one per cent to $2.4 billion from the same period a year ago.

Statistics Canada cautions that the number of beneficiaries cannot be related to benefit payments in a month since the figures cover different time periods.

From January to June, Ontario recorded an 11-per-cent increase in payments, the largest among the provinces, while British Columbia had the biggest decline — 14 per cent.

New claims submitted in June declined eight per cent to 183,000 from a month earlier but were six per cent higher from a year ago. In the first half of the year, new claims rose seven per cent to 1.3 million from the same period in 1979.

● LAST 3 DAYS ●
P.N.E. SALE
● ENDS SATURDAY ●

PIANOS
by Kohler and Campbell Stratford Oak Reg. $1895 P.N.E. Price $1695
Italian Provincial Walnut Reg. $2395. P.N.E. Price $2195
● 10 year parts and labour warranty. Life guarantee on sounding board.

ORGANS
PERFECT FOR THE BEGINNER
WIZARD 320
by Galanti. With 12 lessons. Reg. $1295.00. P.N.E. Price $1195
EXCELLENT BUY
GULBRANSEN PRESIDENT
Used organ in like-new condition. Full pedal board, with drawbars, harp, marimba, chimes, piano, sforzando and full rhythm section. $6995
ASK ABOUT OUR USED ORGANS

Cascade
PIANO & ORGAN SALES
Vancouver's oldest and largest piano and organ dealer.
Established 1963
HILLSIDE SHOPPING CENTRE
595-4124 OPEN 'TIL 9 WED., THURS., FRI.
8-27

AT-COST
SCHOOL SUPPLIES

The Greater Victoria School Board offers basic kits of elementary school supplies for residents of Greater Victoria School District (No. 61) only. The price is calculated on a non-profit basis.

Your child's teacher may request some additional items but these kits will cover nearly all needs.

August 25-29 inclusive
9:00 a.m. to 3:00 p.m.

Blanshard Elementary, 950 Kings Road
Fairburn Elementary, 1841 Fairburn Drive
Richmond Elementary, 2780 Richmond Avenue
Sir James Douglas Elementary, 401 Moss Street
Tillicum Elementary, 3155 Albina Street
Victoria West Elementary, 750 Front Street

Prices:
Grade 1 — $3.70
Grade 2 — $4.55
Grade 3 — $6.95
Grade 4 — $7.00
Grade 5 — $7.00
Grade 6 — $7.40
Grade 7 — $7.40

Cash only, please. We cannot accept cheques.

GREATER VICTORIA SCHOOL DISTRICT

SHOP WISE
BEST FOOD BUYS!
We Reserve The Right To Limit Quantities
9819
5TH STREET
SIDNEY
MON.-FRIDAY 9-9
SATURDAY 9-6
SUNDAY 10-6
IN SIDNEY PAT BAY HWY. SEVENTH ST RESTHAVEN DR FIFTH ST BEACON AVE SHOP WISE
Prices Effective
THURS., AUG. 28 TO SUN., AUG 31

CANADA GRADE "A" BONELESS CHUCK STEAK ..lb.	1^{69}
CANADA GRADE "A" BONELESS CROSS RIB ROAST ...lb.	1^{79}
FRESH LEAN GROUND BEEF ....lb.	1^{75}
BURN'S READY TO EAT COTTAGE ROLL ......lb.	1^{59}
BULK WIENERS ....lb.	89¢
BULK GARLIC COIL .... lb.	1^{09}
SUPERIOR CHUNK BACON .... lb.	1^{29}
SKIPPY PEANUT BUTTER ....1 kg	1^{99}
OLD TYME SYRUP .... 750 mL	1^{39}
BEST FOODS MAYONNAISE .. 500 mL	99¢
MAZOLA CORN OIL ....3 litre	4^{89}
WELCH'S GRAPE JUICE .....40 oz.	1^{39}
FLEECY FABRIC SOFTENER .128 oz.	2^{09}
ROBIN HOOD FLOUR..................10 Kg.	4^{39}
ELECTRA SOL DISHWASHER DETERGENT 60 oz. bonus pack	2^{19}
ENCORE INSTANT COFFEE with chickory 8 oz.	4^{59}
QUIK INSTANT CHOCOLATE ..... 1 kg	2^{29}
MILKO INSTANT SKIM MILK POWDER ...25 kg	7^{99}

EVERY WEDNESDAY
10% OFF
Excluding Cartons of Cigarettes, Tobacco and Butter. Minimum order $5.00. Ad prices not in effect Wed.

ROYALE BATHROOM TISSUE .....4 roll pack	1^{19}
VIVA TOWELS ....2 roll pack	1^{15}
KAL KAN CAT FOOD ... 6-oz. tin	4/89¢
SEA HAUL CRAB MEAT .... 142 g	1^{59}
CHRISTIE'S CHIP AHOY COOKIES .... 450 g	1^{29}
QUENCH FLAVOUR CRYSTALS ....4x99 g	1^{19}
VALLEY FARMS FRENCH FRIES.......2 lb.	$3/1^{00}$
YORK PEAS & CARROTS .....2 lb.	79¢
McCAIN SLICED CARROTS......2 lb.	69¢
CANADA No. 1 SEEDLESS GREEN GRAPES ...lb.	69¢
WHOLE WATERMELON ......lb.	15¢
CANADA No. 1 MEDIUM ONIONS ....lb.	15¢
SNOBOY 138's ORANGES .... 5 lbs.	1^{00}

8-27

Woolco
Canadian-Made Values From 'Brentwood'

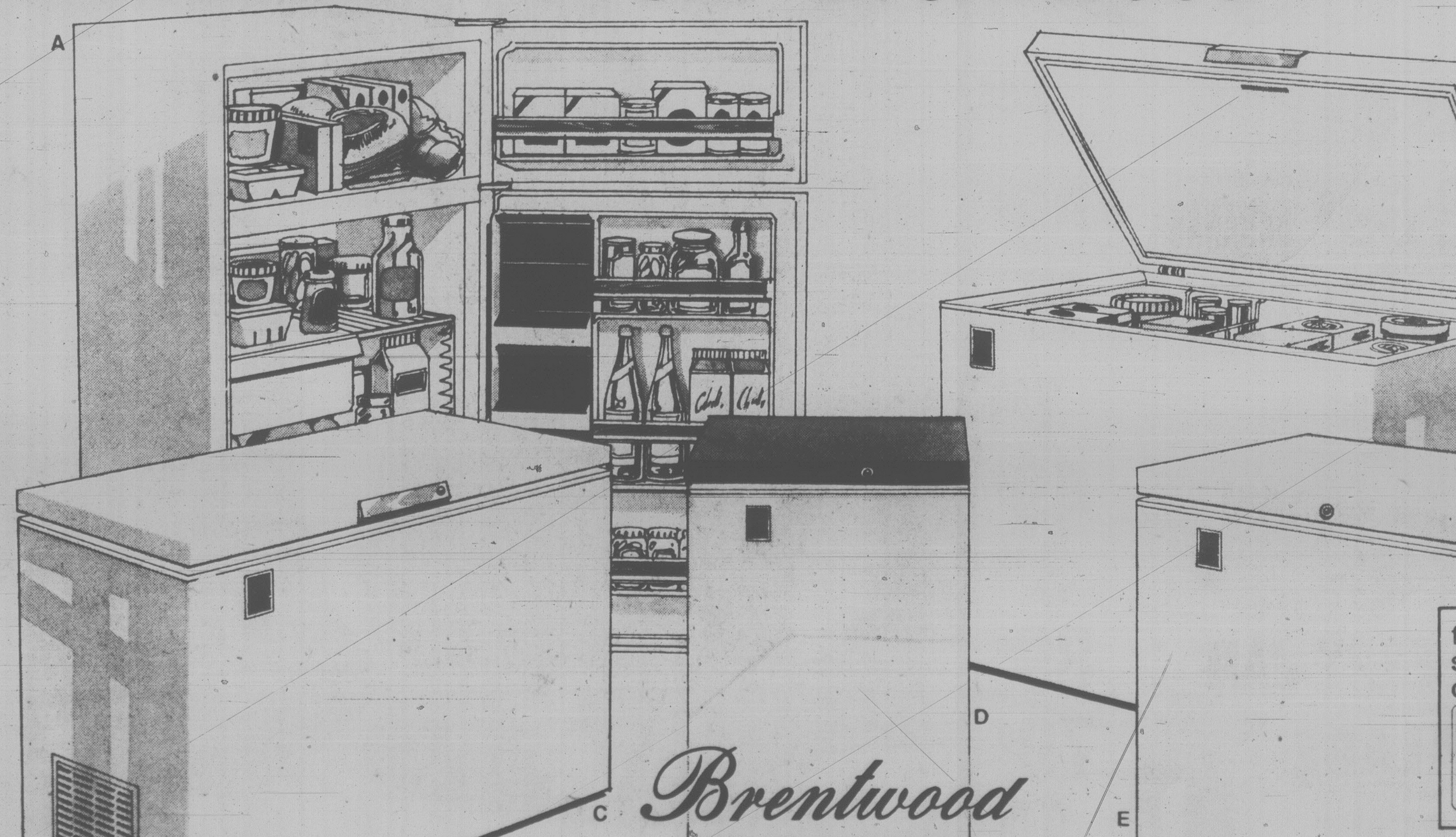

for your shopping convenience
Woolco
6 1234 5678 901
CLAIRE ROY

Save $60
Deluxe 13.4-Cu.-Ft. Refrigerator
A. Features frost-free freezer with 108-lb. food capacity; dairy compartment with electric butter conditioner; 2 removable egg buckets; 2 full-width adjustable shelves; meat keeper; twin vegetable crispers; deluxe door handle and backguard. Available with left- or right-hand door. White or Almond. 30"W x 30¼"D x 59"H.
Includes 1-Year Parts, Labour, In-Home Service
Reg. Woolco Price: each 549.98
Woolco Sale Price, each:
489^{98}

Super Value! Foam-Insulated Freezers
B-E. Take a look at these features! Dual safety sentry light — a 2-light system for maximum protection; child safety lock for security and protection; "Tex Top" Steel lid — embossed with the look of fine leather. Choose from 4 economical sizes. Includes 1-Year Parts, Labour and In-Home Service; 5-Year Warranty On Compressor and Sealed System.
Prices Effective 'Til Sat., Aug. 30, or While Sale Quantities Last

B. 14.98-Cu.-Ft. Freezer With 524-lb. capacity, ea.:	319^{98}
C. 11.72-Cu.-Ft. Freezer With 410-lb. Capacity, ea.:	299^{98}
D. 5.23-Cu.-Ft. Freezer With 183-lb. Capacity, ea.:	249^{98}
E. 7.02-Cu.-Ft. Freezer With 246-lb. Capacity, ea.:	269^{98}

Woolco DEPARTMENT STORES
Town and Country Shopping Centre
Douglas Street and Saanich
Personal Shopping only, please!
Store Hours: Monday to Saturday 10 a.m. to 10 p.m.
ENJOY THE RED GRILLE FROM LIGHT SNACKS TO MEALS...

Costly tests hail of a failure

EDMONTON (CP) — Despite a tripling in costs, the province's hail-suppression experiment has failed, says Mac Olofson, an Alberta Research Council department head.

Project manager Jim Renick said the results are marginal at best, but further tests would need even heavier financing to be more effective.

When the government launched the hail project in central Alberta in 1974, it said the work would last five years and cost $5 million, but the bill now has topped $15 million. The experiment involves seeding clouds for hail suppression.

Both Olofson and Renick said that while it's possible farmers in the test area's southern zone have benefitted, the experiment may have harmed crops closer to Edmonton.

Both said the provincial test results are inconclusive partly because the Alberta Weather Modification Board, responsible for the project until the board was dissolved in February, changed the tests after three years. They said scientists are no longer able to estimate how much hail would have fallen naturally.

The United States government abandoned its more scientifically-controlled hail experiment because even those results were inconclusive, they said.

Renick said even if the project continues another five years, the results over the full 12 years would have to show a 50-per-cent average hail reduction for the figures to be meaningful, partly because the five-year average precipitation figures vary so widely.

Gordon Sterling, acting chairman of the advisory committee which replaced the weather board, said he doesn't favor much extra research as many farmers are reasonably sure hail suppresion works.

Sterling, a Three Hills farmer, said hail insurance claims are down 50 per cent since the earliest experiments in the late 1950s. "That's something a farmer can see."

the prairies

Harvest progress less than half 1979

REGINA (CP) — Harvest progress so far this year is less than half of what it was at the same time last year, says the Saskatchewan Wheat Pool's crop report for the week ending Aug. 21.

About 19 per cent of crops have been swathed, with little being combined.

Twenty per cent of the spring wheat crop, 29 per cent of the durum crop, 19 per cent of barley and five per cent of the rapeseed crop has been cut.

Last year at this time, 32 per cent of spring wheat, 35 per cent of barley and 36 per cent of the rapeseed crop had been cut.

Harvest activity is most advanced in the southwest portion of the province.

Swathing operations were slowed by rainfall throughout the northern and central areas of the province during the last week. Operations are just beginning in the north, with about 25 per cent of the cereal crops still in the dough stage.

About 80 per cent of the rye crop now has been cut, but less than half has been combined.

There have been reports of lower quality rye because of cool, wet weather.

Helmet data kept

CALGARY (CP) — City police are compiling statistics on whether injuries involving motorcyclists in traffic accidents have increased as a result of their not having to wear helmets.

Supt. Doug Green of the police patrol division says the police force is also launching a publicity campaign to persuade motorcyclists to wear their helmets.

Racket hits again

CALGARY (CP) — The phoney inspector has hit Calgary again but this time he left three women empty-handed.

S5aff Sgt. Jim Graham, head of the city commercial crime squad, said a man calling himself Mr. Jamieson visited three Calgary women last week asking pertinent information about their bank accounts.

He asked one woman, who has about $2,000 in her bank, to withdraw her money so he could check the bank's computer. The woman refused and he left. The woman later checked with the bank and found out there was no Mr. Jamieson.

Graham said the phoney inspector used the same story on the other women who also didn't take the bait

Exodus still on

WINNIPEG (CP) — The exodus of Manitobans to other provinces continued during the past year with an average of six households leaving daily, statistics compiled by the Canadian Association of Movers, indicate.

The association said 2,488 households moved out of the province in the year ending June 30, up from 2,088 in the previous 12-month period.

Pedal for cancer

WINNIPEG (CP) — Two local students arrived here Monday after pedalling 3,578 kilometres from Halifax in less than four weeks to raise money for cancer research.

Lance Ubell, 20, and Andrew Ainley, 18, raised $2,500 during the journey that began at the end of July.

Winds of up to 40 kilometres an hour and persistent wet weather were discouraging, "but the freakiest thing was when we were shot at by a passing pick-up truck," Ubell said. The shot gunblast "was directed at us, but I think it was just meant to scare us.

"It was well over our heads."

Not so welcome

CALGARY (CP) — Operators of private day-care centres were up in arms over news that North America's largest day-care chain may be moving into Alberta.

Kinder-Care Learning Centres Inc. is looking at both Edmonton and Calgary as possible markets but has made no decisions about expansion, Richard Grassgreen, executive vice-president, said in a telephone interview from Montgomery, Ala.

"I hope the government has enough sense to stop Kinder-Care," Caroline Kiehlbauch, president of the Day Care Association of Calgary, said Wednesday.

"We have enough day-care centres as it is. A chain would take away the personal touch of each community centre."

VESTED CORDUROY SUIT
CORDUROY
SALE
By OLEG CASSINI
Corduroy, a suit for all seasons, and so versatile . . . feels good on, soft to the touch yet performs magnificently . . . ideal for business or after hours with either turtle neck sweater or sport shirt . . . comes in four shades and designed as only OLEG CASSINI can.
SALE PRICE
$98
CORDUROY
CORDUROY
CORDUROY
MURRAY GOLDMAN
1314 DOUGLAS at YATES
8-20
Good Evening Mrs. Johnson . . . M.G.

Woolco PHARMACY
SPOTLIGHT SALE CONTINUES

Body on Tap
Shampoo or conditioner. All types. 450 mL.
Your Choice, each 2.69

Phisoderm
Skin Cleanser. Hypo-allergenic sudsing skin cleanser. 150 mL.
each: 1.99

Sucaryl
Sodium Solution. 380 mL.
each: 2.89

Gillette Trac II
Shaving Cartridges. Pkg. of 10.
pkg.: 2.19

May we fill your next PRESCRIPTION

Triaminic Decongestant
For hay fever, colds and sinusitis. Pkg. of 12 Tablets or 115 mL Liquid.
Your Choice, each: 1.49

L'Oreal Haircolouring
All shades plus BONUS of 200 ml Excellence Shampoo
Your Choice, each 4.45

Brut 33
450 mL Shampoo, 200 mL Anti-Perspirant Spray or 75 g Stick Deodorant.
your Choice, each: 1.89

Solaray Tri-Light Mirror.
3 light settings adjust to daylight, office or evening levels; regular or magnifying mirrors; detachable mirror for hand-held; convenient tray for storage. #498.
each: 24.99

Bonnie Bell.
240 mL Ten-O-Six Lotion plus BONUS of a 60 mL Ten-O-Six Lotion or a Ten-O-Six Cleansing Bar.
Your Choice, each: 5.25

Vaseline Intensive
Care Lotion. Regular or Herbal. 500 mL.
Your Choice, each: 2.39

Final Net Hairnet
All types. 225 mL Non-Aerosol.
Your Choice, each 2.09

Philips 1200+
International Pistol Dryer. 1200 watts; dual voltage; 2 speed/heat settings; unique twist and fold handle; compact for storage and travel. #HP1787.
each: 17.95

Tampax Tampons
All types. Pkg. of 40.
Your Choice, pkg.: 2.86

Selsun Blue
Anti-dandruff Shampoo for all types of hair. 100 ml.
each: 2.17

Charlescraft
Triplette Curling Iron. 3 interchangeable barrels; built-in heat rest and pilot light; safety cool tip and swivel cord. #107.
each: 19.99

Aquafresh
Toothpaste. 100 mL.
each: 1.03

MANY UNADVERTISED SPOTLIGHT SALE SPECIALS ALSO AVAILABLE

Solaray Deluxe
Blower/Styler. 1200 watts; 2 heat/speed settings; lightweight. #4832.
each: 15.95

Flame Glo
'Soft Lips' or 'Soft Blush' Pencils. All shades.
Your Choice, each: 1.99

Woolco Shampoo
Conditioner or Bath Oil. All types. 1.5 Litre. (Baby Shampoo not included).
Your Choice, each: 2.19

Love's Baby Soft
69 g Body Mist plus BONUS OF 75 mL Foaming Bath. Each: 6.95

Actifed
For relief of allergies and colds. Pkg. of 24 Tablets or 100 ml. Syrup.
Your Choice Each: 1.59

Ultra Ban
7.5 mL Ban Roll-On or 200 mL Ultra Ban Spray. All types.
Your Choice, each: 1.69

Cutex
10 mL Nail Polish or 170 mL Remover.
Your Choice 2/2.19

for your shopping convenience
Woolco 6 1234 5678 901 CLAIRE ROY

WATCH FOR OUR IN-STORE SPECIALS EVERY WEEK
Prices Effective 'Til Saturday, August 30th or While Sale Quantities Last
WOOLCO PHARMACY OPERATED BY JACK AUSTIN PHARMACY (SASK.) LTD. A DIVISION OF DOMINION CITRUS & DRUGS LTD.

Woolco DEPARTMENT STORES
Town and Country Shopping Centre
Douglas Street and Saanich
Personal Shopping only, please!
Store Hours: Monday to Saturday
10 a.m. to 10 p.m.
ENJOY THE RED GRILLE FROM LIGHT SNACKS TO MEALS...

Dixie: they hate her or love her

By WALLACE TURNER
New York Times

SEATTLE — Dixy Lee Ray, scientist-turned-politician, astounded the experts here four years ago by overwhelming the political veterans of both parties to win the governorship of Washington.

Now Governor Ray, a doctor of philosophy from Stanford University, is the central issue in the Sept. 16 primary election, and few experts are willing to predict how it will come out.

At the age of 66 and after almost four years as governor, the former chairman of the old Atomic Energy Commission is a known quantity to the voters.

"She gets 30 per cent or better in all the polls," said her campaign manager, C. Montgomery Johnson. "Either they hate her or love her, and that'll get her through the primary."

Democratic delegates at the state convention voted to endorse state Sen. James McDermott, the governor's opponent for the Democratic nomination. But the endorsement, considering Washington's unusual system of voting, is considered merely a public relations advantage.

The primary will be open, with voters permitted to skip between parties as they move to different races. Thus all five candidates for governor are measured against each other in total votes, even though only one opposes Ray for the Democratic nomination while three are seeking the Republican nomination.

Party lines become further tangled when it is understood that Johnson was the Republican state chairman from 1964 to 1970, yet manages the Democratic governor's re-election campaign for a fee of $10,000 a month. He runs a firm that handles political campaigns.

Ray may be one of the most unconventional politicians in high office in these days of slick media candidates whose image and style are as much a part of their success as are their ideas. But the power of her intellect and her professional skill as a speaker give her an aura of great competence in her platform appearances.

Her fights with reporters in Olympia will be a legend when she leaves public life. Her disputes with other public officials have not helped her. Last spring, while seeking to influence a state senator, it was disclosed that she had told him she was thinking of naming him to the U.S. Senate if Warren G. Magnuson should die.

Magnuson is 75, and his age is an issue in his re-election campaign. At the state convention he announced, "I want to tell the governor there ain't gonna be any vacancy in the United States Senate."

McDermott, a psychiatrist who closed his office May 1, has as his campaign manager Blair Butterworth, who was one of Ray's managers four years ago. He left her administration after six months.

"Not only is she not the governor she promised to be," said Butterworth. "She is worse. She fought with everybody, refused to listen to advice, and is a constant embarrassment. She has upset relations with the premier of British Columbia, and with the state government in Oregon, and she has insulted President Carter and Senator Magnuson."

The Republicans on the ballot will be John Spellman, King County executive; state Rep. Duane Berentson, and Bruce Chapman, secretary of state.

Magnuson is certain of renomination by the Democrats. The leading candidate for the Republican senatorial nomination is state Attorney-General Slade Gorton, but Lloyd Cooney of Seattle is given a chance by observers here.

The FOOD FORUM
2585 Cadboro Bay
Prices Effective Aug. 27, 28, 29, 30
Open Daily 'til 9 P.M.
All Rights Reserved While Quantities Last.

SUN SQUEEZE FROZEN ORANGE JUICE	12 oz.	69¢
BREAKFAST DELIGHT BACON	500 g	1.19
NABOB DELUXE TEA BAGS	120's	2.89
MAPLE LEAF FLAKES of HAM	6½ oz.	1.09
TANG SALAD DRESSING	1 litre	1.39
DUNCAN HINES CAKE MIXES	Reg. or Country recipe	89¢
SHIRRIFF GOOD MORNING MARMALADE	24 oz.	1.39
V8 JUICE	48-oz. tin	1.09
BADER GINGER SNAPS	10 oz.	79¢
SUCCESS CANNED TOMATOES	28 oz.	59¢
LIBBY TOMATO JUICE	48 oz.	89¢
GREENWAY GRANOLA CEREAL	2 lbs.	1.49

THURSDAY ONLY
SWIFT PREMIUM HAM Whole 1.09 lb. Shank 99¢ lb.

Canada Grade "A" BARON of BEEF Top or Bottom Round 2.39 lb.

FRESH LEAN GROUND BEEF 1.79 lb.

GRADE A RIB STEAKS 2.49 lb.

SUN RYPE APPLE SAUCE 14-oz. tin 2/89¢

CENTRAL AMERICA GOLDEN BANANAS 4 lbs. 1.00

LOCAL No. 1 POTATOES Cello, Norgold 10 lbs. 1.59

CANADA No. 1 PEARS lb. 49¢

HIGH LINER COD FILLET In sauce, mushroom Parsley, lemon, cheese 14-oz. 1.99

8-27

Garden of Eden may get new life

TORONTO (UPC) — Israeli government officials have begun studying the feasibility of a Toronto lawyer's plan to build a $700-million hydro-electric project that could raise the Dead Sea and bring life to the Garden of Eden.

Alvin Rosenberg, 55, said Tuesday the study brought his plan closer to adoption than those of hundreds of others who have competed to build a 61-mile canal from the Mediterranean to the Dead Sea and attendant facilities.

The project could provide Israel with 15 per cent of its electricity, bring water to inland industry, raise the level of the Dead Sea and turn the Negev Desert, believed once the Garden of Eden, into a lakeside resort, he said.

Construction of the canal could take 10 years, Rosenberg said, and he and a group of international investors will continue to fight for approval of the plan "even if it takes 25 years."

"I don't think it would be proper to say we are the front-runners, but I have talked to a number of people in the Israeli government and they have given me a lot of encouragement," he said. "Ballpark figures for the plan are $700 million, but we're planning for a billion dollar budget."

The identity of his financial partners are carefully guarded by Rosenberg, who said only that the group of investors from Canada, the U.S., Britain and Israel "has a long record of proven dedication to Israel."

Rosenberg started work on the idea five years ago, 15 years after he first saw a blueprint for the project. Those plans were based on the vision of Theordor Herzl, the father of Zionism, who talked about such a canal at the turn of the century.

A group of professors at Technion-Israel Institute of Technology in Haifa approached Rosenberg about promoting the project after they heard of his interest from his brother-in-law, Aryeh Freeman, the university's dean of foreign students.

Rosenberg said his plans have been favored over several others because "they don't go through any occupied West Bank areas and don't endanger underground fresh water sources in the north of the country."

"The present route contemplates going through the Gaza Strip, which is Egyptian controlled, so a decision would have to be made depending on their attitude," Rosenberg said.

When the project begins, Rosenberg said he will move to Israel to co-ordinate the work, to be done "by some of the world's experts who have worked on similar projects in other parts of the world."

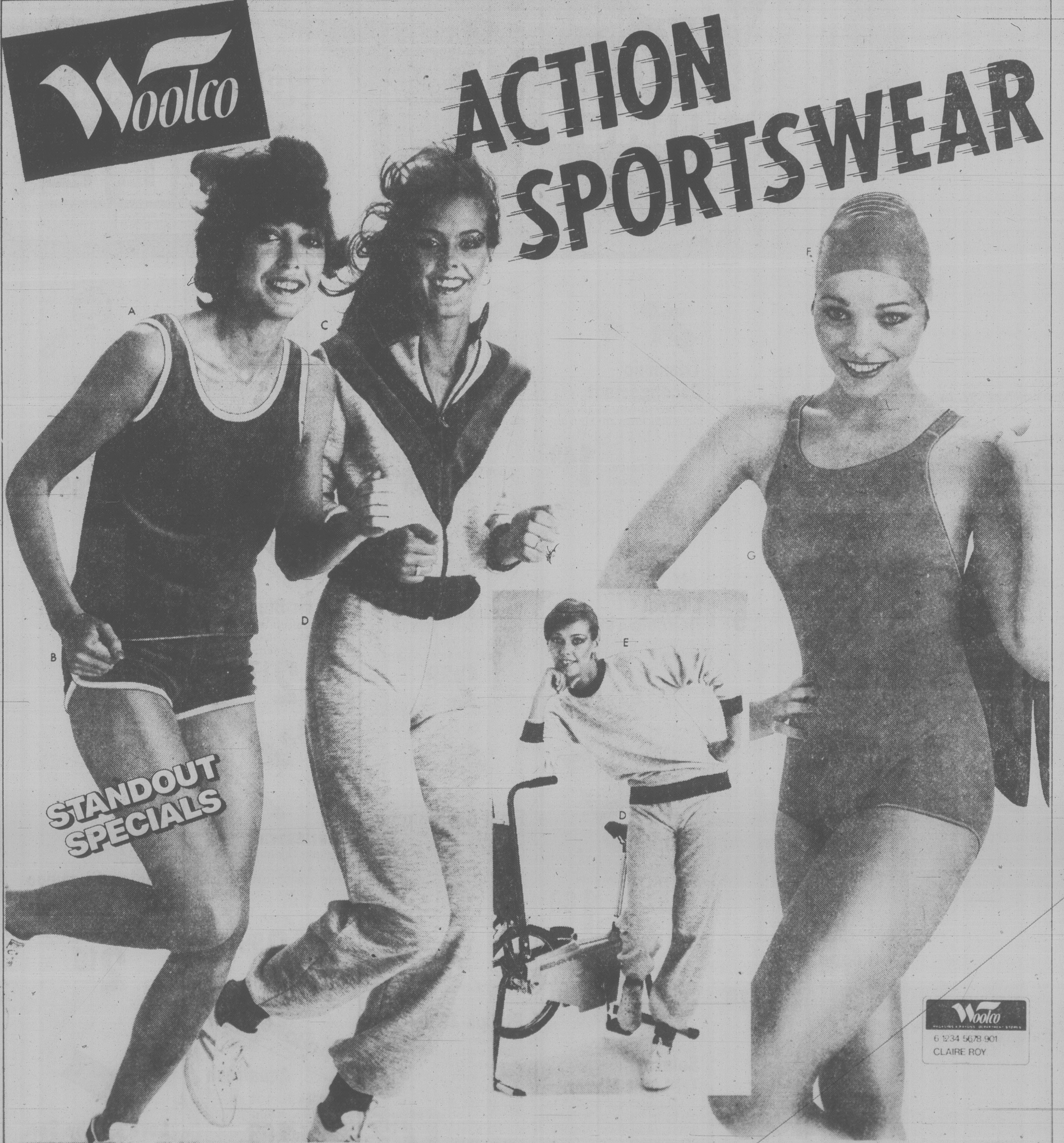

Save 3.01! Racy tank top and shorts
A. Sun-courting velour tank top made in Canada in 80% Cotton/20% Polyester is an affordable temptation! Irresistably styled with contrast trimming, it comes in a choice of Jade, Burgundy, Navy, Royal and Plum. S-M-L.

B. Punchy matching velour shorts radiate dynamism! Exercise lovers will look great in these playful charmers made in Canada in 80% Cotton/20% Polyester and prettily trimmed with contrast piping. Knockout shades of Jade, Burgundy, Navy, Royal and Plum. 7 to 15.

Regular Woolco Price 9.98
Your choice
6.97

Pep up your exercise drills!
C. Frolicsome sweat jacket made in Canada in 100% Acrylic fleece boasts contrasting velour stripes. Grey/Jade/Burgundy. S-M-L. 17.95

Wear a winner!
D. Soft and movable pull-on pants, made in Canada in 100% Acrylic fleece, are perked up with contrasting knitted cuffs. Grey/Burgundy. S-M-L. 14.95

The key to energy spending . . .
E. A superbly soft sweatshirt made in Canada in 100% Acrylic fleece with raglan sleeves and contrasting trim. Grey/Burgundy. S-M-L. 12.95

Plunge headlong into elegance!
F. Snappy pool racing cap lets you make waves fashionably! Strapless style. 100% Rubber. Choice of White, Red and Blue. One size fits all. .98

Sleek and bubbly swimsuit
G. Body-close featherlight 100% Nylon swimsuit. Made in Canada. Crossover back straps. "Speed +" crest. Solid shades of Navy, Green or Red. 30 to 36. 13.95

Prices Effective 'til Saturday, August 30th, or While Quantities Last.

Woolco DEPARTMENT STORES

Town and Country Shopping Centre
Douglas Street and Saanich

Personal Shopping only, please!
Store Hours: Monday to Saturday
10 a.m. to 10 p.m.

ENJOY THE RED GRILLE
FROM LIGHT SNACKS
TO MEALS...

Israel to build six new towns in West Bank

The Associated Press

Israel announced today it will build six new Jewish settlements in the occupied West Bank of the Jordan River. And Saudi Arabia indicated the United States approved the sale of new defence equipment that would put the oil-rich kingdom's 60 F-15 fighters within striking range of Israel.

Israeli officials said final approval for the six new settlements came in a cabinet meeting Sunday. Deputy Prime Minister Yigael Yadin protested against three of the settlements, slated to be built in the heavily-Arab populated West Bank mountains. The cabinet rejected his appeal, the officials said.

The other settlements are planned for the sparsely-populated Jordan Valley, where most Israelis agree the string of settlements serves as a barrier to infiltration across the nearby ceasefire line with Jordan.

The settlements are among 10 Israeli Prime Minister Menachem Begin has said would complete his settlement program, boosting to 85 the total number of Jewish outposts in the territory seized from Jordan in the 1967 Mideast war.

The United States and Egypt say the settlements violate international law and are obstacles to the stalled negotiations on autonomy for the 1.2 million Palestinians living in Israeli-occupied territories. Israel rejects the argument and says settlements are essential to its defence.

The new defence equipment — additional missiles, fuel tanks and bomb racks — would extend the two-way range of the 60 Saudi F-15 fighters to more than 1,600 kilometres from 725 kilometres. Theoretically, it would enable Saudi pilots to hit targets in Israel from at least two existing air bases in the northern part of the oil-rich kingdom, according to U.S. officials.

Meanwhile, in Riyadh, Saudi Arabia, Defence Minister Prince Sultan bin Abdul Aziz indicated U.S. approval of the defence equipment request made in June by Saudi Arabia, the world's biggest oil exporter.

The defence minister's statement, broadcast by the Saudi state radio of Riyadh, left unclear whether the Carter administration had possibly approved all or part of the request. There was no immediate comment from Washington.

In other Mideast developments, Haiti Tuesday joined the Netherlands in announcing it was moving its embassy out of disputed Jerusalem and Panamanian and Costa Rican officials said their governments had also decided to move. Chile, Uruguay, Ecuador, Venezuela and El Salvador have also said they were leaving Jerusalem following Israel's formal annexation in July of the eastern or Arab sector. Only four countries — the Dominican Republic, Bolivia, Guatemala and Colombia — still have embassies there.

U.K. jobless rivals '30s

LONDON (UPI) — Britain's jobless total today soared above the 2 million mark, the highest since the great depression of the 1930s, and the government said it will get worse.

"It is bound to get worse before it gets better," said James Prior, Employment Secretary in Prime Minister Margaret Thatcher's Conservative government.

"The figure is appalling," said Labor Party employment spokesman Eric Varley.

He said his party will demand Parliament be recalled from its long summer recess before the scheduled Oct. 27 date.

The mid-August total announced by the Department of Employment was 2,001,208 — a jump of 104,574 over the previous month's total of 1,896,634.

Philadephia leaders plead for calm as police patrol

PHILADELPHIA (UPI) — Riot-geared police today patrolled the predominately black area rocked by a melee over the killing of a black teenager by a white policeman and sporadic disturbances in the last two days.

Most residents apparently were heeding community leaders' pleas for restraint. Mayor William Green promised an impartial probe of the shooting.

However, police, who increased patrols in the North Philadelphia neighborhood following Monday night's rock- and bottle-throwing attack on a police station, reported isolated disturbances Tuesday night. All were termed minor.

They included several unsuccessful burglary attempts, the roughing up of a news photographer, the arrest of two juveniles for firing a blank pistol and a scuffle between blacks and seven banner-toting whites identified at the Communist Youth Brigade.

Police spokesman Don Fair said the scuffle took place outside the Church of the Advocate where blacks had gathered to discuss the events of the past two days. Fair said State Rep. Milton Street and others who left the meeting encountered the communist group and ripped the banner.

Photographer Mike Hill of the Philadelphia Journal was treated at Temple UniversHospital for head cuts and released. About 25 youths accosted Hill and stole his equipment as he tried to photograph the parents of the youth who was shot by the officer, police said.

"There were no big problems," said Fair, "and with the exception of a few isolated rocks and bottles it was very quiet."

The mayor, vacationing at the New Jersey shore, issued a brief statement pledging a "fair and expeditious" investigation of the shooting.

The Guardian Civic League, a group of black police officers, expressed confidence in the impartiality of the probe and urged residents to be calm.

However, black city Councilman John Street, brother of Milton Street, called for the arrest of Officer John Zeigler, 34, who shot and killed William Johnson, 17, Sunday.

"The only thing I know that will satisfy these people is if Zeigler is arrested," Street said.

District Attorney Edward Rendell said he would decide within a week whether to file charges against Zeigler, a 14-year veteran.

Johnson was shot as Zeigler tried to subdue the youth by hitting him on the head with the butt of his service revolver.

Exhaust curbs cut

WASHINGTON (AP) — The U.S. Environmental Protection Agency (EPA), in a move expected to save American auto-makers as much as $350 million annually, has abandoned a new auto-emission control requirement that was due to take effect next year.

Taking into account the current depressed state of the U.S. auto industry, the EPA said Tuesday the projected miniscule savings in pollution emissions did not justify the requirement that 1982 autos meet tougher exhaust standards governing misadjusted carburetors.

VANCOUVER
6:50 AM
ONE OF THREE
MORNING
DEPARTURES
DAILY

Pacific Western

Western FOOD

OPEN 9-9 WEEKDAYS
SATURDAY 9-6 SUNDAYS

772 GOLDSTREAM AVE., LANGFORD
IN THE
WESTBROOKE SHOPPING CENTRE

Prices Effective Aug. 27, 28, 29, 30, 31

We reserve the right to limit quantities

OUR LOWER FOOD PRICES
SPEAK FOR THEMSELVES!

OPEN LABOUR DAY SEPT. 1, 9:00 A.M.-6 P.M.

SOUTHERN SUN from concentrate ORANGE JUICE ......32-oz.	79¢
HEINZ TOMATO JUICE ....19-oz. tins	2/99¢
MRS. SMITH FROZEN APPLE PIE ....24 oz.	1.39
CASHMERE BATHROOM TISSUE ....4-roll pkg.	99¢
OLD DUTCH POTATO CHIPS ....box	69¢
HEINZ WHITE VINEGAR ......128 oz.	1.69
STONED WHEAT THINS .300 g (10.58-oz.) box	89¢
BIG BOY CANDIES Reg. 99¢ All varieties SPECIAL BAG	79¢
V.I.P. ALL TEMPERATURE POWDERED DETERGENT ...2 kg (4.4 lbs.) bag	2.09
V.I.P. FABRIC SOFTENER ....128-oz. jug	1.49
SUNBEAM HAMBURGER or HOT DOG BUNS ....doz.	99¢
NESCAFE INSTANT COFFEE ....10-oz. jar	5.79
FRESH CUT UP FRYING CHICKEN ....lb.	89¢
FRESH GR. A LEAN GROUND BEEF ....lb.	1.89
FROZEN CORNISH HENS GR. U 16 oz. and up, ea.	1.49
FRESH MEATY LIGHT SPARERIBS ....lb.	1.59
FLETCHERS SLICED COOKED MEAT Bologna, Chicken Loaf, Mac and Cheese, Pickle and Pimento. 175 g pkg.	59¢
NO. 1 HOTHOUSE TOMATOES lb.	69¢
B.C. TYDEMAN APPLES 4-lb. bag	1.49
FRESH LOCAL CAULIFLOWER each	79¢
IMPERIAL MARGARINE 3 lbs.	1.98
HEINZ KETCHUP 32 oz.	1.49
PALM ICE CREAM ....2 litre box	1.99

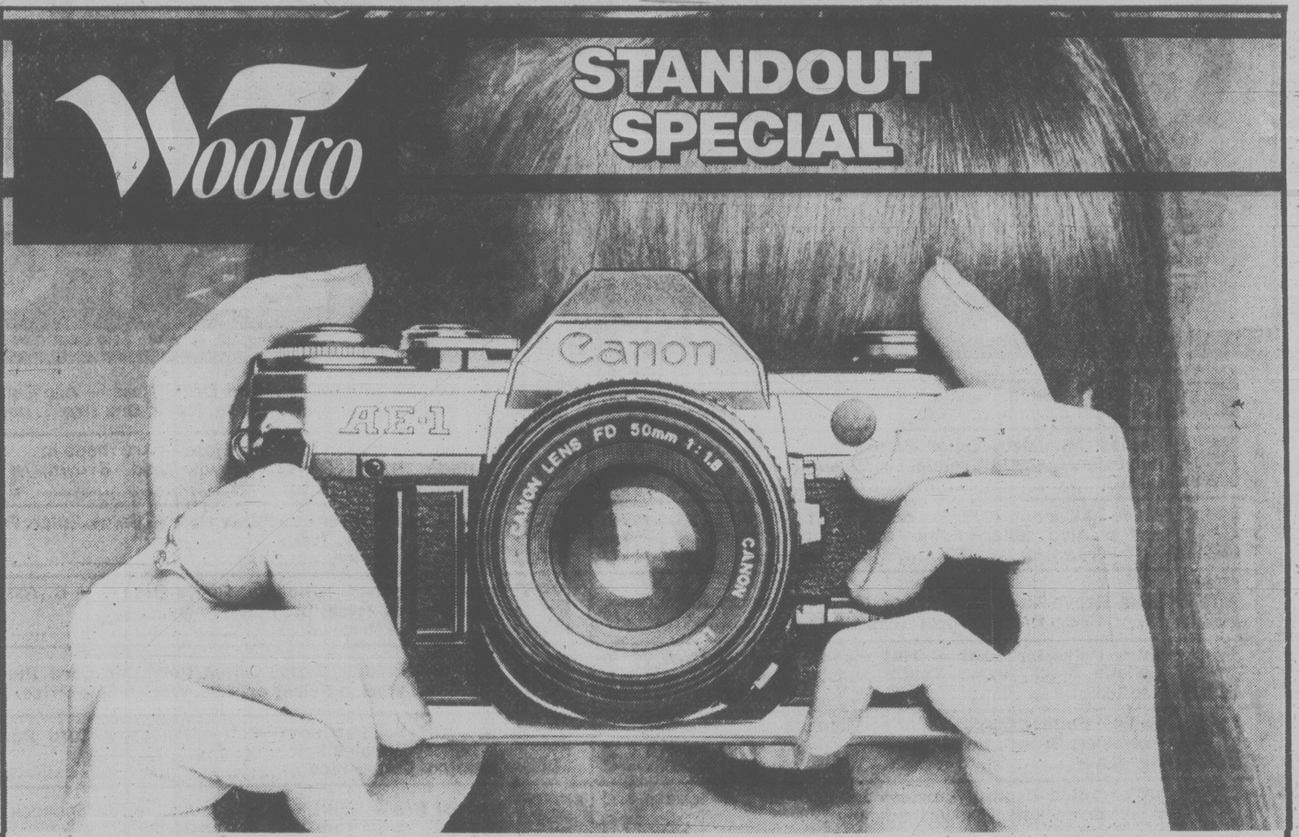

'Canon' "AE-1" ... 35 mm Photography That's As Easy As Point / Focus / Shoot!

The reason is shutter priority. All you do is focus in and pick a shooting speed fast enough to stop the action. The built-in microcomputer does all the rest — as soon as you press the shutter release it computes and sets the right aperture for a perfect exposure every time! Comes with the versatile 50 mm f1.8 basic lens and the special quick-opening ever-ready case.

'Canon' Shutter-Priority "AE-1" with Case, each: ....

$327

Compact 80-200 mm f4.5 Macro Zoom

If you've always wanted a zoom but the prices put you off, now's the time to buy! And this zoom has all the right features: maximum aperture of f4.5, focal length of 80-200 mm, multicoated lenses and the must-have Macro feature for crisp close-up work. It's compact, lightweight and comes with a built-in glare shield. Don't wait — come in and try one out!

Macro Zoom Lens, each:

$189

'Canon' "155A" Electronic Flash For the "AE-1"

Match a "Speedlite" flash with your "AE-1" and take the worry out of indoor shooting. The flash automatically synchronizes shutter speed at 1/60 sec., sets aperture and determines flash duration. The result — a perfect exposure every time!

Electronic Flash, each:

69.95

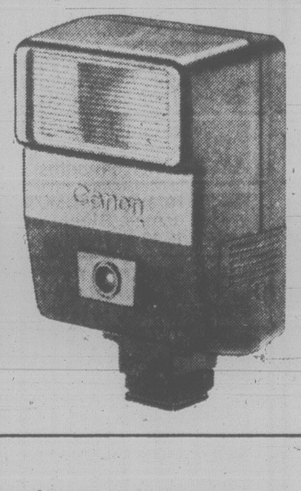

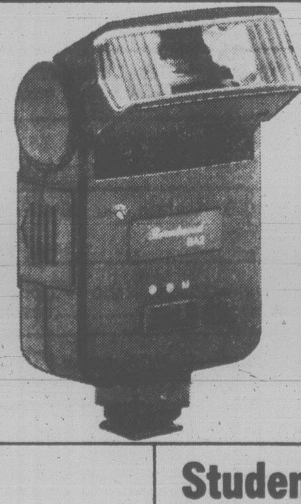

"BA-2" 2-Stop Electronic Flash With Swivel Head

Economically-priced flash has handy swivel head for "bounce" lighting effects, with bounce angle from 0° to 90°. Easy-to-read exposure dial. Takes 4 "AA" batteries (not incl.).

"BA-2" Electronic Flash, ea.:

39.95

'Duracell' "AA" Batteries for electronic flash. Alkaline for long life.

Package of 4: 3.79

Students' Special! Stereo Receiver with Built-In Cassette

AM/FM/MPX receiver with matching speakers makes a fine starter set . . . or a good set to upgrade your old system. Check these features: **Tuner-Amplifier** output power is 5 watts at 1 KHz. Phase-locked loop circuit gives high-quality FM reception. Plus: tuning meter, high-low filters, push-button function select, 41-stop detent volume control. **Cassette Recorder**: full-featured, front-loading, with tape counter, pause control and 2 mike jacks. **Price:** kept low to fit a student's budget, but without skimping on quality. Come in and ask us for a demonstration!

AM/FM/MPX Stereo Package, each:

$199

Prices Effective 'til Saturday, Aug. 30, or While Quantities Last

Woolco DEPARTMENT STORES

Town and Country Shopping Centre
Douglas Street and Saanich

Personal Shopping only, please!
Store Hours: Monday to Saturday
10 a.m. to 10 p.m.

ENJOY THE RED GRILLE
FROM LIGHT SNACKS
TO MEALS...

Here flies invade . . . There the gadflies buzz

SAN JOSE, Calif. (UPI) — California's worst-ever Mediterranean fruit fly invasion is devastating the agriculture and economy of the Santa Clara Valley, prompting state officials to place the entire valley under quarantine.

Owing to new infestations in previously unaffected parts of the valley, the quarantine was expanded Tuesday from the 400 square kilometres quarantined in June to 1,170 square miles.

"We were getting a lot of fly-outs from the infested area," Santa Clara County agricultural commissioner Chet Howe said. "There's no way we can stand at the border and swat them back."

The new quarantine area ranges from the Santa Cruz Mountains in the west to the Mount Hamilton range in the east, and from the San Francisco Bay in the north to Coyote in the south.

No fruits or vegetables may be shipped out of the area without being inspected by state officials.

The fast-breeding Mediterranean fruit fly lays hundreds of eggs inside fresh fruits and vegetables, leaving produce unfit for consumption.

State pest controllers fear California could lose up to $1 billion in agriculture revenues if the pest is not eradicated.

SEATTLE (AP) — It was a contented mob that nodded and talked solemnly at the Pacific Northwest wine tasting festival.

About 2,000 persons besieged 20 tables of wine samples at Monday night's festival, sponsored by the Pacific Northwest Enological Society.

The event sold out more than a month ago without any advertising other than the standard notice in the enological society bulletin.

At the Knudsen-Erath booth, Cal and Julia Knudsen poured samples of two pinot noirs. Knudsen is chairman of the board of MacMillan-Bloedel, the Canadian wood products giant, and doesn't need to pour pinot noirs for anyone. But he likes it and he's proud of the wine.

He's apparently persuasive, too. At the main registration desk, Ruth Guilfoil, festival chairwoman, refilled her glass from under the table — from a bottle of Knudsen-Erath.

Out among the booths, Lincoln and Joan Wolverton mounted a photo montage of the Mount St. Helens volcanic dust cloud over their Salishan vineyard in La Center, Wash.

Mrs. Wolverton reported very little damage, but she had to hire help to shake dust off the vines.

The Pacific Northwest did well in the estimation of the panel of judges at a seminar which opened the festival. Mary Ann Graff, a consulting enologist from Healdsburg, Calif., noted that one advantage enjoyed by Northwest winemakers is cool weather through the harvest. "Of course, sometimes it's so cool that fermentation doesn't occur," she noted.

Of six gold medals, Ste. Chapelle Vineyards took two for its pinot chardonnay and Chateau Ste. Michelle two, one for its late-harvest riesling ice wine and one for its blanc de noir brut sparkling wine.

The two other top awards were claimed by Hillcrest Vineyard of Oregon for its 1978 white riesling and the Foote Winery for its 1978 Yakima Valley gewurztraminer.

In all, the judges singled out 30 wines for medals among the 57 Pacific Northwest-made wines entered in 12 catagories.

---

90 Woolco BUYS FOR SCHOOL

for your
shopping
convenience
Woolco
6 1234 5678 901
CLAIRE ROY

Prices Effective 'til Saturday, Aug. 30, or While Sale Quantities Last.

1	**47%Poly/44% Cotton/9% Acrylic Western Shirt** — With long sleeves. Made in Canada. Checks. 10 to 18. each	16.87
2	**Ladies' Mandarin Collar Blouse** — With ¾ sleeves. 100% polyester. Made in Canada. Prints and Solids. S-M-L. each	9.84
3	**Made in Canada 100% Polyester Shirt** — With short sleeves and pointed collar. Prints and Solid colours. 10 to 20.	2 for $10
4	**Long-Sleeve Shirt** — Made of 100% Cotton Corduroy. Navy, Grey, Black, Brown, Beige. 5 to 13. each	$10
5	**100% Polyester Pant** — Has elastic waistband. Made in Canada. Black, Brown, Teal Blue, Navy. 8 to 16. each	15.83
6	**Ladies' Painter Cords** — Made in Canada of 85% Cotton/15% Polyester. Brown, Navy, Burgundy. pair	24.95
7	**100% Cotton Denim Nameless Jeans** — Has yoke back and rivets on pockets. Pre-washed denim. Sizes 5 to 15. pair	$18
8	**100% Polyester Georgette Scarf** — With satin stripes. 12"x54". Made in Italy. Solid Colors. each	$5
9	**100% Polyester Scarf** — Made in Italy. Satin borders. Solid colors. 27"x27". each	$3
10	**20"x20" 100% Polyester Scarf** — Imported from Italy. Floral, abstract or gemometric prints. each	$2
11	**6" Fringe 70% Rayon/30% Nylon Shawl** — 40" x 70". White, Ivory, Black, Gold, Plum, etc.	2 for $10
12	**Children's Suspenders Braces** — ½" wide. Made in Canada. Striped in Red, Navy or Gold. each	$3
13	**Junior and Misses 100% Acrylic Sweatshirt** — Made in Canada. Solid colours with contrasting trim. S-M-L. each	14.87
14	**Junior and Misses V-Neck T-Shirt** — Made in Canada. 50%/Polyester/50% Cotton. Solid Colours. S-M-L. each	9.84
15	**Junior and Missy Crew Neck Sweatshirt** — In 100% Acrylic. Solid colours with contrasting trim. S-M-L. each	8.78
16	**Junior & Missy Round Neck Sweatshirt** — In 100% Acrylic. Long sleeves. Solid Colours. S-M-L. each	8.78
17	**Unisex 80% Cotton/20% Polyester 1-Piece Terry Sleeper** — Has zipper front. Red, Grey. 3/4-5/6X each	9.95
18	**Ladies' Hostess Gowns** — With elastic scoop neck. 65% Acetate/35% Polyester. Assorted prints. S-M-L. each	6.87
19	**Ladies' Quilt Robes** — In 100% Acetate and 100% Polyester fill. ¾ sleeve. Assorted prints. S-M each	13.87
20	**Ladies' 80% Acetate/20% Nylon Fleece Robe** — Zipper front. Green, Brown, Fushia. S-M-L. each	$24
21	**Carry All Style Canvas Handbags** — With metal handle. Black, Navy, Brown, Tan, Bone, Red, etc. each	3.66
22	**Polyurethane Handbags** — In 4 different styles. Black, Brown, Tan, paprika, Grey. each	7.66
23	**Polyurethane Handbags** — With double handle. 6 different styles. Black, Brown, Tan, Paprika, Grey. each	8.66
24	**Nylon, Canvas or Vinyl Handbags** — In 3 different styles. Adjustable shoulder strap. Solid colours. each	12.88
25	**Children's Short Snorkel Jacket** — Shell 100% Nylon, 100% Unknown Fibres interlining, 100% Nylon lining. 4-6X. each	21.95
26	**75% Acrylic/25% Polyester Girls' Set** — Made in Canada. Large stripe sweat-shirt. 4, 5, 6, 6x. Set	$15
27	**Childen's Mock Neck Unisex T-Shirt** — Made in Canada. White, Blue, Gold, Red, Navy. 4, 6, 6x.	2 for $7
28	**Snoopy Screen Print Front Sweatshirt** — With long sleeve. Made in Canada. Solid colours. Girls 8 to 14. each	8.95
29	**Misses' 65% Wool/35% Nylon Link Pattern Bermuda Hose** — In Brown, Beige, Wine, Black, White, Navy. 7-9½.	2 for $4
30	**Ladies' 65% Wool/35% Nylon Bermuda Hose** — With Elastic cuffs. Navy, White, Brown, Beige, Black, Green. 9-11.	2 for $5
31	**Youths' 60% Wool/40% Nylon Dress Hose** — Are Canadian made. White, Dark Brown, Navy. One size. pair:	1.59
32	**Youths' Acrylic/Nylon Sport Hose** — Are made in Canada. Navy, Royal, Brown, Med. Brown, Bronze, Green. 8-10.	3 for 2.83
33	**⅓ Off Ladies' Sheer Leg Panty Hose** — Beige, Spice, P-A-T. **Reg. Woolco Price: pr. 1.50. Woolco Sale Price**	2 for $2
34	**22% Off Ladies' 'Unpanty' Panty Hose** — A-B. Asst. colours. **Reg. Woolco Price: pr. 1.29. Woolco Sale Price**	2 for $2
35	**24% Off Toddler Girls' Cotton/Polyester Cord Pants** — 2-3x. **Reg. Woolco Price: pr. 6.96. Woolco Sale Price,** pair:	$5
36	**24% Off Toddler Boys' Cotton/Polyester Cord Pants** — 2-3x. **Reg. Woolco Price: pr. 6.96. Woolco Sale Price** pair	$5
37	**Ladies' Bra** — With Polyester cups; Nylon/Spandex sides. White, Beige. A Cup 34-36, B Cup 34-38 each	$5
38	**Ladies' Full Figure Bra** — Of Antron III Nylon; Lacy trim. White. B Cup 34-40, C Cup 36-44, D Cup 36-44. each	4.50
39	**Ladies' Seamless All-Stretch Bra** — With Lacy trim. White, Beige. Adjustable back closure. A-C. Cup 34.36. each	$6
40	**Ladies' 100% Cotton Bikini** — Has Elastic waist and legs. Made in Canada. White, Nude. S-M-L. pair	.97
41	**Ladies' 100% Cotton Eylet Brief** — Has Elastic waist and leg openings. Made in Canada. White only. S-M-L. pair	1.29
42	**Ladies' 50% Cotton/50% Polyester Brief** — Has Elastic waist and leg openings. Canadian-made. White, Nude. S-M-L. pair	1.37
43	**Ladies' Antron III Nylon Half Slip** — Has 'Snip It' Lacy side slits. Elastic waist. White, Nude. S-M-L. each	$7
44	**Ladies' 100% Nylon Half Slip** — With Lacy trim double slits, hem; Elastic waist. White, Nude. S-M-L. each	$10
45	**Infants' Polyester/Cotton Terry Sleepers** — Has zipper front; collar. Turquoise, Pink, Yellow. 10-40 lbs. each	6.93
46	**Infants' Cotton/Nylon Sleeper** — With dome front; print or shoulder straps. Mint. Pink and more. 9-33 lbs. each	6.93
47	**Infants' Polyester/Cotton Long-Sleeve T-Shirts** — Domed shoulder. Assorted patterns. 12-18-24 months.	2 for $4
48	**Infants' Cotton/Polyester Long-Sleeve T-shirts** — In plains, stripes and Jacquard patterns. 12-18-24 months. each	2.93
49	**Infants' Cotton/Polyester Corduroy Crawler** — With straps; 8 domes. Blue, Pink and more. 12-18-24 months. each	7.93
50	**20% Off 2-Pc. Foam-Filled Cotton Colonial Rocker Pad Set** — **Reg. Woolco Price: each 10.26. Woolco Sale Price** set	8.20
51	**$5 Off Modacrylic/Acrylic Sheepskin-Look Rug** — 76 cm x 137 cm. **Reg. Woolco Price, each: 26.95. Woolco Sale Price,** each	21.95
52	**$4 Off 61 cm x 183 cm Braided 99% Nylon/1% Unknown Fibres Rug** — **Reg. Woolco Price ea. 17.95. Woolco Sale Price** each	13.95
53	**$13 Off Foam-Backed Polyoropylene Rug** — 366 cm x 274 cm. **Reg. Woolco Price: ea. 69.99. Woolco Sale Price** each	56.99
54	**20% Off Foam-Filled Cotton Maritime Chair Pads** — 14" x 14" x 1½". **Reg. Woolco Price: 4/19.96. Woolco Sale Price:**	4 for 15.96
55	**"Adidas" 'Spirit' Training Shoe** — Has Nylon uppers and heel cup; traction tread toe. Full size 4-11. pair	21.95
56	**"Adidas" Sport Bag** — Has 2 handles and zipper closure. Blue, Red, Sky. 15 cm x 33 cm x 37 cm. each	7.95
57	**$2 Off 'Cooper' Basketball and Hoop Set** — With net, net hooks. **Reg. Woolco Price set 21.95. Woolco Sale Price** set	19.95
58	**$2 Off "Spalding" 'Tony Gabriel' Leather Football** — **Reg. Woolco Price ea. 19.45. Woolco Sale: Price** each	17.45
59	**'Black and Decker' ⅜" Drill** — Variable speed drill. **Reg. Woolco Price, each 32.89. Woolco Sale Price,** each	26.29
60	**'Remington' Electric Chain Saw** — 8" Cutting bar; lightweight 7-amp motor each	37.97
61	**27-Drawer Parts Cabinet** — Add a drawer system. **Reg. Woolco Price, each: 24.99. Woolco Sale Price,** each	19.99
62	**Handy Tool Box** — 14" x 6" x 5". **Reg. Woolco Price, each: 9.66. Woolco Sale Price,** each	7.77
63	**Durable Lunch Kits with Childproof Bottle** — In Monsters, Black Hole, 'Holly Hobby' designs. each	4.64
64	**Men's 'Apple Bee' Sport Shirts** — In Polyester/Cotton or Cotton with latest detailing. Ass't. checks. S-M-L. each	14.88
65	**19% Off Men's 100% Cotton Turtlenecks** — Asst. colours. S-M-L-XL. **Reg. Woolco Price: ea. 9.95. Woolco Sale Price** each	$8
66	**19% Off Men's Polyester Knit Shirts** — In 3 styles. S-M-L-XL. **Reg. Woolco Price: ea. 9.88. Woolco Sale Price** each	$8
67	**19% Off Men's Acrylic V-Neck Pullover** — Plain shades. S-M-L-XL. **Reg. Woolco Price: ea. 14.95. Woolco Sale Price** each	$12
68	**Boys' "G.W.G." 'Scrubbies'** — Cotton or Polyester/Coton Western-style pre-washed Denim jeans. Navy. 8-18. pair	14.88
69	**25% Off Boys' nylon Mesh N.F.L. Team Shirts** — Sizes S-M-L. **Reg. Woolco Price: ea. 11.95. Woolco Sale Price** each	8.88
70	**Boys' 3-Pair Pack of Sport Hose** — In Acrylic/Nylon or Cotton/Nylon/Lastrile (Elastic). Striped tops. Fits 8-10 pkg.	3.59
71	**Men's Canadian-Made Coloured 100% Cotton T-Shirts** — Machine washable, Blue, Skin, White. S-M-L. each	2.39
72	**Men's 'Fruit of the Loom' Cotton Brief 2-Pair Pack** — In reg. or low rise. Blue, Skin, Gold, Green. S-M-L. pkg.	$3
73	**Men's Canadian-Made 3-Pair Pack Sport Hose** — In Cotton/Nylon/unknown fibres. Assorted colours. Fits 10-12. pkg.	4.49
74	**24% Off Men's Moccasin Loafers** — In Black, Brown. 7-11. **Reg. Woolco Price: pr. 19.97. Woolco Sale Price** pair	$15
75	**17% Off Ladies' Leather-Look Dress Sandals.** — Even sizes 6-9. **Reg. Woolco Price: pair 10.96. Woolco Sale Price** pair	$9
76	**16% Of Canvas Casuals** — Black. Girls' 11-3. Ladies' 5-9. **Reg. Woolco Prices: pr. 5.96. Woolco Sale Price** pair	$5
77	**24% Off Ladies' Canvas Oxfords** — White. Full sizes 5-9. **Reg. Woolco Price: pr. 7.97. Woolco Sale Price,** pair:	$6
78	**16-28% Off Canvas Basketball Shoes** — Boys' 1-6, Men's 7-11. **Reg. Woolco Prices: pr. 5.97-6.97. Woolco Sale Price** pair	$5
79	**Math Set** — Set includes protractor, ruler and compass. each	1.99
80	**'Peacock' Paints** — 12 tempera paint discs per package: non-toxic: brush included. each	2.99
81	**'Crayola' Crayons** — 24 colours per package: brilliant colours: non-toxic. box:	.99
82	**Coloured Pencils** — 24 per package: variety of colours: made by 'Laurentien'. pkg.:	2.99
83	**Exercise Books** — interlined: half and half or lined: 8-15/16 x 7⅛".	3 for .99
84	**444 Sheet Refill Paper** — Big package of collegiate ruled refill paper. Ideal for school notebook binders. pkg.:	1.99
85	**'Softex' Cotton Pads** — Pkg. of 100.	2 for 1.59
86	**Woolco® Swabs** — Pkg. of 180	2 for 1.79
87	**'Clearasil' Cream** — Regular or Vanishing. 30 g. **Your Choice,** each	2.39
88	**'Gillette' Super Stainless Steel Blades.** — Pkg. of 5. each	1.09
89	**'Farr handi' Pac Manicure Kit** — Nail file, tweezer, nail clipper, 4-Emery boards, toe nail clipper. #4600C. kit	1.39
90	**Woolco® Protein and Balsam Shampoo or Conditioner** — 500 ml. **Your Choice** each	1.59

Woolco
DEPARTMENT STORES

Town and Country Shopping Centre
Douglas Street and Saanich

Personal Shopping only, please!
Store Hours: Monday to Saturday
10 a.m. to 10 p.m.

ENJOY THE RED GRILLE
FROM LIGHT SNACKS
TO MEALS...

Smuggled Thai baby to stay 'underground'

COPENHAGEN (UPI) — A Danish father who bought a Thai baby for $185 and smuggled her to Denmark in June in a paper bag says his wife and the child will "stay underground as long as necessary" to keep the baby out of the hands of Thai authorities.

The eight-month-old child, Louise, and adoptive mother Mrs. Karin Mortensgaard, have gone into hiding to avoid the Danish police, who have orders to take the child into custody, said the father, Erik Mortensgaard.

Mortensgaard said he and his wife bought the baby from a mother unable to support her for $185.

"We will under no circumstances return Louise. She will stay underground," the father said.

Under the rules of the Thai Adoption Board, parents with two or more children may not adopt a Thai child. The Mortensgaards have two other children — one of their own and an adopted Korean child.

Guerrillas hold Zimbabwe trigger

By JOHN EDLIN

MTOKO, Zimbabwe (AP) — While Prime Minister Robert Mugabe is meeting with President Carter in Washington, his government is wrestling with the explosive problem of violence by bored, restless guerrillas waiting in camps for integration into the national army.

Some of the 3,500 guerrillas of Mugabe's now-disbanded Zimbabwe National Liberation Army are at three camps in this district and they have been blamed for mounting lawlessness in the last two months, including the killing of two policemen during the weekend.

Police and local residents, both black and white, claim that the guerrillas have also kidnapped and beaten members of rival parties, ordered white farmers and laborers to stop working and shot at cars on the main Mtoko-Salisbury highway.

"We used to think we lived on the edge of a volcano," said Nancy Guild, Scottish-born former head of the local farmers' association. "Now it feels as if the volcano has erupted."

Guild, who risked ambushes, farm attacks and booby traps in the seven-year guerrilla war that ended in December, said many farmers are thinking of leaving. Of 97 farmers here when the war began, only 31 remain.

Some of the guerrillas camped near this eastern Zimbabwe village allegedly beat and kicked a black policeman to death during the weekend, fatally shot a white policeman in an ambush and twice attacked the local police post with automatic weapons.

Three guerrillas have been arrested in connection with the murder of the black policeman. In two meetings since then between police and guerrilla chiefs, police demanded that the guerrilla commander, Chiamba Madala, hand over eight other suspects in the case and an undisclosed number alleged to have ambushed the white policeman five hours later.

"We are awaiting their reply," a police spokesman said. But at the same time he ruled out any armed intervention by police against the 1,000 guerrillas at the camp.

"The situation is still tense and potentially explosive," Police Supt. Mike Tasker, in charge of the district, told visiting reporters Tuesday. "There's no actual breakdown of law and order, but we are deeply concerned about the deteriorating security."

The guerrillas are among 22,000 still at 12 assembly camps scattered around the country since the ceasefire Dec. 29 led to British-supervised elections in February, Mugabe's victory and independence April 18.

Another 13,000 guerrillas have been merged into the nucleus of a national army or deployed to farm co-operatives to grow food.

Woolco

Great Value Looks for Big and Little Scholars

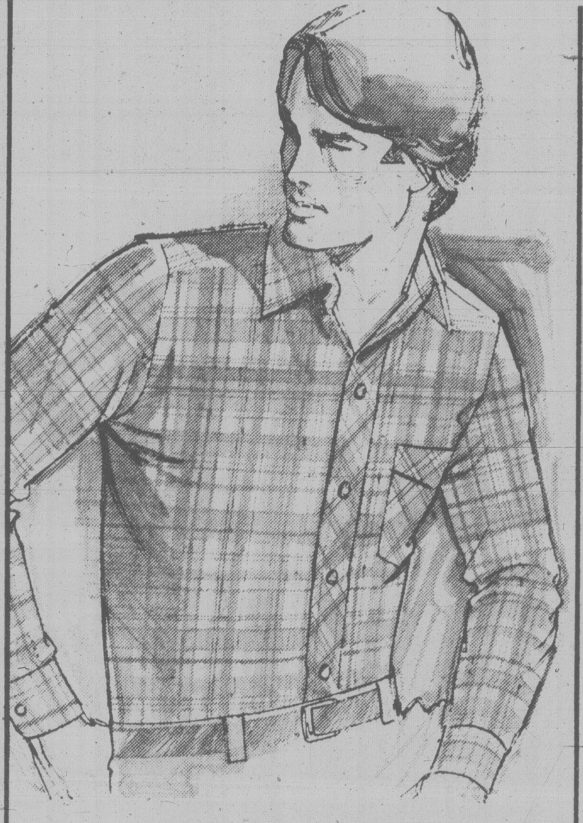

Save 27%!
Young Men's Sport Shirts

Shaped-fit body. Polyester/Cotton. Blue, Brown, Beige, yarn-dyed Gingham checks. S-XL.
Reg. Woolco Price: ea. 12.97
Woolco Sale Price, each:

9^{44}

Save 23%!
Boys' Classic Sport Shirts

A. Beat the chills in this versatile, front-buttoned shirt! 2¾" collar design. Cotton Flannel or Polyester/Cotton yarn-dyed checks of Blue, Brown or Red. 8-16.

Reg. Woolco Price: ea. 10.97
Woolco Sale Price, each:

8^{44}

Save 25%!
Boys' Cotton Corduroy Pants

B. The must-have pants to own this fall — in every colour! Half-boxer back, 4 pockets, belt loops. Navy, Brown, Blue, Beige and more. 7-12.

Reg. Woolco Price: pr. 8.44
Woolco Sale Price, pair:

6^{33}

Save 25%!
Men's 3-Pr. Pack Sport Socks

Ankle-length socks of Cotton/Nylon. White with coloured stripe trim. 10-12.
Reg. Woolco Price: pkg. 5.99. Woolco Sale Price, package:

4^{49}

Save 10%!
Boys' 3-Pr. Pack Sport Socks

Ankle-length socks of Acrylic/Nylon blend. In Navy Blue, White, Chocolate, Beige. 8-10.
Reg. Woolco Price: pkg. 3.99. Woolco Sale Price, package:

3^{59}

Save 18%!
Boys' Sweatshirts
Crewneck-style with rib-knit trim. Acrylic. Paintbox brights of Navy, Royal Blue, Red, Gold-tone, Green. S-M-L.
Reg. Woolco Price: ea. 7.88
Woolco Sale Price, each:

6^{46}

Boys' 'Levi' Cords Bring You Great Value!

They're back-to-school-perfect, when teamed with all your hefty fall knits! Full Western styling. Cotton/Polyester Corduroy. Chocolate, Navy, Antelope, Black. 8 to 18.
Boys' 'Levi' Jeans, pair:

14^{88}

Prices Effective 'til Saturday, August 30, or While Sale Quantities Last

Woolco
DEPARTMENT STORES
A DIVISION OF F. W. WOOLWORTH CO. LTD.

Town and Country Shopping Centre
Douglas Street and Saanich

Personal Shopping only, please!
Store Hours: Monday to Saturday
10 a.m. to 10 p.m.

ENJOY THE RED GRILLE
FROM LIGHT SNACKS
TO MEALS...

Hampstead burghers tell Big Mac to 'burger off'

By JANE O'HARA
FP News Service

LONDON — In the chi-chi London neighborhood of Hampstead — an area rich in the spirits of dead poets and playwrights — the residents are in revolt. Not over higher taxes or increased heating bills, but over the threatened invasion by an American giant, which plans to move into their countrified village and change the face of its main street.

"Burger off" has recently become the rallying cry of the Hampstead burghers. And although it may not be poetic, it's been effective in attacking the Big Mac and stopping McDonald's, the hamburger people, from opening a restaurant on Hampstead High Street.

"As if there weren't enough McDonald's in the area", said Ferren Gainer, one of the anti-McDonald's organizers, and a songwriter who has written a special protest ditty called "The Invasion has Begun."

"There are 30 McDonald's in the vicinity, and one not a mile away. We're doing our best to see they don't come any closer".

Gainer and other like-minded Hampstead residents have already collected more than 5,000 signatures to stop the spread of the fast-food chain which has opened 43 restaurants around London in the past six years. They have also filed more than 400 protests with the local planning council, a gesture which has, at least temporarily delayed a building permit for the restaurant which is proposed to sit — golden arches and all — in the site of an abandoned Woolworth's store. McDonald's no doubt plans to do better financially than Woolworth's, and at $2 for a Big Mac and 95 cents for a milkshake, they can hardly miss.

Hampstead is one of London's most picturesque neighborhoods with a literary and artistic heritage to match. It is also very expensive. And although official blue plaques over various Hampstead homes boast that men such as D. H. Lawrence, H. G. Wells and John Keats "lived here", an artist would surely have to starve to be able to afford living there today.

It is mainly this pride of place which has spurred Hampstead's citizens to rise up against McDonald's. Gainer emphasizes that the traffic conjestion, noise and litter accruing from a McDonald's franchise would ruin the rather rarefied atmosphere.

To make their point, residents have organized two concerts to raise money to stop the Hamburger juggernaut and have strung up examples of McDonald's litter — styrofoam hamburger boxes and french fries containers — under banners which read "Hampstead does not want McDonald's or their trash."

Was it not for the banner and for the table of petitions which passers-by were asked to sign, the string of garbage might have been taken for something else in this artsy suburb.

Said one British passerby glibly: "I thought for a moment I was looking at an Andy Warhol sculpture". Still, he too signed the petition admitting, however tacitly, that American pop-culture should only go so far.

Woolco

STANDOUT SPECIALS

Scholarly Fall Footnotes

A
6 1234 5678 901
J R ROY
D
B
C
for your shopping convenience
Woolco
6 1234 5678 901
CLAIRE ROY

Save 2.97!
Men's City Casuals
Designed with Suede look uppers, unit wedge soles and cushioned ankle padding. A. Blue or Brown. B. Black. Men's Sizes 7 to 11.
Live in Casuals in two styles.
Reg. Woolco Prices, pair. 19.97

Men's Easy Casuals
C. Designed with Urethane uppers, unit wedge soles and cushioned ankle padding. Great fall-time comfort! Brown. Even sizes 7-11.
Regular Woolco Price, pr. 21.97
Woolco Sale Price, pair:

Your Choice $17

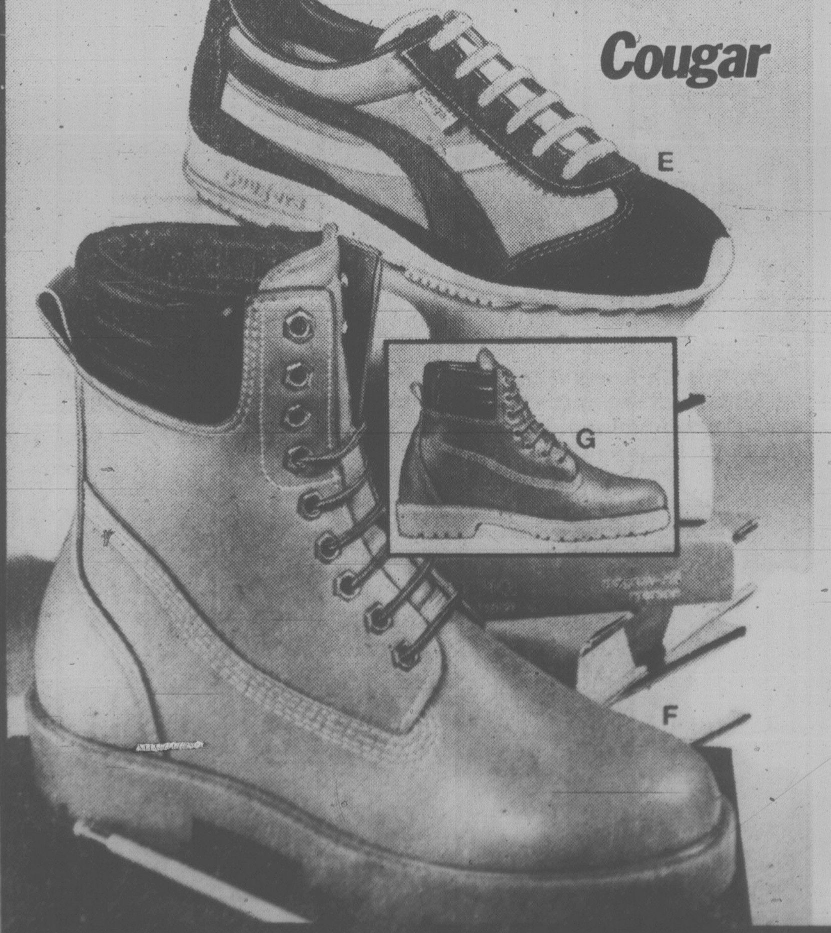

Save 19%-27%!
E. Men's And Boys' "Formula 2000" 'Cougar' Joggers. Nylon uppers, Suede top-piece, Vinyl ankle padding. In Grey with Yellow and Black. Men's 7-11. Boys' 3-6.
Men's, Reg. Woolco Price, pr. 21.97
Boys', Reg. Woolco Price, pr. 19.97
Woolco Sale Price, Your Choice, pr.

$16

Save 20%-24%!
Men's 6" And 8" Sport Boots.
Designed with durable Leather-look uppers, "Grip Tred" unit soles, cushioned ankle padding. 6" in Brown. 8" in Tan. 7-11.
F. 6", Reg. Woolco Price, pr. 28.97
Woolco Sale Price, pair:

$23

G. 8", Reg. Woolco Price, pr. 32.97
Woolco Sale Price, pair:

$25

H
J
Cougar
K
Cougars
L
NORTH STAR

Save 23%!
H. Women's Western-Style Casuals. With Genuine Leather uppers, Leather-wrapped Western-cut heels, Western-style stitching, buckle trim. Tan. Even sizes 6-9.
The Perfect Autumn Pardners,
Regular Woolco Price, pr. 29.96

Save 20%!
J. Women's Dress Flats. Designed for high-spirited dressing! Leather uppers, composition soles, Wood wedge heels. Black, Brown, Burgundy. Full sizes 6-9.
The Shoes That Put A Spring In Your Step,
Regular Woolco Price, pr. 28.96

Save 14%!
K. Women's 'Cougar' Casuals. Designed with Suede uppers, "Kraton" Rubber soles, cushioned ankle padding and tongue. Black, Beige. Full sizes 6-9.
The Easy, Live-In Casuals,
Regular Woolco Price, pr. 26.96

Save 6.96!
L. Women's 'North Star' Nature Shoes. With Suede uppers, "Kraton" Rubber soles, cushioned ankle padding and tongue. Black, Brown, Blue. Sizes 6-9.
The Soft, High-Stepping Casuals,
Regular Woolco Price, pr. 26.96
Woolco Sale Price, pair:

Your Choice $20

Prices Effective 'til Saturday, August 30, Or While Sale Quantities Last

Woolco
DEPARTMENT STORES

Town and Country Shopping Centre
Douglas Street and Saanich

Personal Shopping only, please!
Store Hours: Monday to Saturday
10 a.m. to 10 p.m.

ENJOY THE RED GRILLE
FROM LIGHT SNACKS
TO MEALS...

Cuban hijackers spray gas

MIAMI, Fla. (AP) — Three Spanish-speaking men hijacked an Eastern Airlines jetliner — bearing the infamous flight number 401 — to Cuba overnight after terrifying the 238 other people aboard by splashing what appeared to be gasoline around the cabin and then lighting matches.

The hijacking came 10 days after U.S. officials announced that federal armed marshals would take to the air to ward off potential hijackers. It was the seventh case of air piracy to Cuba in 2½ weeks.

The hijackers, whom federal authorities suspected were Cuban refugees, were taken from the plane in Havana, passengers said, and the jet returned to Miami safely this morning.

The hijacked plane, with 228 passengers and a crew of 13, was a New York-to-Miami L-1011 flying as Eastern 401. On Dec. 29, 1972, Eastern Flight 401, an L-1011 flying New York-to-Miami, slammed into a Florida Everglades swamp, scattering bodies in the muck, killing 101 of 176 people aboard.

The disaster, blamed on pilot error, spawned stories of "The Ghost of Flight 401," the spectre of a dead crew member who supposedly appeared in several airliner cockpits to warn of mechanical or other problems that needed to be checked. The stories resulted in a book and television movie.

Eastern spokesman Jim Ashlock said the airline has continued to number flights as 401, and said that the ghost stories began as jokes among Eastern employees.

Jerry Steindam, one of the passengers hijacked Tuesday night, said he had been scheduled to fly on ill-fated Flight 401 in 1972, but developed pneumonia and had to stay in New York. Ironically, he took Flight 401 on Tuesday night because he missed his scheduled Air Florida flight earlier.

"I missed the crash, but this time I got hijacked," he said.

Steindam said he could tell by the smell that the hijackers used gasoline. FBI agent Bill Nettles said some of liquid splashed on a passenger.

The hijackers then "started lighting matches and yelling 'Cuba, Cuba, Cuba,' said Nettles. "The young one was even smoking a cigarette through the whole thing."

He said one of the hijackers was in his mid-40s, one in his mid-30s and one was described as a teenager.

No one was hurt, officials said.

There were no sky marshals aboard the New York-to-Miami flight Tuesday night when the men commandeered the plane as it flew over an area near Cape Charles, Va., said FAA spokesman Jack Barker in Atlanta.

"We are investigating now what security measures were used (at New York's Kennedy International Airport)," Barker

The plane, due to land in Miami at 11:59 p.m, landed at Havana's Jose Marti airport at 12:20 a.m., Eastern spokesman Jim Ashlock said in Miami. It left Havana 3½ hours later and finally reached Miami at 4:25.

It was the first hijacking since an announcement that armed federal marshals would ride on selected commercial flights. That move came after six airplanes were hijacked to Cuba in the seven-day period that ended Aug. 16.

Navy tugs tear-gas trawlers

PARIS (AP) — Police aboard French Navy tugboats fired tear-gas grenades to break a blockade by fishing trawlers today at the Mediterranean oil port of Fos-sur-Mer near Marseille. Four fishermen were slightly injured.

A statement issued by the provincial government denied that "offensive grenades" had been used against the fishermen, one of whom was sent to hospital with a broken nose and teeth.

The action at Fos-sur-Mer was the third time in the 15-day fishermen's strike the government used the navy to break barricades at the oil port. It followed a similar operation Tuesday at Antifer on the English Channel.

President Valery Giscard d'Estaing was expected to discuss the strike in cabinet today.

Meanwhile, traffic at the channel port of Le Havre was reported normal after harbor authorities removed buoys, cables and other obstacles the fisherman had placed in the water during the night to hinder operations.

The blockade remained in effect at Calais, Boulogne and part of the Dunkirque port.

Radon gas well flow foretells earthquake?

PASADENA, Calif. (AP) — Scientists monitoring seismic activity in south California say test wells to measure the flow of radon gas are showing signs similar to those that occurred before last year's powerful earthquake in the Imperial Valley.

Professor Don Anderson, director of the California Institute of Technology's Seismological Laboratory, said Tuesday he wouldn't be surprised if one or more similar earthquakes shook the region in the next few months.

"All I'm saying is that it wouldn't surprise me if we got one or a couple of (Richter Scale magnitude) 5s or 5½s in the near future," Anderson said Monday, emphasizing he wasn't predicting that quakes would occur.

The Oct. 15 quake in the Imperial Valley, which measured 6.6 on the Richter scale of ground movement, injured 100 people and caused millions of dollars in damage.

Russian and Chinese scientists successfully have monitored levels of radon, a radioactive gas, in well water to foretell earthquakes.

According to recent readings in Southern California, there is an above-average flow of radon gas in monitored wells similar to, but not as pronounced as, those that occurred before the Imperial Valley quake.

Anderson and other scientists believe the spurt of radon may have been caused by deep-seated forces in the earth that later also gave rise to the earthquakes.

Woolworth

3 DAYS ONLY

Thurs., Fri., Sat., August 28, 29, 30

88¢ AND UP BARGAIN DAYS

While quantities last

Infants', Children's Wear

"Baby's Own" Sleepers Polyester/Cotton. Sizes 1-4	4.88
Toddlers' Blue Jeans 100% Cotton. Sizes 2-3X	3.88
"Sluggers" Corduroy Pants Ass't. colours. Polyester/Cotton. Sizes 4-6x	7.88
Boys' Shirts Polyester/Cotton. Sizes 4-6x	4.88
Girls' Corduroy Pants 100% Cotton. Sizes 4-6X	4.88
Boys' Briefs and Vests Sizes 4-6X. Ass't. colours	.88

Ladies' & Teens' Wear

Ladies' Turtleneck Pullovers Wool/Angora/Nylon blend. Ass't. fall shades. Sizes S-M-L	16.88
Velour Tops Cowl neck. Polyester/Cotton. Sizes S-M-L	15.88
Nameless Jeans Pre-shrunk. Sizes 5-15	15.88
Roadrunner Shirts Polyester/Cotton. Ass't. plaids. Sizes 10-18	13.88
Hat and Scarf Sets 100% Acrylic. Ass't. colours	11.88
Ladies' Quilted Robes Ass't. solid colours and prints. Sizes S-M-L	10.88
Hostess Gowns Ass't. prints. Sizes S-M-L	5.88
Ladies' Sockettes Cotton/Nylon blend. Ass't. colours. Sizes 9-11	2/2.88
Ladies' Pantyhose One size. Beige or Spice	3/1.88
Knee Highs One size. 2 pairs per pkg	.88
Ladies' Printed Bikinis Acetate/Nylon. Sizes S-M-L	3/2.88
Ladies' Cotton Briefs Cotton/Nylon blend. Sizes S-M-L. White only	3/2.88

Music and Cameras

Yorx Stereo Systems 8-Track and cassette player. AM/FM radio. 2 speakers	224.88
Yorx Stereo Clock Radios Deluxe electronic clock. AM/FM, FM stereo radio.	52.88
Kodak Instamatic X-15F Cameras Includes film and flash	16.88

Housewares

Gem Jars 32-fl.-oz. size. 12 per box	4.88
Enamel Roasters For 18-lb. roast or 15-lb. fowl	10.88
Termo-Rey Dinnerware Sets 20-piece	14.88
Brentwood Step-On Garbage Cans	15.88
G.E. Self Clean II Iron Steam and dry iron	42.88
Silex Toasters Two-slice toasters	18.88
Chinese Woks For stir-fry cooking	11.88

Men's and Boys' Wear

Men's Doeskin Shirts Ass't. plaids. Sizes 15-17½	2/13.88
Men's Western Shirts Long sleeve. Ass't. plaids. Sizes S-M-L-XL	11.88
Men's Action Shirts Polyester/Cotton. Sizes 14-17½	7.88
Boys' G.W.G. Scrubbies Straight leg. Sizes 14-18	14.88
Boys' Western Shirts Long sleeve. Sizes 8-14	9.88
Men's Sport Socks Acrylic/Nylon. Size 10-13	3.88

Pet & Garden Shop

Hartz Budgie Seed Vitamin enriched. 482 g box	.88
Junior Aquarium Kits 8 pieces	19.88
Potting Soil 4 kg bag	.88
Assorted Hanging Plants 8" pot size	6.88
Ass't. Tropical Plants 4½" pot size	.88
12" Plant Pots Ass't. [illegible]	2.88

Jewelry and Novelties

Assorted Kitchen Clocks Electric. Ass't. designs	7.88
Travel Alarm Clocks	8.88
Endless Hoop Earrings 3 pairs per card	1.88

Boys' G.W.G. Scrubbies
Straight leg. Sizes 8-12.
WOOLWORTH REG. PRICE: 17.95
Woolworth Sale Price
12.88

Exercise Books
40 pages. 4 per pkg.
WOOLWORTH REG. PRICE: 1.49
Woolworth Sale Price
2/1.88

Luncheon Feature
Fish and Chip Platter
Complete with french fries, lettuce and tomatoes.
1.88

BARGAIN PRICED
Science Note Books
100 pages.
Heavy weight paper.
WOOLWORTH REG. PRICE: 1.39
Woolworth Sale Price
2/1.88

Stationery and Wool

Children's Vinyl School Bags Ass't. styles and colours	5.88
Disney Pencil Cases Ass't. colours ad characters	.88
Non-Toxic Crayons 64 per box. With crayon sharpener	2.88
Address Books With thumb index	2/.88
Gadget Assortment Gem clips, thumb tacks, push pins and rubber bands	.88
Bic Pens Medium point	4/.88
Venus Imperial Pencils 10 per pkg	2/2.88
Aronelle Knitting Worsted 100% Polyester. 400 g	4.88
Nordiere Knitting Worsted 50 g	.88

Sewing Needs

Printed Flannelette 115 cm wide. Metre	1.88
Stretch Gabardine 150 cm wide. Ass't. colours. Metre	5.88
Screen Printed Spun Rayon 115 cm wide. Metre	2.88

Smoke Shop

Woolco Cigarette Tubes King size. 200 count	4/1.88
Playing Cards Plastic cated	4/2.88
Woolco tobacco Plastic tub. 150 g	4/10.88

Candy

Pic 'N Mix Candy 1-lb	2/2.88
Camel Brand Fruit Jelly Ass't. flavors. 1-lb	2/2.88
Lowney's Bridge Mixture 1-lb	2/2.88
Chocolate Covered Almonds 1-lb	2/4.88

Bakery

Meat Pies	3/1.88
Ass't. Yeast Donuts	10/1.88
Carrot Halfmoon Cakes	1.88

Household Needs

Flannelette Blankets 229 cmx267 cm (90"x105") size	11.88
Flannelette Blankets 208 cmx254 cm (80"x100") size	9.88
Flannelette Blankets 178 cmx229 cm (70"x90") size	8.88
Torfeaco Comforters Double size. Ass't. designs	22.88
Plastic Lined Drapes 72"x84" size. Ass't. colours	1.88
Woven Place Mats Ass't. colours	2/2.88
Tiger Mats 61 cmx91.4 cm	2.88
9'x12' Area Rugs Ass't. colours	68.88
Door Mirrors 12"x48" size	8.88
Table Lamps Ass't. designs	15.88
Umbroller Strollers Folds like an umbrella	26.88
Baby Tour Beds For travelling	19.88
Decor Bath Tissue 6 rolls. 2-ply	1.88
Beverage Holders For camping or picnic	.88
Chinet Paper Plates 15 per pkg. 10½" size	2/2.88
Wooden Pant Hangers 3 per pkg	1.88
Roll and Rack Waste Disposal Systems	5.88
Roll and Rack Refills 30 per pkg. 15 litre size	4/4.88
Color-Pak Jumbo Sponges 6 per pkg	2/1.88
Magnetic Brooms Ass't. colours	1.88
Assorted Royal Tools	2/2.88

Health & Beauty Aids

Head & Shoulders Shampoo 250 mL size	1.88
Jergens Soap 4 bars per pkg	.88
Evette Talcum Powder 440 g. Delicately perfumed	.88

Family Footwear

Men's Mule Slippers Brown, Tan or Black. Sizes 9-11	8.88
Ladies' Pile Slippers Ass't. colours. Sizes 5-10	2.88
Girls' Casual Shoes Tan only. Children's sizes 11-2	10.88

We Reserve the Right to Limit Quantities

1200 Douglas

STORE HOURS:
Mon., Tues., Wed., Sat. 9:30 a.m. to 5:30 p.m.
Thurs. and Fri. 9:30 to 9:00 p.m.

Downtown

7-30

VISA MasterCard

Use These Cards in Woolworth Stores Across Canada

Louie's FOODS

307 OLD ISLAND HWY.
CORNER OF HELMCKEN

HOURS MON.-FRI. 9-9:30 SAT. 9-9
SUNDAY 10-9 P.M.

Prices in effect Tues., Aug. 26 to Sat., Aug. 30
We reserve the right to limit quantities

HEAVY SPARE RIBS lb.	99¢
BACON Random weights lb.	99¢
MAPLE LEAF COOKED HAM 175 g pkg.	1.09
WHOLE CUT FRYERS UTILITY lb.	99¢
GR. A RIB STEAK lb.	2.69
GR. A BONELESS POT ROAST Rolled Brisket lb.	1.49
IMPERIAL MARGARINE 3 lbs.	1.99
ARMSTRONG MILD CHEESE Bulk lb.	1.99
PICNIC ORANGE JUICE 12 oz.	65¢
MAZOLA CORN OIL 3 litre	4.99
SILVERWOOD'S ICE CREAM 2 litre tub	1.99
JOHNSON'S POPPY-COCK 200 g	1.49
McCAIN FIESTA CAKE ea.	1.69
WINSTON HOUSE WHITE VINEGAR 128 oz.	1.49
VALLEY FARM FRENCH FRIES 2 lbs.	39¢
SKIPPY PEANUT BUTTER 1 kg	2.09
RISE 'n SHINE ORANGE CRYSTALS 4x3¼-oz. pkgs.	75¢
PUREX BATHROOM TISSUE 4 rolls	1.19
CAN. NO. 1 SEEDLESS GRAPES lb.	66¢
PURINA TENDER VITTLES 500 g	1.09
WHOLE WATER-MELON lb.	15¢
DIAL BATH SOAP 3 bath-size	1.39
SNOBOY GREEN PEPPERS lb.	39¢
VIP ALL-TEMPERATURE DETERGENT 2 kg	1.99
SNOBOY 138s ORANGES 5-lb. bag	1.00
LOCAL No. 1 CAULI-FLOWER ea.	79¢
SNOBOY No. 1 NECTARINE	59¢

San Francisco gays soon branch into banking

By PHILIP HAGER
Los Angeles Times

SAN FRANCISCO — When a commercial borrower approaches Atlas Savings for a loan, he will be asked to pledge that he will not discriminate on the basis of sexual orientation.

For example, if he intends to do some building, he may have to agree to be willing to hire homosexual plumbers and electricians to do the job.

"If he's not prepared to do that," says John A. Schmidt, Atlas' chairman of the board, "he's come to the wrong place to borrow money."

That, explains Schmidt, will be part of the operating plan for what is regarded as the first gay savings and loan association when it opens its doors here in January.

Schmidt, a 49-year-old insurance executive, is among a small group of businessmen who got together two years ago and decided it was the right time for a gay-oriented S and L, in a city believed to contain up to 100,000 homosexuals. The result was Atlas Savings and Loan Association, due to open in a newly renovated 1,500 square foot office on upper Market Street in one of the city's gay communities.

In recent years, several S and Ls catering to women have opened in California, according to the state department of Savings and Loan. But this is the first known to authorities that openly seeks business from homosexuals.

The formation of Atlas underscores the growing economic and political power attributed to homosexuals in this city, as well as their social acceptance within the general population.

Avowed homosexuals hold positions on the Board of Supervisors, the Public Utilities Commission and other local agencies. Homosexuals have been hired as police officers, with more than 14 percent of six present police academy classes being made up of homosexual recruits. Not long ago, a program called the "Gay Dating Game" was produced for showing on local television.

"Minorities such as San Francisco's gays have survived only because of their economic clout," says Kenneth Maley, Atlas' director of public relations. "The thousands of housing units restored by gays, the hundreds of businesses — coupled with successful political organizations —, are making the gay community one minority in San Francisco that will not be moved by changing political climates."

Atlas Savings, in addition to attracting profit-minded investors, hopes to appeal to loan seekers who feel that elsewhere they may encounter discrimination as homosexuals.

"When two single men or two single women come in to talk about a home loan, all they'll usually get is a frown over the glasses of the loan officers," says Schmidt.

Schmidt contends that even in San Francisco, with a reputation for tolerance, there still is discrimination against homosexuals. Loan applications from gays are turned down as "Tom 'n Jerry" loans, although applicants are given other reasons, he says.

SHOP YOUR WAREHOUSE FOOD STORES SHOP YOUR WAREHOUSE FOOD STORES

PRICES EFFECTIVE
WED., THURS.,
FRI., SAT.

We Reserve the
Right to Limit
Quantities.

STOCK ON HAND ONLY

Your WAREHOUSE FOOD STORES

"Where the Overhead is Low... and You all Save Dough!"

OPEN EVERY
NIGHT 'TIL 9
SAT. 'TIL 6
SUN. 10-6

★ 3400 TILLICUM, Burnside Plaza ★ 3475 QUADRA ★ 877 GOLDSTREAM, Langford

SHOP YOUR WAREHOUSE FOOD STORES

DELSEY TOILET TISSUE 4 ROLLS .99

KLEENEX PAPER TOWELS 2-Roll PKG. .99

NABOB COFFEE REG. OR FINE GRIND. LB. 2.99

NABOB DELUXE TEA BAGS 120's 2.99

WILSON'S LUNCH BAGS 50's, Pkg. .49

PURINA DOG CHOW 16 kg 9.99

NABISCO SHREDDIES CEREAL 675 g PKG. .99

A.B.C. LAUNDRY DETERGENT 6 Litres 2.39

WAREHOUSE ANNIVERSARY SALE

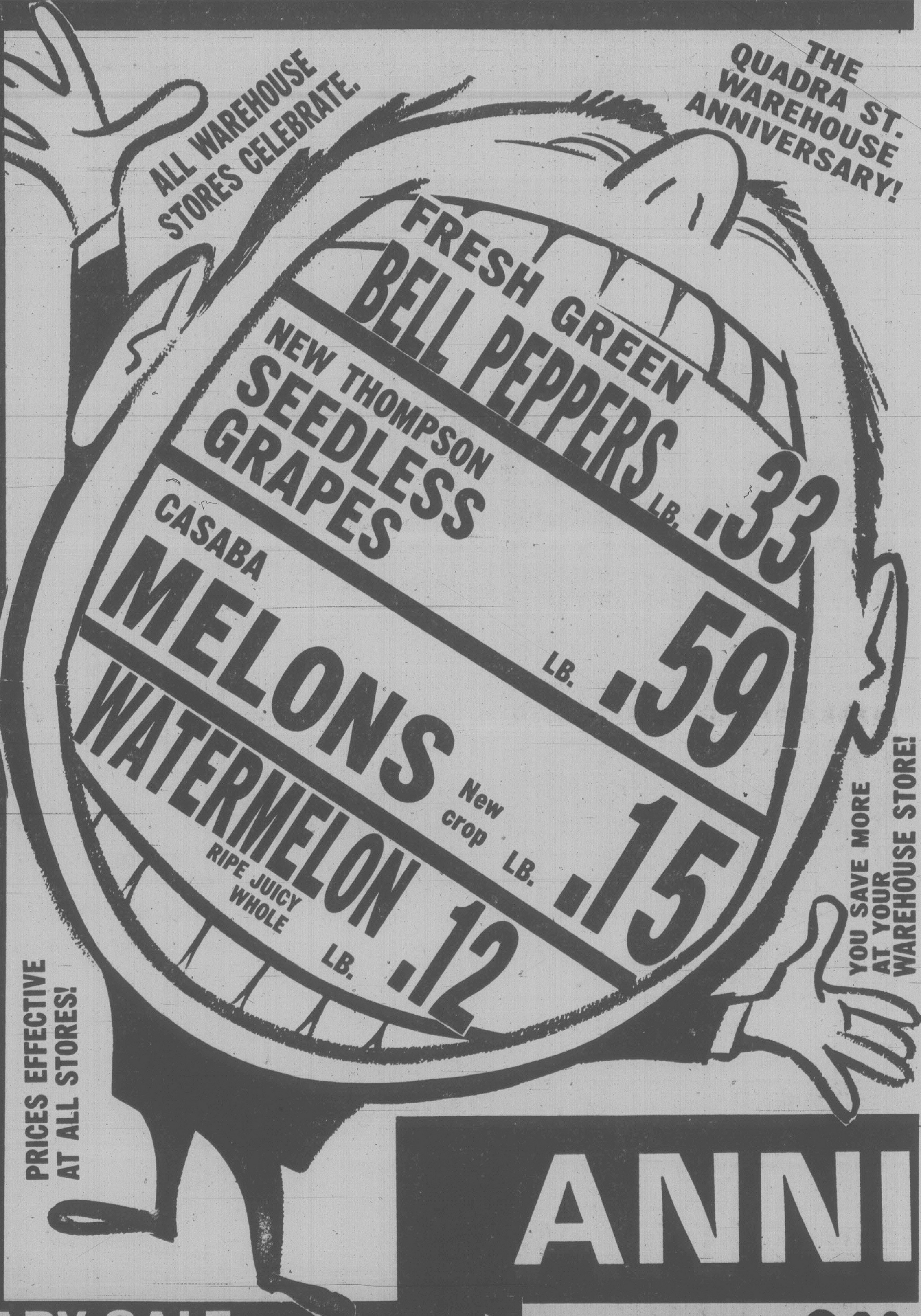
ALL WAREHOUSE STORES CELEBRATE.
THE QUADRA ST. WAREHOUSE ANNIVERSARY!
FRESH GREEN BELL PEPPERS LB. .33
NEW THOMPSON SEEDLESS GRAPES LB. .59
CASABA MELONS New crop LB. .15
WATERMELON RIPE JUICY WHOLE LB. .12
YOU SAVE MORE AT YOUR WAREHOUSE STORE!
PRICES EFFECTIVE AT ALL STORES!
ANNI

WAREHOUSE ANNIVERSARY SALE

BRENTWOOD SLICED PEACHES 2 14-OZ. TINS 1.00

DAD'S FAMILY PACK COOKIES 1.25 kg. 3.69

PALMOLIVE LIQUID DETERGENT 500 mL 1.29

McCAINS PIES APPLE STRAWBERRY RHUBARB 24 oz. ea. .99

COCA COLA 2 750 mL BOTTLES PLUS DEPOSIT .99

McGAVIN'S HOT DOG OR HAMBURGER BUNS DOZ. .79

WAREHOUSE ANNIVERSARY

ICE CREAM MEADOW GOLD 4 Litre Pail 2.89

VENICE GARLIC BREAD 8-OZ. LOAF .79

BLACK DIAMOND SINGLES CHEESE SLICES 1 kg 4.59

DOLE'S PINEAPPLE JUICE 48-OZ. TIN .98

SHOP YOUR WAREHOUSE FOOD STORES SHOP YOUR WAREHOUSE FOOD STORES

Labor, unions fume as U.K. businesses sold

Christian Science Monitor

LONDON — You can buy an antique telephone here with no difficulty. The only thing you can't do, legally, is hook it up and use it. The Post Office has a monopoly on the installation of telecommunications equipment, and such novelty phones are not among its wares.

But all that is changing, as Prime Minister Margaret Thatcher's Conservative government sets out on its latest round of monopoly-bashing.

Nationalization of industry, a pillar of Socialist policy, has been a hallmark of the British economy since World War II. But since July 14 the government has announced a barrage of denationalizations:

--The Post Office, split off from its telecommunications business, no longer will be the sole distributor of mail. Private operators will be free to carry "time-sensitive" mail, charities will be able to deliver their own Christmas cards and private firms will be able to transport mail in bulk between distribution centers.

--The other half of the former Post Office, British Telecommunications, will retain only the right to connect the initial telephone. Thereafter, customers may purchase extensions, switchboards, Telex and facsimile transmission equipment, and service (including installation and wiring) from private firms.

--Four profitable subsidiaries of the state-owned British Rail (BR) are to be sold. BR will retain only a minority shareholding in its two ferry services (Sealink and British Rail Hovercraft) and in British Transport Hotels and British Rail property.

--The Central Electricity Generating Board (CEGB) no longer will be a monopoly supplier of electricity, as it has been since the Electric Lighting Act of 1909. At present 17 per cent of the electricity used in industry here is privately produced, but any excess must be sold back into the CEGB grid. The change allows private sales, and opens the way for private firms to build and operate generating plants.

--The $413 million British Transport Docks Board is to be made into a company open to private investors. In contrast to the BR subsidies, however, the government intends to retain a 51 per cent share of the firm, which runs about one-quarter of the nation's ports and last year made a pretax surplus of $63.5 million.

Predictably, the Labor opposition and the trade unions are fuming. They are particularly worried that once the telecommunications monopoly is broken, Britain will be swamped with equipment from abroad. They see a wave of imports translating into a loss of British jobs and production. The government has promised a three-year transition period, however, to allow British firms to gear up for the new market.

Proponents of nationalization also argue that the government, hard-pressed to hold its tight budgetary line, is selling off the most profitable chunks of its businesses.

They also complain that the nation will be left holding a bag of unprofitable services. They point particularly to the Post Office.

SHOP YOUR WAREHOUSE FOOD STORES SHOP YOUR WAREHOUSE FOOD STORES

PRICES EFFECTIVE
WED., THURS.,
FRI., SAT.

We Reserve the
Right to Limit
Quantities.

STOCK ON HAND ONLY

Your WAREHOUSE FOOD STORES

"Where the Overhead is Low... and You all Save Dough!"

OPEN EVERY
NIGHT 'TIL 9
SAT. 'TIL 6
SUN. 10-6

★ 3400 TILLICUM, Burnside Plaza ★ 3475 QUADRA ★ 877 GOLDSTREAM, Langford

WIENERS 454 g PKG. .67
BURNS PRIDE OF CANADA

CAMPFIRE
BACON Extra Lean, Sliced, Rindless. 500 g PKG. 1^{39}

MAPLE LEAF ASSORTED
SLICED COOKED MEATS
SELECTED VARIETIES ONLY AS MARKED
175 g PKG. .49

CHICKEN WINGS
FROZEN
Approx. 3-lb. bag. LB. .57

MAPLE LEAF
BREAKFAST SAUSAGE LB. 1^{19}

SIRLOIN STEAK Grade A, Grain Fed Beef. Well trimmed, LB. 2^{98}

SIRLOIN TIP STEAK
Grade A, Grain Fed Beef. LB. 2^{89}

T-BONE STEAK
Grade A. grain fed. LB. 3^{39}

BARON OF BEEF
BOTTOM ROUND ROAST
Grade A, grain fed. LB. 2^{39}

TOP ROUND ROAST BONELESS
Grade A, grain fed. LB. 2^{49}

WAREHOUSE ANNIVERSARY SALE

FRESH TURKEY
AVAILABLE THURS., FRI., SAT.
AT COMPETITIVE PRICES . . . FOR
YOUR HOLIDAY WEEK-END!

WAX PAPER
REFILL
CUTRITE
100 FT. ROLL .89

LIPTON
CHICKEN NOODLE
SOUP
120 g .69

CARNATION
COFFEE MATE
WHITENER
ECONOMY
SIZE 750 gram 2^{39}

KRAFT
MIRACLE WHIP
SALAD DRESSING
1.5 Litre JAR 2^{69}

MONEY'S
MUSHROOMS
Stems and Pieces.
10-OZ. TIN .59

NEW MONEY'S
MUSHROOM SOUP
3 10-OZ. TINS 1^{00}

SHOP YOUR WAREHOUSE FOOD STORES

VERSARY SALE

BICK'S PICKLE TIME!
BICK'S
SWEET MIXED PICKLES
32-OZ. JAR 1^{49}

WAREHOUSE ANNIVERSARY

FLOUR PURITY ALL PURPOSE 10 kg 3^{79}

CHEF BOY-AR-DEE
MINI-RAVIOLA
30-OZ. TIN 1^{49}

BICK'S
POLSKI OGORKI DILLS
32-OZ. JAR 1^{29}

SWANSON TV DINNER TURKEY CHICKEN BEEF (Frozen) LIMIT 3 PKGS. 11 oz. EA. .99

CLOVERLEAF
SOLID WHITE
TUNA
7-OZ. TIN 1^{89}

BICK'S
ECONOMY DILLS
32-OZ. JAR .89

FROZEN
ORANGE JUICE
CONCENTRATE
OLD SOUTH
12-OZ. TIN .89

CARNATION FROZEN
TATER GEMS
2-LB. BAG .89

DOLE'S
PINEAPPLE
Sliced, Crushed, Tidbits 19-OZ. TIN .69

BICK'S
YUM YUM PICKLES
32-OZ. JAR 1^{49}

WESTVALE FROZEN
VEGETABLES
2-LB. VARIETY PACK 1^{49}

TOTINO
DELUXE or
PEPPERONI
PIZZA 10", EA. 1^{69}

"Back to School"
QUAKER
HARVEST
CRUNCH
BARS 12-PACK .99

SHOP YOUR WAREHOUSE FOOD STORES

SHOP YOUR WAREHOUSE FOOD STORES SHOP YOUR WAREHOUSE FOOD STORES

VICTORIA'S DAILY Classified

INDEX

VITAL STATISTICS

- 1 Births
- 8 Miscellaneous Cards of Thanks
- 308 Deceased Cards of Thanks
- 305 Deaths and Funerals
- 312 Florists
- 310 Funeral Directors
- 309 In Memoriam
- 313 Miscellaneous
- 31[illegible] Monuments

NOTICES

- 14 Announcements
- 16 Catering, Banquets and Reception Rooms
- 15 Coming Events and Meetings
- 20 Lost and Found
- 18 Places to Visit

EMPLOYMENT

- 28 Employment Service
- 21 Help Wanted — General
- 22 Office Help
- 26 Part Time — Temporary Help
- 24 Sales Persons and Agents
- 30 Situations Wanted
- 23 Skilled Trades
- 25 Teachers

BUSINESS SERVICES

- 36 Services Directory

PERSONAL SERVICES

- 33 Bands, Musicians and Orchestras
- 40 Business Personals
- 43 Dancing
- 42 Education
- 41 Legal Services
- 71 Music Teachers
- 39 Personals
- 34 Pre-Recorded Music
- 32 Trade Schools
- 38 Travel

MERCHANDISING

- 83 Aircraft
- 117 Antiques and Arts
- 78 Bicycles
- 80 Boats and Marine
- 65 Building Supplies
- 93 Cameras, Supplies and Photo Finishing
- 127 Chicks, Poultry, Hatching Eggs, Supplies
- 101 Children's Miscellaneous
- 116 Coins and Stamps
- 135 Farm Implements
- 60 Fuel
- 97 Furniture
- 105 Garage Sales
- 120 Garden Supplies
- 99 Groceries, Meats and Produce
- 95 Heating & Fireplaces
- 130 Heavy Equipment and Machinery
- 128 Livestock, Supplies and Events
- 96 Major Appliances
- 100 Miscellaneous for Sale
- 103 Miscellaneous Wanted
- 109 Miscellaneous to Rent
- 77 Motorcycles
- 70 Musical Instruments
- 125 Pets and Supplies
- 92 Sporting Goods
- 81 Sailboats
- 94 Store and Office Furniture and Equipment
- 115 Swaps
- 63 Timber
- 98 TV, Stereo, Radio Sales and Service
- 112 Wanted to Rent, Miscellaneous

AUTOMOTIVE

- 155 Automobile Financing and Insurance
- 164 Auto Body and Painting
- 168 Campers, Trailers and Motor Homes
- 166 Cars and Trucks Wanted
- 150 Cars for Sale
- 148 Lease Vehicles
- 149 New Car Directory
- 160 Parts, Accessories and Service
- 151 Sports, Import Cars
- 158 Tires
- 154 Trucks, Buses and Vans
- 156 U-Drive and Auto Washing

ACCOMMODATION

- 185 Convalescent and Rest Homes
- 175 Hotels
- 178 Summer Homes, Cottages and Resorts
- 181 Tourist Accommodation

RENTAL

- 201 Apartments to Rent, Furnished
- 200 Apartments to Rent, Unfurnished
- 203 Apartments Wanted
- 206 Duplexes to Rent
- 207 Duplexes Wanted to Rent
- 202 Furniture to Rent
- 215 Halls, Warehouses, Stores and Offices to Rent
- 197 Housekeeping Rooms to Rent
- 199 Housekeeping Rooms Wanted
- 211 Houses to Rent, Furnished
- 210 Houses to Rent, Unfurnished
- 212 Houses Wanted to Rent
- 205 Rental Agencies
- 190 Room and Board
- 191 Room and Board Wanted
- 193 Rooms to Rent
- 194 Rooms Wanted
- 204 Shared Accommodations

FINANCIAL

- 155 Automobile Financing and Insurance
- 233 Mortgage Loans and Insurance
- 234 Mortgages for Sale
- 230 Personal Loans and Insurance
- 235 Wanted to Borrow

REAL ESTATE

- 280 Acreage for Sale and Wanted
- 240 Business Opportunities
- 241 Business Opportunities Wanted
- 247 Commercial or Industrial Properties
- 258 Condominiums
- 253 Country Homes and Properties
- 270 Exchange Real Estate
- 290 Farms for Sale and Wanted
- 263 Garages for Sale, Rent, Wanted
- 293 Gulf Island Properties
- 250 Houses for Sale
- 265 Houses Wanted to Buy
- 295 Listings Cancelled
- 268 Listings Wanted
- 271 Lots for Sale
- 294 Mainland and Out-of-Province Properties
- 169 Mobile Homes and Parks
- 273 Property for Sale
- 274 Property Wanted
- 244 Revenue Property
- 245 Revenue Properties Wanted
- 259 Townhouses
- 285 Up-Island Properties
- 256 Waterfront Properties

386-2121

Monday through Friday, 8 a.m.-6 p.m. Saturday, 8 -5:30 p.m.

CLASSIFIED ADVERTISING RATES

All rates quoted are for insertion in both The Daily Colonist and Victoria Times.

PRIVATE PARTY WORD RATES

10 word minimum

1 or 2 days
17c per word per day

3 to 5 consecutive days
14c per word per day

6 consecutive days or more
12c per word per day

Real estate, mobile home, rental, clubs, organizations and business advertising does not qualify for these rates.

COMMERCIAL WORD RATES

10 word minimum

1 or 2 days
23c per word per day

3 to 5 consecutive days
20c per word per day

6 or more consecutive days
17c per word per day

SEMI-DISPLAY LOCAL RATES

Any advertisement which varies from 6 pt. regular classified style shall be considered semi-display.

14 agate lines per measured column inch.

1 or 2 days
81c per agate line per day

3 to 5 consecutive days
74c per agate line per day

6 or more consecutive days
67c per agate line per day

Contract rates for local businesses available on request.

NATIONAL AND OUT OF PROVINCE RATE

Regular Classified 22¢ per word.
Semi-Display 85¢ per agate line.
14 agate lines per column inch.

BIRTH NOTICES

Up to 30 words $5.00
Each additional word 17c

DEATH NOTICES, MEMORIAL NOTICES AND CARDS OF THANKS

75c per count line per day

3 consecutive days
65c per count line per day

SINGLE PAPER DEATH NOTICES ONLY
67c per count line per day

PRIVATE BOX NUMBERS
$7.00

Private Victoria Press box numbers are for use only for replies to advertising published in the Victoria Times and The Daily Colonist.

VICTORIA OFFICE

2621 DOUGLAS ST. V8W 2N4
Classified counter service, 8:30 a.m. to 5:30 p.m., Mon. to Fri. Closed Saturday.

DUNCAN OFFICE

Advertising, Circulation, Editorial and General Information,
746-6181.
109 Ingram St. V9L 1N8

TERMS OF PUBLICATION

Canadian Newspapers Company Limited shall not be liable for non-insertion of any advertisement beyond the amount paid for such advertisement.

In the event of error occuring the liability of Canadian Newspapers Company Limited shall not exceed the charge for the space actually occupied by the item in question.

All claims of error in publication shall be made within 12 hours thereafter and if not made shall not be considered. No claim will be allowed for more than one incorrect insertion nor for errors not affecting the value of advertisement.

All estimates of cost are approximate. Advertisers will be charged with space actually used.

All advertising copy will be subject to the approval of Victoria Press, who reserves the right in its sole discretion to classify, reject or insert copy furnished.

All advertisements must comply with the British Columbia Human Rights Act. This act states no advertisement may state or imply a preference, limitation or specification on the basis of an applicant's race, religion, colour, marital status, ancestry, place of origin, age; or sex (unless the matter relates to the maintenance of public decency AND prior approval has been obtained through the Human Rights Branch).

While every endeavor will be made to forward replies to box numbers to the advertiser as soon as possible, we accept no liability in respect of loss or damage alleged to arise through either failure or delay in forwarding such replies, however caused, whether by negligence or otherwise.

NOTICE OF COPYRIGHT

Full complete and sole copyright in any advertisement produced by Canadian Newspapers Company Limited is vested in and belongs to Canadian Newspapers Company Limited, provided, however, that copyright IN THAT PART AND THAT PART ONLY of any such advertisement consisting of illustrations, borders, signatures or similar components which is, or are, supplied to Victoria Press by the advertiser in the form of reproduction proofs, veloxs, etc., and incorporated in said advertisement shall remain in and belong to the advertiser.

CIRCULATION INFORMATION

The Daily Colonist 383-4111 Victoria Times 382-3131

Wherever carrier service is maintained, $5.00 per month.

By mail — Vancouver Island and Gulf Islands, $7.00 per month, $20.00 per 3 months, $40.00 per 6 months, $80.00 per year. Rest of Canada, $8.00 per month, $22.50 per 3 months, $45.00 per 6 months, $90.00 per year.

Outside Canada, $20.00 per month, $240 per year.

BY MAIL

Saturday Times Only Sunday Colonist Only

Canada 60 cents per copy, $3.00 per year. Outside Canada, $1.10 per copy, $55.00 per year.

The Daily Colonist Second Class mail registration No. 0516
Victoria Times Second Class mail registration No. 0625

ISLAND REPRESENTATIVES

Duncan, Chemainus — Mr. HILTON HOLT 746-6181
Nanaimo 758-9633 Lake Cowichan 749-6206
Port Alberni — Mr. Fred Sohr 723-8313

1 BIRTHS

BANYARD — Born to Brian and Sue (Chapman), a girl, Melissa Dawn, 6 lbs. 11 oz. on August 21, 1980. Special thanks to Drs. Gordon Wilson, Gough and Jardis and staff at V.G.H. and a special thanks to Daddy and Aunti Marcy. (Insured).

BOITEAU—Jean and Lionel are pleased to announce the arrival of their first born, Layna Marie, 23 of August 1980, at 0801, weight 7lbs at Victoria General Hospital.

DEREPENTIGNY — John and Dianne are thrilled to announce the birth of a son, Micah John Roland, 7 lbs. 4 ozs. Born August 19, 1980. A brother for Misty. Special thanks to Drs. Frost and Rippington and maternity staff at V.G.H.

KOWAL—Ken and Judith are proud to announce a brother for Heather. Mark Philip Gordon, 8lbs 5ozs, arrived August 12th, 1980. Thanks to Drs. Gough and McNaughton and staff at Royal Jubilee Hospital.

LINEHAM — Born to Bill and Evelyne (nee Reichlin) on August 19, 1980 at Victoria General Hospital, a girl, Ann-Marie Margaret Delphine, 7 lbs. 3 ozs. A sister for John. Thanks to Dr. R. Forgie and maternity staff.

MACDONALD — Garry and Pam proudly announce the arrival of a baby brother for Danielle, Scott Alan. Born August 19, 1980, 8 lbs. 8½ ozs. Thanks to the wonderful staff at the Royal Jubilee.

PATON — Born to Pat and Don, a boy, Ryan Anthony, 8 lbs. 2 ozs. August 21, 1980, thanks to the Staff at Victoria General Hospital and special thanks to Dr. Buie and Ruth McLean.

SELBY-HELE - Born to George and Rose of Rolling Meadows, Illinois, a son, Henry Lucas, 6 lbs. 8 ozs., on July 17, 1980.

14 ANNOUNCEMENTS

INDIVIDUAL DEVELOPMENT, COMMUNITY SERVICE FELLOWSHIP
Victoria needs leaders and Jaycees can help provide them. A young peoples organization for ages 18-39. Attend our information night Thursday, August 28th, 7pm, at the Jaycee Hall, 3880 Quadra St.

LAKE BUCCANEER DEALER will be available for Demorides August 25-29 in Victoria area. For more information phone Red Baron Holdings, BC Factory Distributor, Trail, BC 112-368-5828.

MACRAME LESSONS IN THE comfort of my home in Fairfield. Morning and afternoon classes. Register now for middle of September. Qualified teacher. 592-5728.

COPPER PARTIES
We have lovely hostess gifts. Book your party now, remember Christmas is coming! Call 385-5873

TAKING REGISTRATION FOR daycare, ages 3, 4, 5 at Bishop Cridge Daycare. 384-8058

CERAMIC CLASSES FULLY certified teacher. 381-3333

15 COMING EVENTS AND MEETINGS

ATHLETICS BINGO
WEDNESDAY
VICTORIA CURLING CLUB
1952 Quadra St.
Early Birds
6:45 P.M.
USUAL GOOD PRIZES
20th Game
$500
OR MORE
Extra Games
$100
OR MORE
1 yrs. free bingo first single winner second half.

St. Joseph's BINGO
Every Wednesday
745 West Burnside
Five Early Bird Games 7pm
20 Regular Games
7:30 pm
Good Neighbour Games and Bonus Games
USUAL GOOD PRIZES
Plus Min. Jackpot $100
Five Extra Games

BOWLERS
Now is the time to join in the fun of League Bowling: We have leagues for everyone. Seniors, youth, ladies, and mixed leagues. To join phone Wilson Bowladrome, 1225 Esquimalt Road, 384-9423. Or in Sidney, Miracle Lanes, 656-2431

PNE
Daily August 16th thru Sept. 1st. Departs 7:45 a.m. from the Wax Museum returning on the 7 p.m. ferry. Transportation fare — $20 per adult, $10 11 yrs. and under — O.A.P. $15 Monday thru Thurs. Advance bookings only at V.I. Coachlines, 2605 Bridge St. 384-2442.

LADIES EXERCISE TO music, first time free. Morning class at St. Luke's Church, 9:30-10:30am, Monday, Wednesday, Friday, starting September 3. Babysitting available. Evening class at Royal Oak School, Monday and Wednesday, 7:30-8:30pm, starting September 8. For information call Heather Scheffer, 479-2445

THE PARISH OF SOUTH Saanich invites you to a Lamb Bake featuring Salt Spring Island lamb and local salmon, Saturday Sept. 6th from 3-8pm at St. Stephens Church Hall off Mt. Newton X Road. Proceeds to go towards building of a new hall. $5 per person. For tickets call 652-5548.

"UFO'S ARE REAL"
Film and lecture, August 28th, 7:30 pm. Room A144 MacLaurin Building, University of Victoria.

15 COMING EVENTS AND MEETINGS

SKYLINERS BATON AND Drum Corp are accepting new twirlers and drummers. For information contact Karen Gunton at 479-0062

20 LOST and FOUND

LOST: AUGUST 25TH, 1979, one year ago, 3 year old black, short haired cat with emerald eyes, went out in the morning, never seen or heard of by owner again. Maybe she was killed, hurt or picked up. Owner advertised many weeks, someone, somewhere, must know something about this cat. Davies St. 598-5731

LOST SMALL CHOCOLATE Siamese cat, female, blue collar with bell, missing from 243 Gorge East, August 17. Reward. Contact Mrs. Cogley, home 382-0778; work 388-3307.

LOST: PUPPY, VIC WEST area, 4 months old, longish soft tan and white fur, with white paws and white around neck. Anxious to have back. 381-6465 after 5pm.

LOST, AREA OF VILLAGE Park Townhouse development, 3987 Gordon Head Rd, large black neutered male cat, white throat and paws, white flea collar. 595-6740.

LOST: LARGE GREY AND white long haired male cat, Finlayson near Cook, could be trying to get to Sidney. 383-1586 evenings.

LOST: BLUE POINT SIAMESE cat ("Shilo"), vicinity Clarke Rd Brentwood Bay. Missing since August 19. Reward. Evenings, 652-9060.

FOUND: STRIPED TABBY cat, large young neutered male, Roseberry Ave/Hillside, Saturday August 16th. Vancouver 112-266-2280.

STAYING AT MY HOUSE FOR almost 3 weeks, very affectionate fluffy grey male cat, white hind legs, paws, vest and nose. 478-3480

FOUND ADULT, MALE, black cat, yellow eyes, Goldstream Park, 2pm Sunday. Very affectionate, house broken. 478-3641 ask for Richard.

LOST. REWARD. 14 KARAT yellow gold rope neck chain with 2 charms. Shelbourne Plaza, Saturday August 23. Call 477-2185.

LOST: BURMESE, SMALL brown male missing. Santa Clara Ave/Cordova Bay area. Very ample reward. Please call 658-5259.

COVERED ADDRESS BOOK vicinity Victoria first week Aug. desperately needed generous reward, Vancouver collect 980-7726.

THE CALGARY CAT HAS been FOUND. Grateful thanks to all who helped, especially Animals' Crusaders. Gary and Lynn.

LOST, GORGE/ TILLICUM area, male, neutered, gray and white cat, no tail, has limp. Sadly missed. 385-6060 after 5pm.

LOST: BLACK ELECTRICAL cord, with pushbutton switch, vicinity Fairfield Road or Cook Street. 598-0418

LOST: MAN'S OMEGA watch, stainless case with dark face. Reward. 479-0032 after 3pm

FOUND: SMALL GREY KITTEN, 2-3 months old, Fort-Lee area August 24th. Please call 388-4635, 598-9030 or 656-5073.

LOST, AREA OF SEAWOOD Terrace, neutered female cat, shades of brown, answers to "Emerald". 595-6740.

FOUND: MALE KITTEN, APproximately 4—6 months old, Lansdowne-Uplands area. 595-3996.

LOST: GRAY AND WHITE male tabby cat in Glasgow and Tolmie Ave. area. 382-8836 Reward

FOUND: 1 MALE BLACK Newfoundland, found Tugwell Creek, Sooke on August 24th. 478-0624.

LOST: GREEN AND YELLOW budgie, Gorge Obed area, 383-6693

FOUND: YOUNG MALE CAT, south Oak Bay. Orange—brown and white. 598-1067

LOST: DAVIE STREET, NEAR Jubilee, striped tabby kitten, white flea collar. 598-0925

FOUND: ONE LARGE MALE orange and white cat, declawed. Belmont Park area. 478-7493

LOST BETWEEN HAPPY VALley Rd and Sooke, blue waist pack with rain gear. 477-2826.

LOST: SUNDAY, 24 AUGUST, OMC fuel tank, Oak Bay boat launch. Reward. 592-2052

FOUND: DA VINCI ROMA sunglasses on Patricia Bay Beach. 656-7183.

FOUND: ON GOLDSTREAM Avenue, large scrapbook of baby pictures. 474-1442

FOUND: LADIES FAMILY ring at local restaurant, 1-½ months ago. 592-9270

LOST: LADIES 14 KARET gold ring, 3 diamonds, 4 rubies. 592-9270

FOUND: SMALL GREY KITTEN, James Bay area, wearing flea collar. 382-9392.

FOUND: HILLSIDE-PRIOR area, male orange cat, approx. 1 year old. 382-4833.

FOUND: KEYS AT YATES ST bus stop. 382-6396

21 HELP WANTED GENERAL

WHITE SPOT LTD. WAITERS, waitresses and kitchen help. We are now accepting applications for full time employment in our restaurant. Some part time will be considered with regards to maturity and availability for work. Please bear in mind that employment with us entails a mixture of shifts including evenings and weekends. We offer excellent benefits including uniforms and meals. Applicants should be well groomed and willing to work diligently and effectively in our busy location. Apply in person only 2pm-4pm, Monday-Friday at 710 Caledonia.

MECHANICAL TECHNICIAN
Local business requires technician with mechanical aptitude, good basic electrical knowledge and understanding of refrigeration and the ability to work with minimal supervision. This is a permanent position for a mature reliable person. Remuneration which includes medical and dental benefits, will be attractive, and directly related to ability. Please reply to "Technician", PO Box 143, Victoria.

BOYS GIRLS ADULTS
VICTORIA TIMES has afternoon single copy sales locations coming available in the DOWNTOWN AREA. Profits are made daily and range from $50 to $90 per month depending on actual sales. Prizes and other bonuses are also available for the conscientious person. First come, first served, CALL TODAY at 382-7211 local 244, ask for WHOLESALE DEPT.

MANAGER COORDINATOR needed for vocational rehabilitation program for adults who have experienced psychiatric problems. Position requires good supervisory and interpersonal skills, experience in working with adult group in a mental health setting and in program planning. The ability to be enthusiastic, inovative and flexible are important in this position. Position begins September 15, 80. Closing date September 2, 80. Reply to Victoria Press Box 784.

DIAL A BOTTLE
Drivers with small car, 19 years or over, neat in appearance, cash commission. 386-7743.

BAKERY PRODUCTION SUPERVISOR
We seek an experienced person, qualified in bread and bun production, for a wholesale bakery. We offer a position of growth and challenge, with prospect of future partnership. Hours: 6am-2pm, Monday-Friday. Salary will depend on qualifications. Apply at Bread and Bun Factory, 1115 North Park Street, Victoria BC

HANDICAPPED WOMAN with speech problem requires 24 hour live-in attendant/housekeeper for total but not constant personal care. Must be over 19 years, patient, reliable, tidy and able to lift or move 90 pounds. Car an asset as job tends to be confining. $42.50 per day, approx. $820 per month with room and board, 2 days off per week plus benefits. Please forward resume to Victoria Press Box 822.

BRITISH COLUMBIA'S #1 midnight movie house has immediate opening for door person to work evenings after 6pm, weekend midnight shows and matinees. Also relief janitor to work weekends. Applicants should be able to work with minimum supervision. Minimum wage. Please apply in person Thursday, August 28th from 4:30-6pm at the Towne Cinema, 808 Douglas St.

LEWIS VENDING HAS AN IMmediate opening for a route driver. The successful, clean cut, energetic, self starting applicant will receive an attractive salary, medical and dental fringe benefits. If you are interested in a career in the automatic merchandising industry apply in person at 811 Princess, Wednesday and Thursday 9-noon. Experienced will be given preference.

TIMES-COLONIST HAS AN IMmediate job opening. Duties will include all aspects of mail: pickup, delivery and distribution; control of stationery, supplies, and records, as well as other clerical and related activities. The current rate of pay for this position is $213.58 per week; with excellent fringe benefits. Please direct written application to Times-Colonist Box 809.

THE DAILY COLONIST REquires a delivery person for the William Head, Weirs Beach, Tiswilde, Merridale, Cardsview and Kangaroo Rd. area. Profit on delivery is between $110 and $120 per month at present and delivered by adult in car. For further information please call Mr. R. Mackley 383-4111, Local 164.

ALPHA HOME CARE
Is accepting applications for Homemaker in the Colwood/ Langford area and the city of Victoria. Please apply in person to 3371 Oak St, Monday to Friday, 9:30am-3:30pm. Thank you.

PERMANENT PART-TIME
6 hours a day, 5 days a week. The position includes sales on commission, woodworking repairs, minor electrical and warehousing work. Please apply in person, 9:30 to 11:30 A.M. at
EGO INTERIORS
1028 Fort Street

IN RETURN FOR PREPARAtion and cleaning up after dinner, single lady offers separate room and bath in an attractive apartment, meals and $200 per month to competent university student or employed woman. Direct bus connections to University and town centre. 592-9331.

HOUSEWIVES, DO YOU WANT to help people and earn some money at the same time? Wanted for the Fairfield Homemakers Service, cheerful, capable ladies, to assist elderly people in their own homes, flexible hours, full or part-time. $4.25 per hour to start. Please apply 317A Cook, weekdays between 9am-4pm.

COMFORTABLE PRIVATE quarters in idyllic surroundings for someone who is adaptable and will prepare breakfast and dinner for one and sometimes 2 persons. Light housekeeping. Cleaning lady employeed. Good remuneration. 5 day week. City waterfront home on bus route. Evenings 592-7880.

THE MEDIAEVAL INN INvites applications for the position of Food Service Personnel. Full time and part time employment available. Experienced preferred. Apply in person at 1005 Broad St. Victoria. Between the hours of 1:30-3:30 pm. 6:30-8:30 pm. Monday to Thursday.

THE MEDIAEVAL INN INvites applications for the positions of Cooks and dishwashers. Full time and part time employment available. Experienced preferred. Apply in person at 1005 Broad St. Victoria. Between the hours of 1:30-3:30 pm. 6:30-8:30 pm. Monday to Thursday.

CAREER OPPORTUNITY. DO you like fun, dancing, music and people? We are looking for ten male and ten female trainees to join the staff of the world's largest chain of ballroom dancing schools. Apply in person, 715 Yates, between 1 and 6, Monday to Friday.

FLORAL DESIGNERS. BUSY Duncan florist and gift shop has openings for experienced and qualified designers now. Full time or part time work available. Wages commensurate with qualifications. Room for advancement. 112-746-5185 for interview appointment

URGENTLY NEEDED FOR my 3½ year old son: Someone to provide a loving, interesting and educational environment while mother attends university. Oak Bay-Foul Bay area or within walking distance of university. Must be registered or willing to. Please call 595-7913.

COMPUTER PROGRAMmers. Resumes wanted by small fast growing progressive computer company. We specialize in APL and Micro computer work. There may be an immediate job opening for a competent PL1 programmer. Doug Brown, 382-DATA; 388-6718

WANTED: MAINTENANCE engineer. Requirements are Fourth Class steam, knowledge of ammonia refrigeration, arc welding, general maintenance, electrical controls and plumbing. Hours of work: 12pm-8am. Also shifts. Victoria Press Box 817

MATURE PERSON WHO IS A good cook is required by senior businessman for live-in position. Light household responsibilities are involved. Other cleaning help employed. Private bedsittingroom with bath. Two days off per week. Phone 382-2141, 8am-4:30pm

WE REQUIRE A MATURE sandwich/lunch cook for our James Bay restaurant. Full time, 4 hrs per day, additional could be arranged by split shifting over dinner hour if appealing to you. Pay scale to experience. Apply to Pizza Pieman, 858 Esquimalt Rd between 10am-3pm

FRONT DESK CLERK
Required for a permanent position in a ninety room full facility hotel. Experienced only need apply, in confidence to Victoria Press Box 815

I AM LOOKING FOR A KIND, child-loving person to take good care of my 3 children from 8:30am-5:30pm, 3 days a week. This person should be reliable and resourceful and have a safe driving record. Good remuneration. 384-5702

BAKER'S HELPER
Reliable, fast, clean-cut person wanted for bakery. Experience preferred but will train. Hours 6am-2pm Monday-Friday. Salary will depend on qualifications. Apply in person, 1119 North Park.

APPLICATIONS ARE NOW being taken for resident caretakers for several up island and local apartment buildings. For further information contact Seaspray Properties Ltd. 1911 Quadra St. or 386-3124.

FULL TIME NIGHT PIZZA cooks required by Pizza Pieman. Mature and responsible cooks with some past kitchen experience preferred. We pay good wages, comensurate to your experience. Apply 858 Esquimalt Rd, 10am-3pm

STAFF VACANCY
Responsible person required in specialized care facility. Permanent night duty. Own transportation required. On job training. Phone 658-5070, 10am-4pm.

SMITTYS COLWOOD
Grill cook required for permanent position. Mature experienced person preferred. Must be available for weekday shifts. Apply in person only, 1752 Island Hwy.

FIBERGLASS LAMINATOR, secondary bonder, required by local boat building company. Must be ambitious and willing to learn. Apply in person to: Canoe Cove Manufacturing Ltd. Sidney, BC.

WANTED: ESTABLISHED hairstylist capable of styling both ladies and mens hair in modern unisex salon on Oak Bay Ave. Apply at Harmony Hair Designs, 592-5112 or evenings 478-3289.

JANITORIAL
Experienced, light duty janitorial staff required to work part time Monday to Friday, downtown Victoria. Must be detail orientated. Reply P.O. Box 517, Victoria, B.C.

EXPERIENCED WAItresses/waiters needed immediately. Permanent full time positions. Apply in person between 1-4pm. Smitty's Pancake House, 850 Douglas

URGENT. RELIABLE DAYcare needed in my home for 2 small children, starting September 1st. Must be willing to register with daycare. 385-4809 after 5pm.

DAYCARE REQUIRED FOR my Grade One daughter, vicinity Marigold school or housing complex. 7:30am and after school until 5pm. Signy, 387-3787 or 479-5578 after 5:30pm

LIVE-IN NANNY HOUSEkeeper needed for father and two children, ages 4 and 6 years. Modern conveniences. Gordon Head area. Salary negotiable. For personal interview, 477-1229

GRANNY NEEDED TO SLEEP over, Vancouver/McClure area. 10:30pm-8:30am. Sunday, Monday and Tuesday, with 2 year old girl. $8 per night. Phone 385-0944 8:30-noon.

EXPERIENCED WAItresses and waiters. Full time or part time positions, all shifts in 24 hour restaurant. Also experienced hostess/host. Apply in person 2706 Government Street

PERMANENT PART TIME cashier and stock person, Colwood area, some mornings, evenings, and weekends. Experience preferred. Victoria Press Box 759.

MATURE SALESPERSONS wanted immediately for full and part time positions in downtown card and giftshop. Minimum wage. Apply in person, between 11-2, Friday, at 718 Yates Street.

WANTED: ONE DISHWASHER and one experienced cook, for 60 seat dining room. Apply at Wickers, Royal Oak Shopping Centre, 4458 West Saanich Road, between 2-5pm

MAINTENANCE JANITOR.
A part time attendant required for a continueing position at THE OAK BAY MARINA RESTAURANT. Apply between 9:30 and 11am. 598-4511.

DINING ROOM WAITERS/WAITRESSES
Experienced and skilled persons, please apply to: THE OAK BAY MARINA RESTAURANT, 9:30 to 11am. 598-4511

EXPERIENCED FULL TIME hairdresser required for Fairfield area, to take over mature clientele. 384-3715, after 6 PM 477-9324

HOUSEKEEPER FOR 2. GOOD cook middle aged lady preferred non smoker. Livein self contained suite plus wages. Phone mornings or after 7pm. 658-8028.

FULL AND PART TIME HELP required, also night cleanup midnight-8am. Apply in person, McDonald's Restaurant, 3465 Saanich Road

LIVE-IN HOUSEKEEPER: mature woman, non smoker, etc., required for elderly gentleman in private home. Please phone 592-7387.

BABYSITTER WANTED FOR 18 month old girl, days and some nights, my home or yours. Call 382-2904 between 9-6pm and 385-8620 after 6pm.

OLDER LADY BABYSITTER, my home, Gordon Head, 2 children, 3 hours, 3 afternoons per week. Salary negotiable. 477-0611.

MAUDES MAIDS LTD. REquires efficient, energetic workers for our 9-5 shift in residential cleaning. Drivers preferred. 384-8694.

URGENTLY REQUIRED REsponsible person to care for my son in my home evenings while I work. Cedar Hill/McKenzie area. 477-5601.

ARBUTUS-CADBORO BAY. Babysitter needed to collect Grade One boy from Frank Hobbs Tuesday-Friday and care for 3-5pm. 477-6774 after 6pm

BABYSITTER NEEDED, MCKenzie Elementary area. 1 grade 3, 1 kindergarten child. Before and after school. After 5pm, 479-6668.

WAITRESS-WAITER WANTed, part or full-time, apply in person, Bayshore Family Restaurant, 812 Verdier Avenue, Brentwood Bay.

KITCHEN HELP WANTED: full time position. Apply in person after 3:30, do not phone. Jason's Restaurant, 45 Bastion Sq.

NEED EXTRA CASH?
Christmas around the corner, need extra spending money? Full or part time positions now available. 386-8835.

EXPERIENCED PASTRY cook required for part time employment. Please apply in person to the Crest Harbourview Inn, 455 Belleville St.

WANTED FOR SEPTEMBER, kind, loving, reliable woman, to babysit for 5 year old girl, in my home, from 11:30am-5pm in Cordova Bay area. 658-5488.

PERSON TO HELP CARE FOR my home, once per week. Mt Newton Xrd/ West Saanich Rd area. References please. Victoria Press Box 819.

EXPERIENCED DINING room waiter/waitress, to work Monday to Friday, no weekends. Apply 4pm-5pm, Nutshell Restaurant, 627 Fort.

MATURE EXPERIENCED short order cook, 7am-2pm, Monday-Friday. Apply in person at Esquimalt Deli, 1153 Esquimalt Road.

OLDER WOMAN TO PROVIDE loving care in our home for 3 year old girl and 9 year old boy. 8-5 daily. Light house work. Phone 477-3806.

COOK-HOUSEKEEPER, light housekeeping only. Prefer single and must be free to travel, good starting salary. Victoria Press Box 826.

EXPERIENCED WAITer/waitress required. In person only between 1-4pm. Also host/hostess with bar experience. Dino's Place, 4011 Quadra

CARPET CLEANER TRAINee, earn from $30-$50 per day. Own car preferred to double your income. Room for advancement. Must be reliable. 385-6322.

LOVING NANNY WANTED, for two preschool girls. 20 hours weekly, Tuesday to Friday, our home, Rockland-Fairfield, $225 per month. 382-1343.

SIDNEY HOME, MATURE loving homemaker-babysitter required for 3 beautiful children. 656-7348.

WAITRESS/WAITER, PART and full time, non smokers preferred. Apply in person 8am to 11am, Three Elves Restaurant, Gorge Shopping Centre.

EXPERIENCED SHAKE block cutters, own tools, steady year round work. $120 per cord. 112-726-4626.

MATURE LIVE-IN HOUSEkeeper to look after elderly lady in city, small bungalow. 598-7160 or 656-1264.

EXPERIENCED FULL-TIME waitresses/waiters. Apply in person, Day & Night Restaurant, Monday-Friday, 385-1833.

MATURE COOK AND WAITress wanted, some experience necessary. Apply 656-2398 between 9-5pm.

WANTED. EXPERIENCED blown insulation installer. Able to handle crew. Victoria Press Box 787

WAITRESS/WAITER REquired. Please apply in person between 1-4pm, at 1007 Douglas St. 383-1524

PAULS RESTAURANTS LTD, experienced waitress/ waiter required full time. Apply 1900 Douglas between 3-4pm.

MATURE BABYSITTER REquired for 2 children, September 2nd, St Paul's School area in Esquimalt. 388-6053.

BABYSITTER FOR 6 MONTH baby, my home, Belmont Park area, $1.10 hr, shift work, no weekends. 478-7841

MATURE LADY WANTED for after school child care, girl 10, boy 7, my home, $3 hr, Uplands. Phone after 6pm, 595-6928

CHAMBERMAID NEEDED. Apply in person, The Friendship Inn, 39 Gorge Rd East, between 9am-noon.

CHAMBERMAID NEEDED. Apply in person, The Friendship Inn, 39 Gorge Rd East, between 9am-noon.

WANTED: RN OR GRAD FOR 3am-11pm five evenings a week, and one for 2 days a week. Phone for appointment, 383-7814.

150-BED HOME REQUIRES AN experienced institutional cook, who can work independently. 384-1313.

THE BARON REQUIRES A men's precision hair designer. Must have initiative to learn. 385-5213 or 381-1383

WAITRESS/WAITER WANTed, weekdays. Apply Mattick's Farm, 5325 Cordova Bay Road. Between 12-3pm.

BELL PERSON, NEAT APpearance, shift work. Apply Manager, Executive House Hotel, 777 Douglas St.

GARDEN MAINTENANCE company requires experienced helper with transportation. 385-4029.

BABYSITTER TO CARE FOR 2 children, after school, for 2-4 hours. Please call Mr Reed, 727-2261 or 477-0188

YEAR ROUND JOB IN DINING room for a mature experienced person. Apply in person at 1122 Yates.

BABYSITTER REQUIRED, September. Esquimalt area. Monday-Friday. Daycare registered. 384-5605 or 386-4770

BUSPERSON. HOURS 11-4 Tuesday-Saturday. Apply Apple Tree Restaurant, Hillside Shopping Centre.

URGENT, NEEDED BABYSITter for 4 year old and 1 school age child. Colville Rd area. 382-4831 after 6pm.

WANTED: NANNY WITH some light housekeeping, live in position in the Uplands District, own suite. 592-5819.

SALESPERSON FOR TOP downtown ladies fashion shop. Excellent working environment. Phone 112-261-2323 Collect.

WANTED IMMEDIATELY. Fully qualified upholstery seamstress. Gregg Furniture, 2300 Douglas Street. 388-7365

SHOE-SHINER WANTED. Alert person, young or old, male or female. Barber Syrt, Empress Hotel. 382-1925.

BABYSITTER NEEDED URgently for 4 year old very well behaved girl, afternoon shift, my home, Mayfair area. 385-0843.

RESPONSIBLE MATURE waiter/waitress, bar experience. 2162 Oak Bay Avenue. 598-3113

EXPERIENCED WAITress/waiter wanted. Apply in person before 3pm, 818 Douglas Street, 383-3735.

HAIR STYLIST REQUIRED. Must have experience in all phases of hair care. Phone Hairtrends, 383-3245.

MCDONALDS TOWNHOUSE
Full time help required. Apply in person please, 1130 Douglas St

RESTAURANT PERSONNEL wanted. Apply 343 Cook Street between 2-5pm

URGENTLY REQUIRED REliable housecleaners. Call 383-0697.

EXPERIENCED TOW TRUCK driver. Send resume to Victoria Press Box, 799.

BABYSITTER REQUIRED, Monday-Friday 8:30am-5pm, our home. 595-1804.

SHYLOKS REQUIRES APprentice, experience required. 381-1224, 479-3766

PRICE ON KITCHEN CABInets installed, by experienced carpenter. 388-9942

CHAMBERMAIDS REQUIRED for Olde England Inn in Esquimalt. Please phone 388-4353

EXPERIENCED COOK WANTed. Please apply in person, 716 Burdett St, between 4-6pm

HAIR STYLISTS FOR BOTH men and ladies, guaranteed plus percentage. Phone 477-8822.

WEEKEND LIVE-IN COMpanion, for elderly lady. Phone 592-5258 between 12-6pm.

BARTENDER, APPLY MANager, Bartholomews Restaurant, Executive House Hotel.

EXPERIENCED COOK NEEDed for downtown hotel, dayshift, 388-5513

COMPETENT RELIABLE cook for small busy restaurant in Brentwood Bay. 652-1764.

NEEDED BABYSITTER FOR lonesome poodle, weekdays in your home. 388-8016, 642-4043.

COUNTERPERSON FOR preparation and sale of healthful fast foods. 383-4747, 9am.

EXPERIENCED WAITer/waitresses wanted. Apply in person Mister Mike's, Sidney.

BARTENDER FOR CABARET, must speed pour. 565 Johnson, 383-0383.

WAITRESS/WAITER FOR weekend work, union wages. 565 Johnson, 383-0383.

BABYSITTER NEEDED, MY home, willing to register with daycare. 385-5502

MATURE PERSON TO WORK full time, in bindery and warehouse. 444 William St.

STUDENTS, $4-$6 AN HOUR. Full or part time, 381-2432.

EXPERIENCED DISHWASHer, afternoon shift. 382-8721.

OLDE ENGLAND INN REquires cook, full-time. 388-4353.

22 OFFICE HELP

WE REQUIRE A HARDWORKing, intelligent person with good typing speed and memory for full time position. Duties will include opening and processing of incoming mail, entry of customers orders into our computer system, processing invoices and maintaining filing system. We offer good working conditions and many fringe benefits. Please apply to Victoria Press Box 825

MORTGAGE TRAINEE
Interested in learning all about mortgages? Here's your opportunity! We have an immediate opening for a mortgage trainee. You must have obtained University entrance level and have the ability to communicate well with others. If you already have mortgage experience, all the better. We will recognize it when discussing your salary. We offer a competitive starting salary and back it with an extensive benefits program. Please send your resume stating salary expected to:
Mrs. Betty Loudoun
CANADA TRUST
650 View St. Box 400
Victoria, B.C. V8W 2N9.

ONE PERSON OFFICE
Lots of variety for you if you have typing 40-50 accurate WPM plus experience in keeping full set of books to trial balance, able to work with own initiative, pleasing phone manner. 30-35 hours per week for 2-3 months then possibly full time. Lovely new office and congenial atmosphere. Good company benefits. Salary negotiable. This position is available immediately
PRIME PERSONNEL
270-1070 Douglas Street,
385-7012

EXEC. SECRETARY
Highly interesting postion for the attractive efficient secretary who enjoys working for busy executives. This is a diversified company, offering a career opportunity - beautiful professional offices: Salary $1200-$1400.
PRIME PERSONNEL
270-1070 Douglas Street,
385-7012

LEGAL
Immediate openings available for experienced legal secretaries. Positions cover all aspects of legal work and range from temporary, temporary till perm. and permanent full time. Top salaries and hourly rates.
PRIME PERSONNEL
270-1070 Douglas Street,
385-7012

INSURANCE SECRETARY
Experienced secretary required by life insurance company to perform stenographic, administrative and clerical duties, to assist Branch Manager. Applicant should be able to work on own initiative, with limited supervision, and be familiar with life company operations. Minimum of 5 years secretarial and life insurance experience a must. Call 385-1484

CLERK RECEPTIONIST REquired by Fernwood Homemakers Service, 8:30-12:30, Monday-Friday. Skills required are: typing, filing, general office work, basic bookkeeping, knowledge of a One-Write system and an ability to work with the public in a pleasant manner. Must be able to work independently and to deadlines. Submit full resume by September 8, 1980 to: Administrator, Fernwood Homemakers Service, #101-1711 Cook St, Victoria, BC, V8T 3P2.

SECRETARY/ BOOKKEEPER
Required by a public accounting firm for reception, secretarial, light bookkeeping and input on an in—house computer. This is a non-smoking office. The ideal applicant will be well groomed, responsible, with a typing speed of 50 WPM plus, and some knowledge of bookkeeping. Starting salary $900. Please reply to Victoria Press Box 795.

REQUIRED IMMED. EXPERIENCED. CONVEYANCING SECRETARY. SALARY FROM $1,200 to $1,400 PER MONTH DEPENDING ON EXPERIENCE AND ABILITY. CALL 388-4444.

LARGE, LOCALLY-OWNED agency requires licensed real estate salesperson for position offering basic salary plus commission. Applicant must have excellent telephone manner and be used to office routine and clerical work. Typing ability would be helpful but not essential. Regular office hours. Apply Victoria Press Box 812.

VALLEY CREDITS LTD.
The Credit Bureau of Victoria require an accounts collector, experience not necessary. Excellent company benefits. This is an excellent starting position for the person looking for a career in the field of credit. Contact Rod MacDonald 388-4366.

FLAG INNS OF CANADA IMmediately requires full-time office clerk. Applicants should type 55 wpm, possess a pleasant telephone manner and have some bookkeeping skills. Please apply in person 9am to 12 noon, Monday through Friday at 229 Gorge Road East.

PERMANENT PART TIME receptionist, good typing, dictaphone skills, and telephone manners. Self starter, able to follow instructions with minimal direction. References and resume to Victoria Press Box 689.

PART TIME LEGAL SECRETARY hours 9-1. Knowledgeable in land title documentation and wills. Salary commensurate with experience. David Carmichael, Notary Public, 312-620 View St. 384-3322.

TELLER REQUIRED BY leading trust company. At least 1 years bank or trust company experience required. Good salary and benefits. Apply National Trust Company Limited, 1280 Douglas Street, Victoria.

IMMEDIATE POSITION NOW open for management trainee, in the consumer credit field. Good working conditions and benefits. For appointment please call 382-8264 Monday-Friday.

ART GALLERY REQUIRES full time secretary with book keeping experience, to start immediately. Please call 592-2211 or send resume to Kyle's Gallery, 1545 Fort Street

ACCOUNTANT, QUALIFIED and familiar with uniform system of hotel accounting, for hotel with 150 rooms, lounge, coffee shop, first class dining room. Victoria Press Box 814.

WORKING SUPERVISOR REquired for small cleaning crew in downtown office building. Hours 5:30-10pm, Monday-Friday. Ask for Mr Wainwright or Donna Grant, 388-4311.

YATES ST. MEDICAL BUILDing. Doctor's office requires experienced secretary. Hours, 10:30-5:30. Reply Victoria Press Box 731.

PERSONAL SECRETARY REquired for lawyer handling litigation. Must have 2 years previous experience, excellent skills, salary negotiable. 386-9021.

BOOKKEEPER PART-TIME, nonsmoker, payroll, please give qualifications to Victoria Press Box 768.

22 OFFICE HELP

PERSON TO HANDLE BOOKS and office procedures of small rapidly expanding company. 565 Johnson. 383-0383

23 SKILLED TRADES

MECHANICAL TECHNICIAN
Local business requires technician with mechanical aptitude, good basic electrical knowledge and understanding of refrigeration and the ability to work with minimal supervision. This is a permanent position for a mature reliable person. Remuneration which includes medical and dental benefits, will be attractive, and directly related to ability. Please reply to "Technician", PO Box 143, Victoria.

REQUIRED BY MAJOR GM Dealership in Victoria - one - Journeyman Bodyman, 5 years minimum experience. Preference given to persons with previous GM warranty experience. Send resume to P O Box 1540 Victoria, V8W 2X8, Attn. Body Shop Manager.

WANTED IMMEDIATELY, experienced journeyman offset pressman for approx. 4 weeks work in quality commercial printing plan. Phone H. D. Bartholomew, Wayside Press Limited, Vernon, B.C. 545-2341.

WANTED IMMEDIATELY for full time employment 2 qualified kiln dried lumber graders for remanufacturing plant. Qualified personnel with references need only apply. 388-6645

JOURNEYMAN BODY MAN required by leading Victoria auto body shop. Top rate and full company benefits. Permanent position. See Brian or John, Metro Auto Body. 388-9149.

MASONRY
Block layer needed for several days to start tomorrow. 112-539-2013.

POSSIBLE OPENING SOON for qualified auto Body Shop Manager. If genuinely interested send details to P.O. Box 5285, Stn B, Victoria, B.C.

EXPERIENCED DRYWALL boarders, steady work, top wages. Only qualified tradesmen need apply. 384-5912.

WANTED: QUALIFIED CEment finisher for full time work. 479-6870 after 5pm, or 388-6275, pager 2924

MUDIE AUTO BODY
Auto body repairperson wanted. Apply Syd Mudie, 831 View St. 381-5225.

WANTED: UPHOLSTERY seamstress, minimum 5 years experience, wage negotiable. 383-7621 for appointment.

QUALIFIED HEAVY DUTY mechanic, experienced in truck and equipment repairs. 479-6911, 8-5.

QUALIFIED MECHANIC WITH licence or equalivant. Apply in person to 3180 Douglas.

CARPENTER TO WORK ON large dairy barn project for local farmer. 382-4274, 8:30-4:30pm

DRYWALLER WANTED, EVEnings or weekends, to tape and spray basement. 477-7474

24 SALES PERSONS AND AGENTS

BLOCK BROS.
"THE BESTSELLERS"
REAL ESTATE CAREER
TRAINING PRODUCES SUCCESS

Block Bros. will train you in sound proven methods enabling you to quickly reach your desired level of success. Successful progressive salespeople

ARE NOT BORN, THEY ARE TRAINED

Call today, interviews by appointment only. (Held strictly confidential.)

CALL
"THE BESTSELLERS"
Sidney-Colwood 478-5561
Bill Wonnacott
Douglas St. 386-3231
Glen Galloway
Shelbourne 477-1841
Bob Cullum
Bernie Wilkinson

REALTY WORLD
PRE-LICENCING TUTORIALS

Career opportunities are available to people who are serious about selling real estate.

If you have the determination to succeed, we have the know-how to help you make it.

REALTY WORLD can offer you 6 of the most sophisticated and comprehensive real estate training programs available, from pre-licencing tutorials to management and I.C.&I. training programs.

If you are enrolled in any of the current pre-licencing courses or are already licenced and want to realize your full potential, call a Realty World office today.

REALTY WORLD — Fairfield Realty Ltd. 383-2244.
REALTY WORLD — MacLeod & Assoc. 381-3131.
REALTY WORLD — Swinerton's. 385-2481.
REALTY WORLD — Sidney Realty. 656-3928.

"We'll cover it all ... for you."

REALTORS WE DO
Do you have a high escalating commission split? WE DO
Do you have Estate and Trust Sales and a North American Referral system? WE DO
Do you have a generous advertising budget? WE DO
Do you have a 2 day Mtge. approval with a proc fee paid? WE DO
Do you enjoy instant recognition from the public due to your Co. size? WE DO
Do you have a group, dental, life, accident and long term disability coverage? WE DO
Do you have staff mtgs. and personal loans at a discount rate? WE DO
START DOING...
Call NOW for a confidential interview. STAN JAMES, 382-8101; AL MCDONALD, 595-2121. NATIONAL TRUST REAL ESTATE.

LICENSED REAL ESTATE SALESPEOPLE WANTED
Modern office with good parking, needs more PROFESSIONAL SALESPEOPLE, excellent COMMISSION SPLIT, some financing available to assist in our many varied company listings. For further details call in confidence to Ken Porter, 388-7868, or drop in to 23 Burnside Rd. W.
DUNSMUIR PROPERTIES LTD.

LARGE, LOCALLY-OWNED agency requires licensed real estate salesperson for position offering basic salary plus commission. Applicant must have excellent telephone manner and be used to office routine and clerical work. Typing ability would be helpful but not essential. Regular office hours. Apply Victoria Press Box 812

24 SALES PERSONS AND AGENTS

OUTSTANDING COMMISSION FLEXIBLE HOURS
Bright, attractive, sexually aware person to sell a quality line of lingerie, cosmetics and adult toys for a rapidly expanding business. Apply Canada Employment Centre, 810 Fort, re: Job D-235

30,000 Yearly AND UP!!
2 professional sales people wanted for top mobile housing business — no real estate licence necessary. The right people must be sharp and have own car. H&R Mobile Homes Ltd. 478-8354.

ESTABLISHED MEN'S WEAR store in Victoria has immediate openings for experienced full time sales staff. We are looking for career oriented individuals. We offer good salary and benefits. For an interview, please call 388-7621, August 27th, 28th, 29th, between 9:30 and 12:30

ARE YOU PERSONABLE? Well presented? Willing to work on commission, with the future option of salary and profit sharing, then maybe we have a position for you. For more information, phone 388-4959.

WHOLESALE ARCHITECtural hardware distributor is seeking self starter to train in shipping, receiving and telephone sales with excellent advancement potential. Apply in write to Victoria Press Box 810.

GROWING LOCAL TV AND stereo store requires a full time experienced sales person. Excellent renumeration and future available to quailified individual. Reply in confidence to Victoria Press Box 820.

DRIVER SALESMAN REquired in Greater Victoria area for a new bakery product. Salary and commission. 382-4672 after 6pm.

ADULT SALES PERSONS REquired. Telephone soliciting for annual live Variety Show. Phone 384-2662 weekdays between 9am-3pm.

EXPERIENCED CLERK FOR fabric shop. Betty's Fabric House. University Heights Shopping Centre.

EXPANSIONS
Have made it possible to hire added salespeople. Must own a car. 386-8835.

EXPERIENCED APPLIANCE sales person, excellent opportunities available. Send resumes to Victoria Press Box 818

PART TIME CLERK FOR JEWelry store. Apply Victoria Press Box 816

25 TEACHERS

DAYCARE ASSISTANT SUpervisor required September 22nd, 1980. Must be qualified and registered with CCFLB, experience a definite asset. Good salary and benefits. Send resume to Box 1427, Port Hardy, B.C. V0N2P0

26 PART-TIME or TEMPORARY HELP

PERMANENT PART TIME. We require assistance on our front desk, on a part time basis, approximately 16 hours per week. Experience in hotel work preferred but banking experience considered. Please contact J. Herlaar, Oak Bay Beach Hotel, 598-4556 for an appointment.

REQUIRED IMMEDIATELY, two part time insurance people, should have good typing abilities and insurance and/or Auto-Plan experience. Approximately 20 hours per week (you choose your own hours). Inquire by phone to Mr. Loren Ainsworth at Bayshore, 382-7203.

PART TIME TELLERS
Required by Scotiabank. Good starting salary, excellent benefits. 2 days a week, Saturday and Monday. Apply in person at the Hillside Shopping Centre branch.

GLEN'S FABULOUS SANDwiches has positions open for part time counter persons. Applicants must be well groomed and in good health. Must be able to handle cash. Apronettes supplied. Apply between 2 and 4 at 742 Fort St. lower level.

WOULD YOU LIKE TO HAVE MORE MONEY TO SPEND?
Then why not start to sell Avon? Call 384-7345.

BABYSITTER EVERY TUESday starting September 2, 12:30-3:30pm. 2 girls: 5 year old in pm kindergarden and 1 year old. Preferred to come in, Sidney near airport. Phone Cathy 656-4007.

BABYSITTER NEEDED every Monday, Wednesday, Friday 9:30-10:30am during ladies exercise class at St. Luke's Church, corner of Cedar Hill and Cedar Hill Cross Roads. 479-2445.

PART TIME BABYSITTER needed for 2 children ages 6 and 7 on Thursday and Friday after school in the Gordon Head Elementary area. 477-3686 after 6pm.

TWO MATURE PERSONS REquired in small resthome for ladies, 4 to 5 hours, Saturday and Sunday. One with nursing experience; one with cooking experience. References. 384-3134.

PART-TIME HELP, DISHwasher, nights only. Apply in person between 2 and 4, Shortt's Restaurant, ask for Management or the Chef. No phone calls please.

RELIABLE BABYSITTER, for 5-month baby, on Monday mornings and all day Tuesday, while mother attends UVIC. My home, Swan Lake area, alternative Cordova Bay. 658-8884.

URGENT. BABYSITTER REquired for 7 year old girl. Richmond school area. Approximately 1 hour before and after school. 383-5336 after 5.

EARN UP TO $7 PER HOUR IN telephone sales. Housewives welcome. Two shifts available, from 10am-2pm, 4pm-8pm. 385-6322.

RELIABLE BABYSITTER for evenings, area of Melville Drive, Sidney. Or have own transportation. $1.25/hour. 656-7843.

WANTED, ATTENDANT FOR physically handicapped male, female preferred. Ste 520, 620 View.

I NEED AFTERNOON DAYcare for my almost 6 year old son starting school at South Park. Please call 477-6238 or 381-1121.

EXPERIENCED SECRETARY bookkeeper needed part time. Apply in write to P. Mahoney, 1291 Gladstone Ave.

STUDENT TO BABYSIT 7 year old, afterschool till 5. East Saanich near Prairie Inn. Phone after 5pm, 652-9952.

VW MECHANIC
69 Bug in need of valve job, suitable for amateur mechanic or student, your tools. 383-1494

TICKET SALES PERSON REquired for September, Monday-Friday. Harbour Cruises. 383-6824, 592-9667.

NEED BABYSITTER, FOR 5-year old boy, after Kindergarten at South Park, about 3 or 4 days per week. After 6, 384-1995.

WANTED LOVING PERSON, to supervise 3 school aged children, 3:30pm to 5pm, 2 or 3 days per week. 598-1092, 387-6831.

AFTER SCHOOL BABYSITter required for boy 7, Fairfield area, $50 per month. 382-6020 after 5:30pm.

WANTED: HOUSEKEEPER to work 2 days a week in the Uplands District. 592-5819.

26 PART-TIME or TEMPORARY HELP

SALAD PERSON REQUIRED. Please apply in person, 850 Blanshard Street, 11am-2pm.

WANTED HOUSE CLEANER, 1 or 2 afternoons per week. 598-1092, 387-6831.

MATURE SITTER REQUIRED part time, $15 per shift. 477-7917.

28 RESUME and EMPLOYMENT SERVICE

RESUMES THAT GET JOBS. Professionally prepared. Personal, confidential service, 385-6145.

PROFESSIONAL RESUMES 384-4428

30 SITUATIONS WANTED

DYNAMIC, MARRIED MAN, home owner, wholsale, retail, clerical, administrative experience seeks full time or temporary assignments. Consider Executive Chauffeur. 383-5565 Stewart.

TRY THE OLD CANADIAN from $6. Cleanups, cartage, handyman. Tree troubles big or small. Hand of experience, heart of lamb. Lorne Elves. 592-0129, 385-4109

SUPPORT GORGE ROYALS Juvenile Soccer Club. Willing to do yardwork, lawns, painting, gutters, etc. Proceeds towards club tour. 9-1 383-5795, 2-8pm 479-2823.

RELIABLE RETIRED COUple would like to housesit, caretake or rent small furnished house in Victoria or Sidney Oct. to end of March. 513 Kokanee Ave., Nelson, B.C.

REGISTERED NURSE WITH current B.C. certificate. Mature with references. Prefer nursing elderly in their own home. Salary negotiable. Please write to Victoria press Box 805

SEMI RETIRED COUPLE want small apartment block to manage. Experienced. Bondable. Victoria Press Box 735.

HOUSE CLEANING WALLS ceiling carpet upholstery steam cleaning guaranteed job Aheer. 386-0846.

PRESSMAN LOOKING FOR work. 5 years experience on AB-Dicks Multis GTO Itek. Call Daniel (403)240-0631, after 5pm.

LEGAL SECRETARY/WORD processor needs permanent full time job. Call 381-2537 for full details.

MAN WITH TRUCK WILL DO cleanup, hauling, chainsaw work, etc. Reasonable. Tony 474-1014.

RENT—A—KID
Help with odd jobs, 387-5506

32 TRADE SCHOOLS

WE HAVE MOVED
Come and visit us in modern attractive new premises. We are enrolling now for career stream training, second career training, part time courses and night classes.

SPROTT SHAW Business College
1822 BLANSHARD 384-8121

33 BANDS, MUSICIANS AND ORCHESTRAS

LEGACY PRODUCTIONS LTD. Demos, record and jingle productions. 386-5501.

34 PRE-RECORDED MUSIC

MIKE GALE & COMPANY, owned and operated by professional radio announcers. Call 477-9282.

ASHLEY SOUND
Music system for every taste. Special wedding package, $100. Please call 383-6866 after 5pm

SPINKY'S
$100 and up.
656-1652

CJR CANNED MUSIC.
598-4717.

MUSIC MAN CANNED MUSIC. Give us a call. 479-8043.

36 BUSINESS SERVICES AND DIRECTORY

Accounting

CHARTERED ACCOUNTANT, available for bookkeeping, write up work, financial statement preparation. From personal residence. Murray Ellis, 385-1011.

ACCOUNTANT WILL DO your bookkeeping, payrolls, financial statements, etc. Mr. McPherson, 479-4541.

Appliance Repairs

LOW RATES
Refrigerators, freezers, ranges, automatic washers, dryers, dishwashers repaired. Phoenix Appliances, 384-0423.

Babysitting

EXCELLENT AFTER SCHOOL care Grades 1-6 at the Cridge Family Centre, Kings Road 1 block east of Cook. Proven program of good fun and good friendship. Fee $72, Government subsidies available. Register now at the Centre or by phone 384-8058. Handicapped children welcome.

WILL PROVIDE RELIABLE child care, in my home, new born to 5 years. $10 per day includes hot lunches, snacks. Gorge Rd Hospital area. Have references. Call Ann 383-2304.

WILL BABYSIT MY HOME, Monday through Friday, prefer age 3 and up. Gordon Head area. 477-7264.

WILL BABYSIT IN MY HOME, starting September 2nd, babies to toddlers, Colwood area. 478-5056

WILL BABYSIT IN MY LAKEhill home, Monday-Friday, 2-4 year olds. 479-4788.

BUTTONS & BOWS DAYCARE Center, 312 Benhomer. 478-1314.

Bookkeeping

BOOKKEEPING, PAYROLL, financial statements, etc. My office. 384-2225 or residence, 658-5784

Brick Layers

FIREPLACES, ARCHES, CIRcular hearths, feature walls, retaining walls, etc. 385-7890.

ANY KIND OF BRICK OR block work. Quality workmanship guaranteed. 478-1108

25 YEARS EXPERIENCE, ALL types brickwork, chimney and fireplace repairs. 479-3748.

Cabinet Making

KITCHEN CABINETS, VANIties, counter tops, custom built. Refacing exsisting cabinets with modern designs. Free estimate 477-6954.

Carpenters

CARPENTER AND APPRENtice construction team available. Fully experienced in all forms of carpentry. Specialize in renovating and apartment conversion. By hour or contract. 384-2860 or 381-2727.

ALL TYPES OF CARPENTRY work and renovations. 478-8588

36 BUSINESS SERVICES AND DIRECTORY

Carpenters

RENOVATING?
Want some ideas! Kitchens, bathrooms and rec rooms my specialty, for a free estimate
Call Terry, 479-9573

WILLIAMS' CARPENTRY Service Ltd.
Journeyman Carpeneter offering home maintenance and repair. "Small Job Specialist". 386-4303.

OAK BAY
Community Carpenter. Designs and construction. Sundecks, additions, cabinets, finishing. Call Terry 385-4280.

CARPENTER, 35 YEARS EXperience, renovations and new construction, free estimates. After 6pm. 479-9522.

COMPLETE REPAIRS, RENOvations and hauling done. Satisfaction guaranteed. 384-8075 pager 1708.

FINISHING CARPENTRY, basements, sundecks, siding. Free estimates. Reasonable. Terry 652-4572

EXPERIENCED FRAMING crew available immediately. 479-0059.

GENERAL REPAIRS, RENOvations, drywall, T-Bar ceilings. 382-4192

FOR COMPLETE RENOVAtions call 383-9241 after 5pm. References available.

CARPENTRY AND RENOVAtions, all types. Quality work at a fair price. 384-4283

FRAMING CREW AVAILable, prefer Sooke area. 642-3798.

COMMERICAL
Designs - framing - finishing - cabinets. Call Terry 385-4280.

FRAMING CREW AVAILable. Phone John 652-1395.

FRAMING CREW AVAILable. Call Kase 652-3433.

Carpet Cleaning

CAPITAL CARPET AND UPholstery cleaners, residential and commercial. "We take pride in our work". 382-2662. 10% discount with mention of this ad.

REGIONAL CARPET CLEANing, steam cleaning. Living room, dining room, hall, $45. 478-8518

PROFESSIONAL STEAM cleaning, carpets, upholstery, guaranteed free estimate. Aheer 386-0846

PHIL'S CARPET CLEANING, steam cleaning carpets, chesterfields, chairs. 474-1808.

Carpets and Linoleum

HOURIGANS
CARPETS AND LINOS LTD.
FLOOR COVERING SPECIALISTS
715 PANDORA AVE. 386-2401

FRED SHORT FLOOR COVERing, expert installation of carpets, linos, tiles, hardwood. Repair work a speciality. For estimates 478-5788, 388-6275 pager 1473.

VICTORIAN, 18 YEARS EXperience, cheap for cash. Small room or whole house. Written guarantee. 384-4252 anytime.

Cement

G AND R CONCRETE FINISHers, all type of concrete work. No job too small. Phone 383-8985 after 4.

FORMS, CEMENT WORK, steps, foundations, sidewalks, etc. Steve Laszlo. 479-4756

COASTLINE CONCRETE FINISHERS
Free Estimates, 381-1361.

Ceramic Tiling

CUSTOM CERAMIC TILING, free estimates. All work guaranteed. 656-5494.

Cleanup Service

NO CASH NEEDED
Attics, basements, yards. Any kind of junk hauled away. Also buy & sell anything of value. Bob's, 386-2451 or 478-8789

CLEANUP IN EXCHANGE for rummage or cash. Basements, garages, cutting lawns, etc. For registered charity. Phone 382-8894, 598-6325

RONS' CLEANUP. RUBBISH, compost etc removed. Eaves troughs cleaned. 384-8030, 479-5823.

CLEAN-UP YARDS, COMposts and basements, prompt service, reasonable rates, 478-4943.

CLEANUPS, BASEMENTS, yards, composts, and roofs. Prompt, courteous service. Greg's 479-1268

CLEANUP SERVICE, GArages, yards, basements, etc. Don't wait, call now. Free estimates. 381-2202.

CLEANUPS, BASEMENTS, attics, yards, composts, and junk hauling. 658-5406.

HAULING AND CLEANUPS. Basement, yard, compost. Free estimates. Eugene's, 383-3528.

FILL IT TO THE BRIM, ¾ TON truck with racks, $30 a load, 7 days a week. 385-4759.

CLEANUP MAN AND EMPTY truck looking for work, reasonable. 385-7965.

MAN WITH TRUCK FOR cleanups, hauling, moving. Prompt, reasonable. 383-3662.

FATHER AND SON WITH VAN, delivery, cleanups, etc. 386-9500.

WILL PICK UP ANYTHING, big or small. Call Paul, 478-6832.

NO JOB TOO SMALL. WILL clean and haul. Paul; 477-4537

Contractors

STEVE BUTLER CONST. LTD.
General contractors
Commerical-residential
652-1440

WHEATON CONSTRUCTION LTD.
General Contractors
Building Consultants
385-5702

FARMER CONSTRUCTION
Design — Renovations
388-5121

PETE'S CONSTRUCTION
design building renovations
652-9487

WATSON & WEIRMIER
General Contracting
Specializing in renovations.
384-2860 or 381-2727.

T.&C. BUILDERS LTD.
Framing
385-5293 385-8587

PERMA CONSTR. LTD.
FREE ESTIMATES 384-2323

FRAMING & SIDING
Guaranteed quality workmanship. Free estimates. 595-7556

JAVA DEVELOPMENT CORP. Reasonably priced custom homes. 474-2550.

36 BUSINESS SERVICES AND DIRECTORY

Contractors

FRAMING CREW AVAILable. Phone John 652-1395.

Draperies

HOURIGAN'S
Floor Covering Specialists
CUSTOM DRAPERIES —Bedspreads—
PROMPT IN-HOME SERVICE
715 PANDORA AVE. 386-2401

477-1314
Sheer Delight DRAPERIES LTD.
CEDAR HILL MALL
1551 CEDAR HILL X ROAD
Custom Drapes/Bedspreads

CUSTOM MADE DRAPERIES, bedspreads, remake and remodel old draperies. Reasonable. 385-0846.

Dressmaking

ALTERATIONS FROM $1.50. New dresses, $25. 1112 May Street. 385-6548

SLACKS TAPERED, REpairs, alterations professionally done, reasonable. 382-6387.

QUALITY DRESSMAKING and alterations, reasonable, fast. 477-9775.

Drywall

"SPRAYMAN"
Specializing in all types of texture ceilings and walls satisfaction guaranteed. 652-3601.

FOR SUPERB JOB AT REAsonable rate, phone 652-5752 after 5.

Electrical Contractors

RG HELLER ELECTRIC
Resident, commercial, small industrial. Old home rewiring. Very reasonable rates. 478-4032, if no answer 385-5335.

OLDER HOMES REWIRED— No down pymt. We finance at bank rates with approved credit. EDDY'S ELECTRIC—385-7666

DO YOU HAVE SMALL ELECtrical wiring jobs? No one is interested? Please call evenings, 652-5809.

SMALLER JOBS, OLD, NEW. Service calls. Most reasonable. 384-6315 evenings.

ELCON PROJECTS LTD.
Installations, Maintenance
384-3323, Free Estimates

LICENSED ELECTRICIAN. New wiring, rewiring, hot water tanks installed. 479-9765.

ELDRED ELECTRIC
fully insured, 24 hours a day, 7 days a week. 382-8728.

Excavating

MANSELL BOBCAT SERVICE. Weekend specialists. Call 478-9458, for leveling, backfilling, septic fields, post holes, sand, gravel or topsoil supplied, spread, leveled.

A-1 BOBCAT SERVICES
Complete range of Bobcat services including power raking and stone removal. For professional service call Steve Cook, 479-2205.

LYLE'S BOBCAT SERVICE. Residential, commercial, land leveling and driveway grading. 384-7402

ROBERTSON'S EXCAVATING Track machine with backhoe. Roads, basements, backfilling. 595-8530.

BRENTWOOD BOBCAT SERvice, backhoe work, sand fills, leveling, etc. 652-3519, 656-7089

Fencing

Phoenix Fencing
We specialize in chain link fencing from yards to tennis courts. For free estimate call 384-2024.

MILLER'S FENCE AND GATE, supply and/or install chain link fences, residential, industrial, tennis courts, dog runs and repairs. Free estimates. 656-7529.

ROUGH CEDAR, ALL DIMENsions. Hidden Valley Sawmills. Open daily, till noon Sundays. 112-743-2830.

EUROPEAN CRAFTSMAN, all types of fencing and repairs. Guaranteed work. Gordon Head, 721-3759.

Flooring and Sanding

M & M FLOOR
COMPLETE FLOOR CENTRE
Hardwood, Carpets and Linos
532 William St., 384-0343
Nights: Al, 386-3078
Mike, 652-4308

Furniture Refinishing

INTERIOR WOODWORK AND panelling hand stripped, free estimates, 384-1002 anytime

Gardening

RELIABLE GARDENER FOR pruning and trimming hedges, evergreens and shrubs. Garden cleanups, power raking, aerating, new lawns, patios, rock work, etc. Maintenance, both commercial and residential. 478-6781.

QUALITY LANDSCAPING Ltd. Pruning, gardening, maintenance and cleanup. New lawn preparation, power raking, aeriating, stone work. Monthly rates. Reasonable prices, free estmates. 478-5114, 478-4216.

HARVEYS LANDSCAPE & Garden Service. Experienced Chinese gardener, garden maintenance and new lawn specialty. Garden designing, redesign. All phases. 479-7078, 384-8621.

EVERGREENS, HEDGES EXpertly shaped. Very reasonable. Call 382-7410, 384-4014.

DON'S TRACTOR SERVICE. Rotovating & level. 477-3913.

ROTOTILLING. NO JOB TOO small. Free estimate. 652-2984.

Glass and Glazing

VICTORIA GLASS CO. LTD.
A Full Service Glass Company
Call the "EXPERTS"
WINDSHIELDS — MIRRORS
GLASS REPAIR
360 Bay 388-4811

HARRY, 477-6534
Residential, picture or glass.

Gutters and Downpipes

IRWIN INDUSTRIES 1976 LTD.
FREE ESTIMATE 382-5154

Handymen

NO JOB TOO BIG OR SMALL, we do them all. Call Mark or Dave, 382-0391 or 383-2972 after 5 pm. Satisfaction guaranteed. Free estimates

36 BUSINESS SERVICES AND DIRECTORY

Handymen

THE HANDYMAN
385-0729

Hauling

$11.95 PER HR.
27-year old student with ¾-ton truck will do hauling and moving. 388-7126.

STRONG MAN WITH 1 TON truck will clean attics, basements, yards, carports, reasonable rates. Call 384-2675 days only.

HAULING: TOP SOIL, SAND, manure, wood, garbage, etc. Eugene 383-3528.

FILL IT TO THE BRIM. ¾ TON truck with racks. $30 a load. 7 days a week, 385-4759.

WILL CLEAN AND HAUL, etc. Very reasonable. Tony, 474-1014.

Home Improvements

SOMERSBY
WOODWORKERS LTD.
Wholesalers & Retailers of Blum European concelled hinges and cabinet accessories such as drawer slides, handles, pulls, lazy susans and more! Also prefinished Melamine board, shelving, wood windows, doors and furniture.
Weekdays 7:30-5:00.
Cr. Hillside and Bridge 388-6645

THE BATHTUB DOCTOR
WHY SETTLE FOR LESS?
In home bathtub resurfacing/chip repair, in over 30 colors.
QUALITY GUARANTEED
25 YEARS EXPERIENCE
Imitated - Never Duplicated
383-5614 ANYTIME

Interior Design

FURNISHING YOUR NEW HOME?
or
REMODELLING your PRESENT HOME?
STANDARD Furniture's professional design staff is ready to help. Call 382-5111 for an appointment.

Landscaping

ATTENTION LANDSCAPERS
Professional or amature
No more raking or picking stones. Call A-1 Bobcat Service, 479-2205 for complete pre-seeding preparation.

DUTCH LANDSCAPING LTD. Professional Services in new lawn preparations, designing, layouts, planting, low maintenance gardens. Fully guaranteed. Free estimates. 478-1023.

CREATIVE LANDSCAPING
Designing and redesigning. Artistic layouts. Free estimates. Dutch Horticultural background. 479-5822.

PORTUGESE LANDSCAPING. Stone work, rock walls, fireplaces, and landscaping. Free estimates. Reasonable prices. Jose Viveiros 386-6665.

ADRIAN'S MASONRY AND landscaping. Specializing in rock walls, rockwork of all types and landscaping. Call anytime 382-6584, 385-8235

Ewen Landscaping
658-8109

LANDSCAPING AND STONEwork, retaining walls and facing, good workmanship. 598-2111

Mailing Addresses

OUR OFFICE IS YOURS
Telephone Answering - Mail Boxes - Secretarial Assistance
Capital Office Services 386-1324

Masonry

TAVARES MASONRY, ALL types of stone work, fireplaces, rockwalls etc. Free estimates. 386-8859

ALL TYPES OF MASONRY work. Stone or brick. Phone anytime. 388-6695.

ANY TYPE OF MASONRY work done. Call anytime, 381-1462

ALL TYPES OF MASONRY work. Free estimates. Call 388-6895

ALL TYPES OF STONE WORK, very reasonable price, free estimates. 595-6509.

ANY TYPE OF STONE WORK. Free estimates. 386-0731

JIM HANNAH MASONRY
479-8843 evenings

Moving & Storage

DRUM CARTAGE
Truck for every move. Fully insured. Reasonable rates. Free estimates, call 383-9861.

ALBERTANS
Empty moving van returning to Victoria September 1st, will bring goods back cheap. 477-0422.

FURNITURE MOVING TRUCK returning to Alberta 1st week in September, reasonable rates. Call Collect (403)276-6221.

C & M CARTAGE
Experienced Movers, large or small moves. From $15 hour. 656-3651.

MOVE TO ALBERTA THIS week for $900 from Southern Vancouver Island. Phone 642-4263 anytime.

MOVES AND DELIVERIES. Experienced, efficient, insured. Eugene's, 383-3528.

ACCEL MOVERS, THE MOST reasonable rates around. 381-2059.

LOW, LOW RATES, HOUSES, apartments, available immediately. 385-2151.

STORAGE LOCKERS FOR rent, $10 and up. 388-5714.

Painters and Decorators

PAINTING AND DECORATing, interior and exterior, paper hanging a speciality. 30 years experience. All work guaranteed. Immediate service on small jobs. 479-9401 after 5 pm.

MISTER WALLPAPER
Quality work, reasonable prices
Hours to fit your schedule.
24 hour pager 2342, 388-6275.

GARRETT PAINTING, PAperhanging, interior and exterior, reliable and friendly service. For free estimate please call Charles Garrett 478-0992.

OAK BAY PAINTING
Experienced interior/exterior house painting. No job too big. Fully equipped. Reasonable rates. 598-1504 before 8pm.

IF QUALITY AS WELL AS price is important call Specialty Painting. Solid references. 595-4424

INFLATION PAINTING, INterior, exterior, expert painter, guaranteed work, low rates. 382-2156

WASHING WALLS, CEILINGS, floors, windows, free estimate. Professional cleaning. Aheer 386-0846

INTERIOR, EXTERIOR, EXperienced painter, free estimates, call Jacob 385-7783

36 BUSINESS SERVICES AND DIRECTORY

Painters and Decorators

CUSTOM DECORATING, paper hanging, interior and exterior painting. Guaranteed and reasonable. 658-8968.

OLD AGE PENSIONERS PREferred. Residential painting. Yellow pages or Garth Glover Painting, 385-6422.

18 EXPERIENCE, PAINTING and decorating. Free estimates. Guaranteed work. 381-2567.

JOURNEYMAN PAINTER, has own equipment, will work by hour or contract. 478-3167.

INTERIOR PAINT SPECIAList; reasonable, free estimates. Margot, 383-4798.

PAINTING, NO JOB TOO small, interior and exterior. Contact Steve 382-6566.

OLD COUNTRY PAINTER, $8 per hour. Own equipment. Call Scotty, 595-7286.

EXPERIENCED PAINTER. Reasonable rates. 383-4970 anytime.

PAINTING INSIDE AND OUT, free estimates, low rates. 477-0876.

TWO UVIC STUDENTS, 5 PREvious summers experience. 592-6768 or 592-1591.

CUSTOM HOME PAINTING, 2 experienced painters, fast and reliable, inexpensive. 385-3888.

Plasterers

PLASTERING AND STUCCOing, also small jobs in patching and lathing. Ask for Jim. Evening calls welcome. 478-1118, Jimy's Plastering & Stucco.

PLASTER, STUCCO, STUCCO wire. Competitive rates. Quality workmanship. 652-9029, or 477-4084.

STUCCO
New and older homes stuccoed. Quality work. Brook Plastering, 478-8775

STAN OLSON
383-0897

PLASTERING, STUCCO, REpairs, reasonable, 479-4779.

Plumbing and Heating

NEW FIRM
Renovations, new construction, discounts. Law and Son Plumbing Service Ltd. 658-8112. After hours 658-8163

GULF ISLAND PLUMBING. Journeyman plumber will do renovations or rough-in houses. 656-3018 after 6.

LOW COST PLUMBING REpairs, excellent workmanship. Days: 383-0149; evenings and weekends: 386-6553.

DAVIDS PLUMBING
Hot water tanks, plumbing repairs, drain cleaning. 386-8881.

D & S PLUMBING SERVICE, alterations and repairs. Reasonable. 478-0965.

REASONABLE RATE PLUMBer, 24 hour service. Free estimates, 477-5742.

FREE ESTIMATES. PLUMBing installations. Phone Doug, 382-0639 after 5pm

Printing & Typesetting

ATS Typesetting Services
Quality typesetting and paste-up service. Fast turn around at competitive prices.
812 Cormorant St. 385-2076

Refrigeration and Air Conditioning

BURNETT REFRIGERATION. Fridges and freezers serviced in your home. 382-4134 (24 hrs)

WHITE'S REFRIGERATION. Prompt, efficient service in your home. 381-2653 (24 hrs.)

Repair Service

ABC ELECTRIC LTD.
831 YATES ST. 382-7221
Electric shaver complete service, all makes & models. Victoria Shaver Centre. Customer parking at rear.

Roofing

ALL ACTION ROOFING
Reroof specialists, friendly and courteous, work done by self employed tradesmen. I do the work and you save. Free estimates. 386-2454. 382-9679.

ASPHALT SHINGLES, ROOFing and re—roofing. Reasonable rates. Free estimates. 386-9891, 656-3492.

ALL TYPES OF ROOFING AND reroofing, free estimates, all work guaranteed. Blue Diamond Roofing, 595-7722, 595-4219.

PARKER JOHNSTON LTD.
1855 BLANSHARD. 382-9181
"Roofing Victoria Since 1935"

TAR AND GRAVEL ROOFING and re-roofing. Phone Central Sheet Metal, 478-1814.

STILL INEXPENSIVE REroofing, with Ken the roofer. 386-0637.

HALO TAR & GRAVEL. FOR estimate phone 658-5505 or 384-8749.

SUNDOWN ROOFING SPECIAlizing in duroid shingles, cedar shakes, tar and gravel. 383-8972.

JOURNEYMAN ROOFER, BY contract only, guaranteed workmanship. 479-5893.

Saw Sharpening

386-1122
CANDU SERVICE CENTRE
2825 Bridge St.
INSTANT SAW EXCHANGE

Secretarial Services and Word Processing

CALL THE PROFESSIONALS at Effective Information Processing Ltd. 383-5252.

Sundecks

duradek™
Vinyl sundeck floor covering for new and old decks. Free estimates. 478-0641.

Tailors

LEATHERWEAR ALTERAtions, repairs, remodelling, cleaning and dyeing. Elley's Leather Fashions. 738 Johnston, 383-7834

OAK BAY TAILORS
Custom tailoring, alterations, ladies and mens. Leather alterations. 1826 Oak Bay, 598-4131.

BRITISH CUSTOM TAILORS
AUG. SALE now in progress.
1311 BLANSHARD 383-2632

Tree Service

DANGEROUS TREES REmoved, accurate topping and falling. Thining and limbing. Insured. 478-9346

ALL TREE WORK UNDERtaken by an expert. Just ring me and see. 386-4497

TONYS TREE SERVICE, trees removed, pruned, etc. Reasonable. 474-1014

36 BUSINESS SERVICES AND DIRECTORY

Upholstery

GREGG FURNITURE
Est. 1959. Guaranteed work, free estimates. Competitive prices on new furniture or reupholstery. 1000's of fabrics, fabric remnants small or large vardage at greatly reduced prices.
388-7365 2300 DOUGLAS

ACE UPHOLSTERY
381-1321
Quality workmanship. European craftsman. Free estimates.

Warehouse Equipment

STEEL SHELVING, LOCKERS, Binning and storage equipment.
J.N.D. Enterprises
1431 Lang St. 598-9380

Window Cleaners

BOB'S JANITORIAL SERVICE Take a summer vacation, let us clean your windows professionally. Free estimates. 386-2451, 478-8789.

FOR SATISFACTION TRY Capital City Building Maintenance. Residential and commercial. 382-2662. 10% discount with mention of this ad.

JACK'S WINDOW CLEANING, residential and commercial, free estimates. Call 383-3481.

38 TRAVEL

JanMar
381-1125
The Holiday Home Sitters
A Bonded Home Care Service

MAUI—BEACHFRONT
DELUXE 2-BEDROOM, FULLY FURNISHED CONDOMINIUM. PLENTY OF RECREATION AND MILES OF SANDY BEACH. WEEKLY AND DAILY RATES AVAILABLE. 383-4124.

MAUI
Deluxe 2 bedroom fully furnished condominium available. Located on a safe sandy beach.
OK Trucking Co Ltd 386-3414

FOR RENT OCTOBER 1-15, deluxe 2 bedroom condo at waters edge on Maui. Fully equipped plus outdoor pool. Phone Neil Clark at 386-3578 days, or 388-6729 nights and weekends.

WANTED, PEOPLE TO COMmute and share cost, from Sidney to downtown Victoria, Monday through Friday. If interested phone M. Phillips at 382-8111.

1-BEDROOM CONDO, SLEEPS 4. 1 week each in Maui and Waikiki. Complete kitchen and washing facilities. Available November 24th-December 8th, 1980, for $600. 478-7067.

DELUXE 2 BR., 2 BATH CONdominium on sunniest beach in Maui. Good bookings still available. $500 for month of August. 477-3039, 383-9512

MT WASHINGTON SKI CHAlet, $560 per week, sleeps 8, completely furnished. Reserve now. 112—338-6747.

DRIVING TO CALIFORNIA September 3rd to 4th, wanted, responsible person to share driving and gas. 381-0993

MAUI 1 BEDROOM CONDOminium on beach. Pool, jacuzzi, sauna. 478-4560, 478-3504.

WANTED: 2 SKYBUS tickets, Vancouver-Toronto near August 30th. 477-2305.

39 PERSONALS

ARE YOU LONELY, DEpressed, can't think straight, life in doldrums, troubled or financial problems? Jesus Christ is the answer. As He said in His own words, "if you ask me to come into your heart and ask for ANYTHING, it will be done". So why don't you just try it, after all what have you got to loose? Maybe I don't, but God still loves you. To me, it's worth paying for this ad.

YOUR EMOTIONAL RESCUE is here. Handsome, intelligent knight, 30, desires pretty city, foxy lady 22-30 into high heels and slit skirts. If you also like dining out, dancing, theatre, sailing, skiing and hiking a fun fall and warm winter is yours. Photo and phone number please. Victoria Press Box 782

PROFESSIONAL MAN IN HIS young 40 wishes to meet sexy lady between 25-35 for discret meetings. Let's see what we have in common. Reply Victoria Press Box 828

LIKE AN EARLY FALL friend, single Canadian, someone giving me something different. No lovesick, bragging, talkative men. Victoria Press Box 829.

NO ADVICE, NO PUTDOWNS, but a caring listener. Call us at NEED, 24 hours a day. We are here for you. NEED CRISIS LINE, 386-6323.

WIDOW 55 YEARS, TO MEET unattached gent 55 to 65 years, nonsmoker preferred, companionship, outings. Victoria Press Box 788.

DISCREET MARRIED GENT, likes to meet attractive female 20-48 for discreet intimate meetings. Reply Victoria Press Box 813

IF YOU HAVE A GAMBLING problem and want to quit, call Gamblers Anonymous for immediate help. Call 474-1854.

PREGNANCY AND BIRTH control counselling. Victoria Birth Control Clinic. For appointment phone 385-3351.

PENFRIENDS IN CANADA wanted urgently; ALL AGES. Leisure Times, (A.3), Chorley, Lancs., England.

LOOKING FOR WITNESS TO accident July 3, corner of Broughton and Douglas, Yellow late model camero. 385-4682

WANTED: LOVER, STRAIGHT female, 25-45. Reply Victoria Press Box 780.

WHO CARES IF YOU ARE pregnant? Birthright does. Phone 384-1431.

ALCOHOLICS ANONYMOUS
383-0415

40 BUSINESS PERSONALS

SAVE PAYROLL$$
Why hire?
TEXEL PAYROLL ASSISTANCE SYSTEM
$1 gets you.....
- weekly-bi-weekly-monthly payrolls
- deductions:
  - C.P.P.
  - U.I.C.
  - income tax
  - union dues
  - company pension plan
- year end T4's
- to date payroll costs
- complete cheque issued-only requirement your signature.

*per cheque
TEXEL PAYROLL ASSISTANCE SYSTEM
P.O. BOX 1828
VICTORIA, B.C.
V8W 2Y3, 385-4041

PERSONALIZED DATING SERVICE
Helps you meet the people who want to meet you, whether you're looking for sincere friendship or a life long relationship. Call today
478-3213
Canada's largest and most active dating service.

HYPNOSIS COUNSELLING Licensed consultant Bill Boychuk. Call 382-4097

40 BUSINESS PERSONALS

PATIO SCREEN DOORS. ALSO fly screens for windows. Old established, guaranteed, Duncan, Ltd. 385-4258 from 6-9 am or during evening.

INSTANT CASH FOR B.C.R.I.C. Shares, Harbour Square Ticket Sales, 910 Government St. 381-6114.

PSYCHIC READING
Leonard Thornton PH.D. Spiritual healing, Chakral energy changes. 595-5675, for appt.

ASTROLOGY READINGS. FOR appointment call Wayne at 385-0044.

MRS. PAYN-JONES, TRANCE medium, questions answered. 386-3603

TENSION RELIEF, RELAXAtion exercises, massage. Phone Hugh MacPherson 595-4914.

DO YOU NEED CASH?
We will take anything on pawn. 474-1500, 479-3231.

CARD READING IN DEPTH
Seventh Year 656-1753

EUROPEAN FOOT CARE
By Monika 478-1245

42 EDUCATION

INCOME TAX COURSE
Classes Begin Sept. 15
H&R Block will teach you to prepare income tax returns in a special 13 week tuition course.
—COURSES COVER CURRENT TAX LAWS.
—ENROLLMENT OPEN TO ALL AGES.
—NO PREVIOUS TRAINING OR EXPERIENCE REQUIRED.
—FULL OR PART-TIME EMPLOYMENT WITH US AVAILABLE TO QUALIFIED GRADUATES.
For details and class schedules, please write:

H&R BLOCK
(Canada) Ltd.
2000 DOUGLAS ST.
VICTORIA, B.C. V8T 4L1
Or PHONE: 388-6813
Monday thru Saturday

FRENCH WORKSHOP, 10 weeks, from September 21. French teaching specialists, children and young adults, limited to 10 participants, $100. Call after 6:30pm, 592-4849

TUTORING—PROFESSIONAL help by experienced teacher. French, math, new and old methods. 598-2331.

FRENCH CONVERSATION classes (Parisienne French Teacher). Days or evenings, 479-2277.

HOSTESS COURSE. PARTY foods, hors d'oeuvre, flower arranging, etc. 8 sessions, $30. Register now, 658-8739.

CHINA PAINTING CLASSES starts September 3rd and 4th. Beginners, advanced. 385-5525.

LEARN POTTERY ON THE wheel. Small classes with individualized instruction. 479-4663

43 DANCING

THE VESELKA UKRAINIAN FOLK ENSEMBLE
Registration for new and old members in Ukrainian dancing will take place at St. Nicholas Catholic Hall on Caledonia and Cook. September 4th at 7pm. Ages of 6 years and up, male and/or female.

GYMNASTICS
FALCON SCHOOL
Register now, August 26,27,28, 4pm til 7pm. Classes Preschooler, Recreational through Competitive. 715 Johnson St. 383-2354 or 477-5981.

ROYAL OAK DANCE STUDIO, located West Saanich Road. Tap lessons for preschool to adult. Beginners to advanced. Beginners acrobatic classes. Limited enrollment. Register before September 5. Phone Janice MacDonald, 384-6725

SHARON WILLIAMS
School of Highland Dancing, member Scottish Dance Teacher's Alliance, Cedar Hill Rec Centre, beginners and advanced. Limited enrollment. Register before September 8. 383-2734 or 384-7834

SINCLAIR ACADEMY OF Dancing near Hillside Mall, offers classes in RAD ballet, BATD jazz and tap. Preschool to adult. Exams. Competitions. Recitals. Information and registrtion call 592-4653.

THE VANCOUVER ISLAND Scottish Country Dance Society will be offering dance classes at the Oak Bay Senior Citizens Centre, commencing September 16th. For further information, phone Joan Page, 478-8138.

60 FUEL

BEAVER FUELS
Full cord of seasoned alder, $75. Well split, free delivery. 382-9325.

WESTCOAST FIREWOOD
"Foil oil go wood"
Alder firewood delivery
479-5295

ALDER, CUT, SPLIT AND DElivered, $70 cord. Clean, full cords. 642-3676 after 10am. May God bless

SEASONED ALDER, $45 FOR 6x6x2 pickup load or 2 for $80. 479-7444

GREEN CEDAR CUT STOVE lengths, $25 ½-ton truck, delivered. 595-5363.

DRY SEASONED ALDERwood, split $75 per cord, $65 unsplit. 477-5150.

PRESTO LOGS.
Eugene's, 383-3528

ALDER, SPILT AND DElivered, $70 per cord. 642-3636.

ALDER WOOD, SPLIT AND delivered. $70 chord. 642-5653

ALDERWOOD, FREE DELIVery, 474-2548.

63 TIMBER

WANTED TIMBER
FELLED, BUCKED or STANDING
Trucked Logs Wanted
Fir, Cedar or Hemlock
Ideal Sawmill Ltd.
385-0441

TIMBER WANTED
Standing or felled, top prices paid. 385-7013.
GLACIER LOGGING LTD

65 BUILDING SUPPLIES

JUBILEE BUILDING SUPPLIES Ltd.
Carpet Specials
NORDIC SHADOWS
REG. $14.50 SQ. YD.
SALE $9.95 SQ. YD.

NATURAL
REG. $22.95 SQ. YD.
SALE $16.95 SQ. YD.

TREVELLE
REG. $19.95 SQ. YD.
SALE $15.95 SQ. YD.

DIAMOND KITCHEN CABINETS AND DOORS
50% OFF

ALL SALE ITEMS IN STOCK ONLY

Monday to Friday
7:30 - 5:30
Saturday, 8:00 - 5:30

6772 Kirkpatrick 652-9141
OFF KEATING X ROAD

85 BUILDING SUPPLIES

HOME LUMBER
& Building Supplies
470 Ardersier Rd.
385-8711

PLYWOOD SALE

STANDARD	
4x8—5/16 Std fir	$6.50
4x8—⅜ Std fir	$7.50
4x8—½ Std fir	$10.25
4x8—⅝ Std fir T&G	$12.50
4x8—¾ Std	$14.50

	Factory	D:UnS
4x8—¼	8.50	$5.95
4x8—⅜	11.50	$6.50
4x8—⅝	16.50	$10.25
4x8—¾	18.50	$13.50

LUMBER SALE

STD. and BTR FIR	
2x4—6′	$155
2x4—92¼ pet Studs	$265
2x4—8′—14′	$285
2x6—8′—14′	$295
2x8—8′—24′	$310
2x10—8′—20′	$375

Louvered Bifolds

#1 Select Mahogany
c/w hardware

	½ Louver	Full Louver
2668	$38	$34
5068	$74	$65

Duroid Shingles

210 wt. No. 1 Asphalt self seal. All colours in stock, per bundle. $9.95

INSULATION

FIBREGLASS PRICE PER 1,000 sq.ft.	
R12—4″	$165
R20—6″	$265
R28—8″	$375

GYPROC

Price per 1,000 Sq. Ft.	
½″ GYPROC	$135
⅝″ FIRESTOP	$180
STUCCO WIRE	$30
PERMAX	$6.50

Deliveries made anywhere on Vancouver Island and Gulf Islands. Before you buy compare our prices. For quality, service and guaranteed savings, phone:

386-3374, 385-8711

CanWest
building materials
3005 JACKLIN RD.

2x4—ECON	$99/M
1x8—ECON shiplap	$120/M
R8—2¾″ insulation	$99/M
1x6 K.D. PINE channel siding	$495/M

HAND CRAFTED, solid oak entrance doors now in stock.

OPEN MON.-SAT.
478-5509

NORSECRAFT HARDWOOD
Industries Ltd.
383-4233

NOW IN STOCK
BIRCH
North America
ALSO: Open Saturday All Day
531 David St. 383-4233

CLARKE DOORS
NEW ADDRESS
185 LANGFORD ST.
Beside Doman's

Now is the time to close in those carports and install lovely cedar garage doors. Replace warped exterior doors before winter. Open Saturdays. 386-8861.

FENCING

Light constructed 3′ picket fence 50′ — $49. Standard 3′ picket fence 50′ — $69. 4′ board or good neighbor fence 50′ — $122.
SAANICH LUMBER
1496 ADMIRALS RD.
385-2486

ALUMINUM WINDOWS
Discounted prices for odd sizes. Also, thermal conversions, patio doors, screens, aluminum siding and gutters.
Alcan Building Products, 6680 Mirah Rd (off Keating X Rd.) 652-3901

CLEAR OUT SALE

All types of doors at clear out prices, reject and misc. building supplies. Open Saturdays. 185 Langford Street, 386-8861.

SLUGGETT & BROWN JOINERY
Wood Windows, Doors, Frames
526 DISCOVERY ST. 382-3011

DEMO SALE
Used bricks, doors, windows. See men on site, 310 Quebec St, 10am-6pm, Wednesday-Thursday. 386-1421.

STD. & BTR. SMOOTH CEDAR. 2x4, 2x6, 1x10 & 4x4 on sale till Aug 31. TOOLS & SPACE, 338 Catherine St. 383-9600.

ROUGH CEDAR, ALL DIMENSIONS. Hidden Valley Sawmills. Open daily, till noon Sundays. 112-743-2830.

NEW CEDAR SHAKES, 18″, $75 per square, delivered to your doorstep. Phone now, 384-2675.

ITALIAN TILE AT DIRECT IMport price, a genuine saving. 386-2812.

192′ OF PICKET FENCING, posts, etc. You dismantel $1 foot. Phone evenings 656-6638.

7 WINDOWS ALUMINUM, white 10′x3′. Slide panel. $50 each or all for $300. 382-9725.

6000 USED RED CHIMNEY bricks. 40¢. 477-3010

USED BRICKS
477-8025

70 MUSICAL INSTRUMENTS

MCMADNESS!
MCMIDNITE HOWL!
FRI., AUG. 29
FROM 10 PM-2 AM
Incredible prices on sticks, stands, pickups, accessories, straplocks, cymbals, machine heads, strings, harps, books, cases and more!
DON'T MISS
MCCLINIC!
SAT., AUG. 30 1 PM-5 PM
Bring your amp in between 1 and 5, we'll test your tubes, under load and give you a COMPUTER PRINTOUT of your amps true watts — on the spot!
Will give your guitar a fret polish, check the neck and intonation and electronic controls.
ABSOLUTELY FREE
From the store for people that play!
McMusic
COLWOOD
2244 SOOKE ROAD 478-4622

70 MUSICAL INSTRUMENTS

BALDWINS ANNUAL
Anniversary Sale

SELDOM will you see such a great selection of BALDWIN handcrafted instruments . . . the worlds finest quality in tone, touch and appearance. LIMITED QUANTITIES available at VERY SPECIAL PRICES.
★ TERMS AVAILABLE

BALDWIN
MAKERS OF FINE PIANOS AND ORGANS
"Right Across From The Bay"
1736 DOUGLAS 381-0551

THE NEW KIMBALL ORGANS OFFER SUSTAIN, RYTHMN, 1 FINGER CHORDS PLUS WIDE VARIETY OF ORGAN SOUNDS ENCLOSED IN AN ALL WOOD CABINET AT AN UNBEATABLE $1695. COMPLETE. OTHER MODELS ALSO AVAILABLE. EXCLUSIVE TO
BERNIE PORTER MUSIC
725 CALEDONIA 382-9542
PARK FREE
CLOSED MONDAYS
JULY AND AUGUST

MUSIC LESSONS
Private instruction in guitar (electric, acoustic, classical) drums, recorders and flute. Some rentals available.
CASTLE MUSIC LTD.
477-7625

USED PIANOS
From $695. Ask about our RENT TO OWN plan.
GLEESON MUSIC CITY
Home of HAMMOND Organ
714 FORT 388-9632

1979 FENDER PERCISSION bass, solid maple body and neck, immaculate condition, will sacrifice $700. Garnet 250 watt bass amp $300. Two JBL bass speakers in cabinets, almost brand new, $400 for both. 478-4500. After 6pm. 478-4252.

NEW WURLITZER SPINNET piano and bench, finished in traditional fruitwood, $2195 includes 10 year warranty on piano and 50 years on sounding board.
SCOTT PIANO & ORGAN
1400 Blanshard 386-2434

BABY GRAND PIANO, YAMAha 5′8″, beautiful medium walnut case, excellent condition throughout, regularly tuned, priced $6000, phone 112-537-9206 after 6 PM

ARMSTRONG MODEL 90, sterling flute with gold plated head. Same flute at Nelsons Music for $1695. Gold plated head additional. Asking $1000 or best offer. Debbie 384-2372

HAMMOND ELECTRIC organ, excellent condition, double keyboard, auto cord, rhythm, cassette recorder. Offers. 479-1970.

PIANO, OETZMANN, ANtique, burled maple, walnut and carved mahogany. Hand polished. Needs repair. $650. 592-3605.

BACK TO SCHOOL SPECIAL
New Blessing B125 trumpet and case $225. PAMUS MUSIC, 1108 Blanshard (at Fort) 386-8475.

OLDER GRAND PIANO 5′8″ excellent tone, good playing condition. 477-1715 evenings; 383-4214 daytime.

MUST SELL, TAKAMINE acoustic guitar, only 4 months old, $325, with deluxe case. 592-3649 after 6pm

SCHOOL BAND RENTALS
Rent now while selection at its best. Hall & Fairfield Music, 714 Fort, 385-3307.

GRAND PIANOS FOR SALE. Also several uprights. Allison Piano, 384-3935, 384-1154.

YAMAHA G2J WALNUT Grand, almost new, must sell, 658-8045.

MUST SELL 14 CHANNELS, Tapco board 658-5108 between 5-7 pm.

6 PIECE ROGERS DRUM SET, excellent condition, $700. 477-6185

GETZEN 300 SERIES TRUMpet, case, mouth piece. Fine condition. $185. 383-0243.

FENDER RHODES ELECTRIC piano and headphones. Good condition, $850. 383-0753.

NEW VEGA GUITAR, 6 string, plus case, $375. 388-9816 nights

EXCELLENT OLDER UPright piano, $1800 or best offer. 652-4236

6-MONTHS OLD, BALDWIN Bavaria 123 organ, with warranty, $3600. 592-3120.

LIKE NEW, PRACTISE AMP, perfect for beginner, $100. 383-0741.

BASS AMPLIFIER, FENDER speakers, Soundsource preamp, GBX driver, 385-6655

BAGPIPES. AFRICAN BLACKwood, made in Scotland, brand new, $425. 721-5208

¾ SIZE VIOLA, SUITABLE for school strings programme. 721-5001

STUDENT'S TRUMPET, GOOD condition, made by Huttl, $100. 477-5443

GIBSON ELECTRIC BASS, $295. Mikes and stands, $85. 386-3748

UPRIGHT LESAGE PIANO, almost new, Hammond Sounder organ. 721-5148.

ELECTRIC GUITAR AND amp, excellent for beginners. $300 or offers. 477-6701

LOVELY BELL PIANO, PERfect condition. Electric accordian. Zilco drums. 642-3271

IBANEZ AD—230 ANALOG delay—flanger, $1300 firm. 727-2390.

TRUMPET.
658-8146

WANTED: PIANO IN GOOD condition. 598-5466.

WANTED ALTO SAXOPHONE for beginner. 592-6914.

PIANO WANTED: GOOD shape. 592-3605.

WANTED TO RENT OR BUY, French horn. 598-3843.

NEW EM-350 ECHO. $200.
478-5160

71 MUSIC TEACHERS

"Enroll Now"
We are
Booking Rapidly
FOR
PROFESSIONAL
INSTRUCTION
Guitar - Accordion
Piano - Drums
Organ - Violin
BERNIE PORTER MUSIC
725 Caledonia 382-9542
Near The Bay Park Free

GUITAR LESSONS
by some of Victoria's hottest rock and roll guitarists. Beginner, intermediate, and advanced levels.
Also the best electric guitar repairs and modifications at the new
GUITAR SHOP
1618 GOV'T 381-5814

MUSIC LESSONS
Private instruction in guitar (electric, acoustic, classical) drums, recorders and flute. Some rentals available.
CASTLE MUSIC LTD.
477-7625

71 MUSIC TEACHERS

THE MUSICMETHOD
Now registering, for 1980-81 term, students age 3 - 83 in organ, piano, guitar, and accordion.
You'll love to play-our way.
Conservatory theory and examinations also available. Phone Colleen 382-8244.

PIANO TEACHER, NEW IN Esquimalt area. Popular, or preparation for Victoria or Toronto Conservatory exam. Also beginner and adult courses. C. Harvey, A.V.C.M. 388-5167 or messages left at 382-1535

GUITAR TEACHER WANTED for Duncan area. Must be able to read music, play classic and rock, also be reliable with neat, clean appearance. No others need apply. Victoria Press Box 793.

QUALIFIED, FULLY EXPERIenced teacher, available in Esquimalt area, 24-years experience with Calgary Philharmonic Orchestra, has openings for clarinet, saxophone and oboe. 383-1764.

QUALIFIED PIANO AND theory instruction. Vic West-Esquimalt area. Some spots available beginning September. 388-4129

GUITAR LESSONS AVAILable in Pop, Rock and Country styles. Theory lessons also available. Call Karl, 386-0605.

PROFESSIONAL PIANO LESsons, your home, Colwood-Metchosin. A.R.C.T. and R.M.T. 384-4486

PIANO LESSONS, PREPARAtion for Toronto Conservatory exams if desired, Jubilee Hospital area. 592-7823.

PIANO AND ORGAN TEACHer available, 15 years experience. Between 5pm-9pm 478-4289.

COLIN BONNEAU, ARCT, B.Mus, Dipl. Ed., accepting students: piano, organ, brasses, accompanist. 382-4179, 4:30-7pm

L. W. HOWARD, ATCM, RMT. Piano—theory. Locating in Saanichton September 8th. 388-4584.

PIANO LESSONS. OAK BAY Junction area. $5.75 per lesson. 595-2492.

ESTHER MCCUTCHEON ARTC, LRSM, AWBM. Teacher of piano, James Bay. 384-9667.

PIANO LESSONS YOUR home, Colwood, Metchosin, Vic West. A.R.C.T. R.M.T. 384-4486

ORGAN & PIANO LESSONS. Baldwin Piano & Organ Centre, 1736 Douglas St., 381-0551.

PIANO, ORGAN LESSONS, all ages and levels. Cedar Hill area, 721-5148.

CLASSICAL AND FLAMENCO guitar lessons. 385-8167

77 MOTORCYCLES

YAMAHA
Les Blow's Motorcyles
AT COLWOOD CORNERS
If you buy a motorcycle before you see us
You may have paid - Too much
YAMAHA
DEALER NO. 5039 478-5613

1975 850 NORTON COMMANDO, last year made, stored 2-years, new battery, electric start, disc brakes, new starter brushes, low miles, 2 helmets, saddle-bags, sissy bar. Flawless candy apple red. Original tool kit and owner's manual. Excellent rubber. All receipts. Asking $3000. 652-3394.

VICTORIA HONDA
Harley-Davidson
2851 DOUGLAS 386-8364
Dealer 5854

VESPA MOTORSCOOTERS
MOPEDS — 18 MODELS
ISLAND MOTORS, 385-3515
602 Esquimalt Rd. Dealer 5138

750 HONDA FRAME AND some accessories or trade for 750 ridgid frame. Phone after 5pm, 479-0839.

BRAND NEW 1980 YAMAHA Exciter I SR250G, must sell, $1,400. Phone between 6:30-9:30 pm. 595-3117.

MUST SELL. 1978 HONDA 750-4, 12,000 miles. Accessories. $1925. Call between 5-8pm 477-3664, ask for Ed.

SAVE $1000 ON THIS AS NEW, still under warranty, low mileage, 750K Honda. $2600 including extras. 384-6647.

1979 HONDA 750 SUPER Sport. Very clean. Low mileage. New cost over $3700. Asking $3150. Consider trades. 477-1219.

RARE 1977 TRIUMPH 750 BONneville Silver Jubilee Limited Edition. Immaculate. Offers. 477-2459.

74 HARLEY DAVIDSON BELT drive $175. 16″ rim, tire, brake, $175. Joe Hunt mag $100. 642-5894.

1974 YAMAHA 77CC ELECTRIC start motor scooter. Great for students. $500 or best offer. Call Carol 385-3909.

72 HONDA 750, PACIFICO FARing, sissy bar, excellent running condition, 14,000 miles, $1600. 474-1080.

79 YAMAHA 100 ENDURO, equipped for on or off road, only 400 kilometers, immaculate, must be seen, $900. 598-1698

1979 HONDA XL500S SINGLE cylinder dual purpose bike, 4500 kilometers, excellent condition, $1750. 658-5483 or 477-6122

1979 HONDA, 650-4, NEAR NEW condition, low mileage. $2275. 537-2148 collect after 5pm, Salt Spring.

Brooklands Motorcyles
HARLEY-DAVIDSON HONDA
937 Fort Dealer 6121 383-5926

79 750 YAMAHA SPECIAL, must sell, mint condition, call 478-7785 after 6pm.

1980 YAMAHA 1100 SPECIAL, 5,000 kilometers, carefully operated, $4300. Call 479-5338.

1976 CAN-AM 125TNT, NEW chain and sprocket, great shape, phone 384-8825

75 SUZUKI 250 ENDURO, REbored, new piston, excellent condition, $800. 477-4844

SUZUKI 100TS, 78, 5600 KM, $650. 384-4486 before 2pm, after 10pm.

1973 HODAKA TRAIL BIKE, 125cc, good running condition. $250. 474-1500.

SMALL TRAIL BIKE WANTed. PO Box 83, Youbou B.C. v0r 3e0.

1975 HONDA CB360T, GOOD condition, windshield, backrest, crash bars, $675. 478-7930

1958 650 TRIUMPH, COMpletely chopped. $1500 firm. 382-6856.

1979 HONDA GL 1000, PURchased in January 1980, faring and carrier. $4400. Ray 381-2057.

1973 650 TRIUMPH, 2,000 MILES on total rebuilt, must be seen. Offers. 656-2448 after 6 pm.

1973 HONDA 450, IN GOOD CONdition, low mileage, $600. Phone days 387-5321 Monday-Friday

1980 YAMAHA YZ 125G, EXcellent condition, hardly used, offers. 477-1534

1977 YAMAHA XS650, CRASH bars, back rest/carrier. Excellent condition. $1600. 598-7015.

1978 YAMAHA 250 ENDURO, low mileage, $1000. 642-4686 after 5pm

1980 HARLEY 80 CUBIC INCH, Fat Bob Super Glide, 383-8393. Ask for Bob.

71 450 HONDA, HELMETS, rack, faring and saddlebags. Offers to $700. 656-7032.

79 YAMAHA 650 SPECIAL, EXcellent condition. 479-2686 after 5.

1971 HARLEY DAVIDSON Sportster, runs well, $2000 Offers. 383-0103.

77 MOTORCYCLES

Islands' Largest
Selection of
USED BIKES
Many On Sale Now
Save Up To $1,000

	WAS	SALE
*78 YAM 1100	$4995	$4495
*78 YAM 1100	$4995	$4695
79 HON CBX	$4199	$3699
*76 HON GL LTD	$3999	$3599
*77 SUZ GS750	$2999	$2699
*77 YAM XS750	$2399	$2199
77 YAM XS750	$2199	$1999
79 YAM XS750	$2699	$2499
*79 YAM 650 SP.	$2499	$2199
78 HON 750F	$2699	$2399
75 HON 500 w/sidecar	$1895	$1699
78 YAM TT500	$1699	$1499

PLUS

ROAD	
*79 HON CM 185	$1299
*78 HON CM 185	$1099
75 YAM 125	$ 599
78 HON NC50	$ 379

*DENOTES EXTRA EQIP.

TRAIL	
80 HON XL500	$2199
79 HON XL250	$1649
79 HON XL250	$1599
79 YAM MX80	$ 595
78 HON Z50	$ 399
78 HON CT90	$ 849
77 HON XR75	$ 595
77 HON XR75	$ 499

AS-IS SPECIALS	
76 YAM RD400	$ 799
78 HON CB125	$ 599
75 YAM 80	$ 349
75 HON CB125	$ 399

PLUS OTHERS NOT LISTED

MULLINS MARINE
925 Yates St. Dealer 5245
382-1928 382-4515

HONDA SPECIAL
On 1980 Models
CB750F
CB750 Custom
CB650 Custom
CX500 Deluxe
$250 BONUS
Buy any of the above models and receive a $250 accessory bonus of your choice.

CM400TA
CM400EA
CM200TA
XL250SA
XL185SA
XR200RA
$100 BONUS
Buy any of the above models and receive a $100 accessory bonus of your choice.

PLUS . . .

HONDA MINIS
ON SALE NOW

XL80SA	REG. $879	NOW $799
XR80	REG. $829	NOW $769
CR80	REG. $879	NOW $799
Z50R	REG. $629	NOW $529

PLUS . . .
79 CM 400TZ, c/w carrier and backrest and safety bar $2199

MULLINS MARINE
925 Yates St. Dealer 5245
382-1928 382-4515

1980 YAMAHAS
ON SALE NOW
Save Up To $500

	REG.	SALE
1100 Special	$4849	$4349
1100 STD	$4599	$4199
850 STD	$3699	$3399
650 MAXIM	$3549	$3399
650 Special	$3099	$2899
250 SR	$1589	$1489
MX 175	$1399	$1299
MX 100	$ 939	$ 859
MX 80	$ 729	$ 669
YZ 125	$1689	$1499
YZ 50	$ 799	$ 739
GT 80	$ 829	$ 769
DT 100	$1029	$ 949
XT 250	$1889	$1769
TT 250	$1889	$1769

PLUS
79 YAMAHA
IT 250 NOW $1699
MX 175 NOW $1199
SEE US NOW
AT
MULLINS MARINE
925 Yates St. Dealer 5245
382-1928 382-4515

1977 YAMAHA 400 ENDURO, good condition. $800 or offers. 386-1507 after 5pm.

1977 YAMAHA ENDURO 100, perfect condition. $495. Days 479-9332, evenings 479-8583.

1978 YAMAHA 650 SPECIAL, 4,500 kilometers. Excellent condition. $2200 firm. 656-4126.

1976 TS 250 SUZUKI ENDURO, very clean, $900. 656-5156 after 5.

1978 SUZUKI GS550E, FARING, side bags, custom seat, etc. $2000. 652-2753.

400 XS YAMAHA 1977, GOOD condition. Asking $1000. 383-1035.

1979 HONDA CX500 CUSTOM. 1200 miles. Showroom condition. $2700. 477-6560.

1977 HARLEY DAVIDSON, Cafe racer, low mileage. Only $3900. 598-2427

80 YAMAHA 650 SPECIAL, $2500. Call before 3pm 385-5228

78 TRIALS TY YAMAHA, $1500 firm, 479-5924

PROFESSIONALLY chopped 650 Triumph. 388-6229

1978 175PE SUZUKI, GOOD condition. 384-5620

1978 HONDA XL 250S, EXCELlent shape. 383-6372.

79 HONDA 185 TWIN STAR, like new. 479-3766, 381-1224.

1977 SUZUKI 100, LOW MILEage, $450. 658-5519.

1978 YAMAHA RD 400, LIKE new, offers on $1195. 386-7418.

1980 YAMAHA 650 MAXIM I, extras, $3200 firm. 479-7572

72 HONDA XL250 ENDURO, 8,234 miles, $300. 381-2168.

1975 HONDA 360, REASONable. 479-9212 after 4:30, Cam.

1977 HONDA XL175, $800 OR best offer. 477-1440 after 4pm

TY 175 1979 YAMAHA. $1300 OR best offer. 479-5080 after 6pm

78 BICYCLES

RUSS HAY
BICYCLE SHOP
2542 GOVERNMENT ST
384-4722
1215 ESQUIMALT RD.
388-6712
AUGUST SPECIAL
MEN'S AND LADIES
RALEIGH 10-SPEEDS
$169.88
TRADES WELCOME

78 BICYCLES

LADIES 3-SPEED RALEIGH Superbe, hub generator, rat trap, saddle bag. Mint condition. $150. 381-2426.

GIRL'S STARTER BIKE, $25. Boy's paper bike, new carrier, $39. Both in good condition. 478-9129.

MENS NORCO CARRERA 12-speed, 2 months old, alloy components, $250. 478-5025.

NEARLY NEW WHITE LADY'S 10-speed, Raleigh, 21½″, $165. 388-6104, days.

WANTED SUITABLE BOY'S bike for paper route, reasonable. 477-0231.

LADY'S 5 SPEED RALEIGH bicycle, excellent condition. 477-0778 after 5pm

18″ APOLLO 5-SPEED, EXcellent condition. $75. 595-1338 after 5pm.

2 BOY'S BIKES, 12″ FRAMES, super condition, $45 each. 479-1491

EUROPEAN FOLDING BIKE, fits adults or child, many extras. 386-3748

GIRL'S 3 SPEED RALEIGH, 20″, excellent condition, $75. 592-0375

GIRLS 3-SPEED BIKE, 14″ frame, excellent condition, $50. 388-9226.

PHILIPS 10-SPEED, 23″ frame, good condition. $100. 477-4904, Tim.

KENT 10-SPEED, BOYS, 19″, good condition, $70. 592-5486

NISHIKI 10-SPEED, 23″ frame, as new, $150. 383-5652

MENS 10-SPEED BIKE, GOOD condition, $90. 479-6760

MEN'S RACER 10 SPEED RAleigh bicycle. 384-8183.

ONE MANS 10 SPEED BIKE, offers. 383-4806

MEN'S 5-SPEED BIKE, RACing handle bars, $75. 477-6588.

80 BOATS and MARINE

GIBSON POWERCRAFT
CENTRE LTD.
BOATS
GLAS-PLY
HOURSTON GLASCRAFT
MIRRO-CRAFT
STERN DRIVES
BMW-Volvo Penta
OMC—Mercruiser
OUTBOARDS
JOHNSON
SEAGULL
HONDA
NEW LOCATION
730 HILLSIDE
382-8291
Service entrance from Market St.

SKOOKUM SALTY
Safest most economical year round family & fishing craft in 17′.

16′ SIDEWINDER

W/trl & 75 HP Evinrude		$5,000
2-120HP Mercruisers		$1000ea
Mercury	4.5 HP	$625
Mercury	9.8 HP	$945
Mercury	20 HP	$1,150
Mercury	40 El HP	$1,600
E-Z Loader, 600 lb galv.		$510
E-Z Loader, 800 lb galv.		$555

Open 7 days: 7 a.m. - 7 p.m.
2072 Henry Ave., Sidney
656-7311 656-7664
home of the MARINER
SKOOKUM

DOUBLE EAGLE
New 17′ Deluxe
★ Full camper top
★ 2 elec wipers
★ 80 HP Mercury el.
★ 2000 lb. galv. EZ Loader
★ battery and box
★ Reg. list $10,267
PACKAGE $9,240
★★★★★★
GOOD SELECTION
MERCURY and
HONDA Outboards
IN STOCK NOW
MULLINS MARINE
925 Yates St. 382-4515

CAMPION
DOUBLE EAGLES
SUNRUNNERS
LUND Aluminum
JOHNSON Outboard
ROADRUNNER Trailers
bob whyte marine ltd.
SALES AND SERVICE
Corner Harbour and Resthaven
656-7286
SUMMER HOURS
OPEN 7 DAYS
9 a.m.-6 p.m.

NATIONAL
Yacht Agents & Brokers.
Yacht Charters, Moorage.
CROWN 28 diesel Sloop with wheel steering, headsail reefing, full instrumentation, cabin heater. In immaculate order, $37,500.
National Yacht Sales Ltd
2060 White Birch Rd Sidney, B.C.
V8L2R1 Tel. (604) 656-3966

VETUS
Polished, solid brass CABIN LAMPS. Dome, bulkhead and reading lights available. Also by Vetus — small engine WATER STRAINERS. See them on display at
McQUADE'S
MARINE SUPPLY
1252 Wharf St. 388-4343

FIBERGLASS MATERIALS
A complete stock including cloth, resin, gel coats, color pigments — everything you require at
PELAGIC
428 E. Burnside
386-1811 386-7814

SPECIAL SALE
PAPER SOUNDERS
REGULAR $995 FOR $495
SEAFARER 3 FLASHER
REG $185, FOR $130
VHF AND SOUNDER REPAIRS
Victoria Marine Electric
24 Huron St.
383-9731 382-6153

40′ Grenfell liveaboard, exceptional in every way. 31′ "Fourwinds", a remarkable Classic Yawl, built 1906 A.D.
SQUIRE & COOMBS
MARINE BROKERS.
384-3363.

80 BOATS and MARINE

HEAVY GUAGE
ALUMINUM TRAILERS
No corrosion, no rust. Include automatic load equalizer and nylon bearing rollers, safety chains and winches. Most models in stock, new and used.
ROY'S ALLBAY
MARINE SERVICE LTD
10134 McDonald Park Rd. RR3 Sidney. Call 656-7023, Monday-Saturday, 8am-5pm.

26′ TOLLYCRAFT
Twin OMC 165 I/O, VHF, CB, 2 compasses, full galley w/oven, standing head, large aft & command bridge decks for fishing, diving & sunning. A rare & immaculate F/G yacht at the very reasonable price of $38,750. On view now at
Deep Cove Marina
and Yacht Sales Ltd.

1976 SANGSTER CHINOOK 23′, V-8 Mercury cruiser, 188 hp., sleeps 5, sounder, compass, cb radio, stove propane, anchor, rope, chain, breakfast nook, toilet, bow rails front and stern, downrigger, swim-grid, trim tabs, blower, bilge pump, electric wipers. Boat is moored at Esquimalt, can be seen for demonstration anytime. Reduced to $14,900 from $15,500. Bruce Lockhart, 382-6315 or 388-5714. Bridge St. Motors.

ADVANCE YACHTS LTD.
SALES and BROKERAGE
3 LOCATIONS TO SERVE YOU
Bosun's Marina 656-5558
10775 McDonald's Park Rd.
Sidney, B.C.
Oak Bay Marina 598-3366
Pedder Bay Marina 478-1771

THUNDERBIRD
YACHT
SALES
WESTPORT MARINA
Next to Swartz Bay Ferry
2075 Tryon Road, Sidney, B.C.
656-5832
NEW and BROKERAGE boats
OPEN 10 a.m.-7 p.m.
CLOSED TUESDAY

TRADE OR SELL
26′ Spencer. Hard top cabin cruiser. Professionally built and renovated throughout. 4 bunks, head, galley, new steering, 115 hp Johnson and Seagull auxiliary, both excellent. Cruises 12-18 mph. Spotless. Must sell or trade up, plus $15,000, for larger boat. Moorage available. $10,600. Brokers welcome. Talbot 388-5123, 656-4355.

IT'S
BOTTOM TIME!
Come and let us do your bottoms with our fast and efficient pressure washer. Phone for appointment for travel lift or marine ways for haul outs.
Canoe Cove Marina Ltd. 656-5633

Star Marine
MARINE BROKERS
SAIL & POWER
9843 — 2nd St., Sidney
656-3112

CANOE COVE
Yacht Sales
Open 7 Days a Week
656-5711 656-3915
Evenings, 652-4386

41′ CANOE COVE, TWIN Turbo Perkins diesel, VHF and AM radios, stereo, diesel hot air furnace, radar, 2 sounders, electrolysis system, dinghy on electric winch. In excellent condition. Trades on buildings, boats or aircraft considered. $130,000. Terry Forsyth, 656-6560, 383-1801

22′ K&C THERMOGLAS sedan cruiser, built 1971, less than 500 hours on 170hp Volvo 6 cylinder with 270 leg. Sleeps 4-5, full galley with alcohol stove, sink, large ice box, head, dual batteries, AM and CB radios, depth sounder, rails, swim grid, economical cruising at 20 knots. $9,995. 592-7879

VHF
SPECIAL — 55 channel dual watch marine radio telephone with antenna and PA horn $699.50. VHF 12 channel $399.95. CB units $109.95
B.C. SOUND & RADIO Service
931 FORT 383-4731

GAS DOCK
Open Every Day
8 a.m.-9 p.m.
VAN ISLE MARINA
Tsehum Harbor Box 2130
656-1138 Sidney, B.C.

18′ FULL SOFT TOP SANGster, inboard/outboard, complete with hydraulic EZ Load trailer, UHF ship to shore, CB radio, 190 hours on V4 Chev motor with Mercruiser 120hp, $10,000. Phone 112-629-6650, 112-629-6358

CATALINA 27
4 sails, Dodger, cockpit cushions, CB radio, depth sounder, 9.8 HP Merc outboard $22,500.
CEDAR GROVE YACHTS
656-2580

CHEOY LEE
Diesel Trawlers
For Information Call
ANGLER'S ANCHORAGE MARINA
652-3531 933 Marchant Rd.
Brentwood Bay

17′ CANAVENTURE WITH 120 Mercruiser inboard/outboard, full canopy and Calkins trailer. Only 110 hours. Looks like it's just out of the showroom. Only $8000 or best offer. 382-2868 after 5pm.

WANTED: CLASSIC BOATS
For Third Annual Classic Boat Festival. Lots of room for: (a) sail boats built along traditional lines; (b) power vessels, pre 1942. REGISTER DOCK SIDE OR 385-7766.

INBOARD—OUTBOARD problems? We are the repair specialists — OMC, Volvo, Mercruiser. For fast service call PHILBROOK'S SHIPYARDS, 656-157. 2324 Harbour Rd., Sidney.

CUSTOM ALTERATIONS
See us for all aspects of altering or renovating your boat. Call us for an estimate.
PHILBROOK'S SHIPYARDS
2324 Harbour Rd., Sidney
656-1157

MERCURY
MERCRUISER
SERVICE
Marine & Power Products
402 A Esquimalt Rd. 382-1211

Boat Trailer Springs
Parts and repairs. Prompt service. Logan Spring and Suspension Ltd. 60 Crease Ave., 384-2744.

36′ CRUISER 6 CYLINDER Chrysler Crown. Cedar on oak. Refitted in July. Beautiful interior, shower, sleeps six. Ideal liveaboard. Call Nanaimo after 5, 753-9604.

1975 6-METER BOAT, CUDDY Cabin, 188 Mercruiser, CB radio, trim tabs, marine head, four lifejackets, anchor, three spare props, EZ-Load trailer. Asking $7500. 658-5165 or 658-8224.

16′ RUNABOUT, FULL CANvas and instrumentation, varnished decks, 1974 85 hp Merc outboard, complete with E-Z load trailer. $2500 595-4824 or 385-7766 Paul.

1967 15′ THORNS ALUMINUM with trailer. 1967 40 horsepower Johnson. Full controls, electric start, manual shift. 592 Island Road, South Oak Bay, evenings. $1300.

CHARTERBOATS
MARSH MARINE
Deep Cove Marina 656-1611

80 BOATS and MARINE

MERCRUISER
PARTS & SERVICE
Canoe Cove Marina Ltd. 656-5633

78 18′ THERMOGLASS CRUISer on 3500 pound Roadrunner trailer, 140 Mercruiser, head, swim grid, 40 channel CB, rubber dinghy, $16,500 or best offer. 384-2229.

75 16′3″ FIBERFORM MONterrey Deep V. 115 hp Merc gauges, ski tow bar, 2,200 lb. Caulkins trailer. Immaculate. Never in salt. $5995. Phone Tony 382-1414 8:30-4:30.

SAVE $150 REDUCED TO $700 including electric outboard and rechargeable battery with electric pump. Inflatable 12′x5′ silent for lake or inshore fishing. Unsinkable. 658-5681.

CUSTOM MASTS AND SPARS, in spruce & fir to 80′, interior joinery, repairs, refinishing by qualified shipwright. Please phone 656-4476

15′ BRANDLMAYR, WIDE beam, fibreglass over plywood, portable soft and hard tops. 33 Evinrude. Eaton's tilt trailer. $950. 477-0586

MUST SELL, 24′ FIBERFORM, new leg, low hours on reconditioned engine, good condition. Asking $9500; any offer considered. 656-3004.

TWIN CHRYSLERS, COMplete marine, all hardware, rudders, shafts, heat exchangers, wheels, pumps, clutches. 656-2549.

17′ BIMINI FIBERFORM, APprox. 150 hours, 140 Mercruiser inboard outboard, full galley, sleeps 3, 3500 pound Calkins trailer, $7900. 382-7680.

23′ FISH OR WORK BOAT, very stable, seaworthy, economical, 55hp Evinrude, sacrifice $3500 or swap for car, truck or ? 592-5995 or 595-0246

22′ CALGLASS SEDAN, MERcruiser 165, Trim Tabs, sounder, CB radio, galley, dinette, head, V berth, anchor pack. Dinghy. 656-4267.

SUPER ROOMY 17′ BRAVAdo. 7′6″ beam, hardtop, V-berths, 130 Volvo, trailer. Many extras. Will consider vehicle trade. 478-4696.

CHRYSLER — SEAGULL
MARINER OUTBOARDS
Ken Prasing Equipment
934 Goldstream 478-9313

18′ BAYLINER, FULL TOP, '78 175 Mercury power trim, Roadrunner trailer. $8000. 112-749-3786.

MUST SELL 22′ FISHING boat, 318 Chrysler inboard FWC, radio, sink, anchor, head. $3000 or best offer. 388-9602

24′ COMMAND BRIDGE, Reinell, new camper top, trim tabs, CB, depth sounder. $11,900. 598-3178 or 382-0075.

14′ TRIHAUL SKI BOAT AND trailer, 1977 Evinrude, 35 HP, new battery, 2 tanks and controls. 652-2033.

TWO 14′ BOATS ON TRAILers and two 20hp outboard motors, both in good condition with tanks and lines. 474-1311.

14′ THERMOGLASS, 80HP Johnson, full canvas, trailer good shape, new paint job, $1995. 382-4179, 4:30-7pm

24′ MODEL, FULL INBOARD, stand—up head, propane stove, many extras. Sell or trade for what—have—you. 656-2549.

24′ FIBERFORM, 430 HOURS on 233hp Mercruiser, command bridge, many extras. $14,900. 478-0651

21′ CAMPION COMMAND bridge, excellent condition, must be seen. Anytime after 5pm, 384-7506

35 HP ELECTRIC START VIKing outboard motor, with tank $350 obo. 478-4500. After 6pm. 478-4252.

YANMAR DIESEL, 8HP, SINgle cylinder, clutch and 2 to 1 reduction gear, $1200. 478-8967 or 477-3174.

1973 18′ SANGSTER, 165 HP INboard outboard, EZ load trailer with surge brakes, canvas top, $5500 firm. 478-2589.

17′ GLASCRAFT, INBOARD, outboard, fully equipped, $6000. 477-1228 after 6pm, 383-7115 days.

EXCELLENT FISHING BOAT, downrigger, rod holders, 15 hours on rebuilt 30 horse. First $1200 takes. 388-7974.

MUST SELL. ZODIAC MARK II, newly reconditioned 20 horsepower Mercury. Tank, stand, and trailer. $3450. Days 386-4151

1978 26′ CAMPION, COMMAND bridge, many extras, low hours. As new. $22,500 firm. 388-5735, 382-8012.

1979 CAMPION 19′ HARDTOP, sleeps 4, Evinrude 100 Johnson 9.9. Easy moorage at Sidney to April. $10,900. 592-5593

THE BOAT LOFT
Inflatable Boat Centre
381-1323 563A Johnson

MARINE REPAIRS
Gas, diesel, I.O. 477-6288 days and evenings.

DANISH APOLLO 32 DIESEL cruiser, fully-equipped and immaculate. 592-4159.

SOUND 27′ MONK DISPLACEment cruiser, low hours on new diesel, $14,000. 656-7149.

10 HP EVINRUDE, $200. ALSO 5 HP air cooled Sears, $150. 382-2462.

WILL TAKE OVER PAYments on boat, have some cash. 478-6658

21′ FIBERFORM, TRAILER and outboard, complete, $8900. 384-1258, 595-1464.

14′ FIBERGLASS BOAT AND trailer, with 2 9.9 Johnston electric motors, $2500. 652-3863.

18′ JET BOAT, MAKE OFFER. 666 Gorge Road West or 386-4497.

WANTED, SMALL USED BOAT trailer, suitable for 12′ aluminum boat. 479-4870

JOHNSON 9½ HORSEPOWER with tank, looks and runs like new. $385. 384-3753

13′ PLYWOOD BOAT, 33 horse Evinrude, trailer. As is, $600. 479-0120

37′ CABIN CRUISER, WOOD, clinker built, Sleeps 6, $6500. 386-7256

11′ SPORTS RUNABOUT. Steering wheel, cables. $350. 477-6045.

14′ COBRA SKI BOAT, WITH 115 Mercury, and trailer. Excellent condition. $4750. 477-7819.

BOAT HOUSE FOR SALE FOR 26′ boat. Located at Maple Bay. $2200 Call 381-1779 after 4:30pm.

12′ THORNES ALUMINUM boat, 9.8 Merc and trailer. All in good condition. $875. 479-8471.

24′ REINELL SEDAN CRUISer, 188 HP Mercruiser I/O. Phone Dan after 6, 382-6521.

18′ SANGSTER, 120 HP MERC, Roadrunner trailer. $6800. Crofton 112-246-3780.

1976 14′ ALUMINUM BOAT, 6 Evinrude, Wiscott trailer. Excellent condition. $950. 656-6228.

WANTED: TRAILER FOR 18 foot boat or trailer winch. 652-1672.

1980 HERRING AND MINNOW bait. 656-3851

OUTBOARD MOTOR STAND, $25, Phone 384-6167.

78 SC200 SLICKCRAFT $15,900 Quality and low hours. 598-3937

16′ 1972 COBRA, 455 OLDS JET drive, $7500. 479-5844.

16′ ZODIAC STYLE BOAT, 35 HP, and trailer. 598-3653.

14′ BOAT, 20 HP MOTOR AND trailer. 382-3616.

1973 4 HP JOHNSON, NEW CONdition. $345. 592-3743

81 SAILBOATS

IN STOCK
On display, brand new Tanzer 26 deluxe model, loaded with options. Sail away package. $23,500

Coming soon, new Tanzer 7.5 meter deluxe. Sail away package. $18,900

Tanzer 22 deluxe. Sail away package. $14,700

bob whyte marine ltd.
SALES AND SERVICE
Corner Harbour and Resthaven
656-7286
SUMMER HOURS
OPEN 7 DAYS
9 a.m.-6 p.m.

San Juan Yachts
PRE RACING
SEASON SALE
NEW SAN JUAN 28
Yanmar diesel. Main. Jib. Deluxe interior. 6′4″ headroom. Full life line. Boarding ladder, head, holding tank, color package. Charter lease back potential. List $45,960. Now $42,500.
Deep Cove Marina
and Yacht Sales Ltd.
10992 Madrona Dr. Sidney
656-2810

Ensign Yachts
New C & C Yachts
15% Yacht Mort. O.A.C.
TRADES WELCOME
2270 Harbour Rd., Sidney
Days 656-7744
Eves. 592-5606

THUNDERBIRD
YACHT
SALES
WESTPORT MARINA
Next to Swartz Bay Ferry
2075 Tryon Road, Sidney, B.C.
656-5832
NEW SAILBOATS and
BROKERAGE SAILBOATS
OPEN 10 a.m.-7 p.m.
CLOSED TUES.

SAIL SALE SOLD SOLD. VICTORIA BOAT MART has SOLD MORE SAILBOATS than ever before. WE NEED More Clean boats to SELL. When People want to BUY they come to the SALESDOCK at VICTORIA BOAT MART, 453 Head St., 383-3324.

MOTOR SAILER, 52′ KETCH rig, new 6 cylinder diesel, hull-fir over oak, excellent condition, recent survey, fully equipped; including radar, suitable for extended live aboard cruising, asking $49,500 or best offer. 652-1243

HOBIE CAT 16′
8 months old, fully rigged with E-Z loader trailer. Very good condition. Asking $4500. After 6:30 pm, 477-1794 or 477-1529

SWEDISH 27′ VEGA SLOOP, 5 sails, spinnaker gear, less sail; depth sounder; Galleon dinghy; cassette stereo system. Many extras. $24,000. Box 1265, Comox, B.C.

GRAMPION 23, 4 SAILS, 6 HP Evinrude. Excellent condition. Ready to cruise. Many extras including anchor pack, CB radio, and dinghy. $12,500 or best offer. 388-6275 pager 2525

40′ TRIMARIAN; EXCELLENT live-a-board, 35 hp Iszuzu diesel, 450 hours, propane stove and oven, 2 king size bunks, aft cabin. View Finger 2 Fisherman's Wharf.

SAILTREND
Marine Supplies & Clothing
Open 9-6. Closed Sun./Mon.
1157 NEWPORT 592-2711

SAANICH LUMBER YARDS
PRAM DINGHY KIT
SABOT KIT
KAYAK (Partly assembled)
1496 ADMIRALS ROAD 385-2486

45′ CLASSIC WOODEN SLOOP, 8M, mahogany and oak, completely rebuilt. Cruising or racing. Excellent condition. $39,500. 383-7001, 5-7pm.

GYPSY YACHT SALES
"Exclusively Sailboats"
Listings Wanted
656-5591 2270 Harbour Rd.

SAILBOAT WANTED: HAIDA, Ranger, etc. $16,000 mortgage, 22%, $500 p.m. 3 year term to trade. 656-6806

ISLANDER 30, RACE equipped, atomic 4, $35,000 598-2326 evenings.

HORIZON 35′ STEEL KETCH, Volvo diesel engine, 6 sails, $37,000. Nanaimo, 758-9570.

GRAMPION 23, 9.9 JOHNSON electric, fully loaded for cruising, racing. 658-5092.

15½′ SNIPE SAILBOAT, AND trailer, needs work, $425 or best offer. 385-8167, 479-6115

16′ SAILBOAT, WITH NEW 1979 Johnson 4 HP. $1800 or best offer. 721-3163.

14′ WOODEN SAILING DINghy, tan sails, leeboards, asking $500. 598-2719

GRAMPIAN 26, 6 SAILS, depth sounder, electric start outboard. 656-6883

15′ SAILBOAT, COMPLETE with sails. $1500. 642-4797.

92 SPORTING GOODS

Robinson's
EVERYDAY LOW PRICES
Sales Service Selection
PRE-SEASON SPECIAL
Brand new Midland bolt action rifles complete w/4x Bushnell scope Cal 270-308-30/06 only $299.
RIFLES—Park/Hale 7mm mag $289 — Rem. 600 Mohawk 308 4x$299 — Win auto mod 100 4x$299 — Park/Hale 30/06 $274 — Weatherby Van 7mm mag. 3x9 $895 — Whitworth 7x57 $219 — Sako 308 3x9 $450 — Marlin 30/30 $219 — Savage 300 4x$249 — SHOTGUNS — Rem. 12G pump 2 bar $399. Stevens 12G dble $199 — C.I.L. Pump 12G rib $169 — Rem. 1100 auto 3″ $459 — Mossberg 12G pump $134.
Take Every Advantage — Put on a scope this year from $59 — Bushnell — Redfield — Weaver — Leupold.
EXPERT GUNSMITHING ON THE PREMISES
1307 Broad St. 385-3429

WATER SKI
CENTRE
We've got a super selection of the finest skis and accessories in stock now at
Mercury Marine
385-1457 800 Cloverdale

MOGUL SPORTS
Family Camping Equipment
Backpacking, clothing, tents
SALES—RENTALS—SERVICE
629 Pandora 384-2224

15 ROUNDS FIRED, WEATHerby Mark V 300 magnum, Leupold scope, $875 firm. 479-7715

92 SPORTING GOODS

SPECIALTY GUNS INT KNIVES LTD
FIRST EDITION
B.C. Hunting Guide
Magazine now available
BUY — TRADE — SELL
V. Is. only Specialty Gun Shop
576 Yates St. 383-1044

FRANK WHITE'S
SCUBA SHOP
white's water wear
832 Fisgard 385-4713
Next Scuba Course
Starts September 22
Next Sport & Diver Course
(Certified Divers only) Sept 22
The most comprehensive courses available in B.C.

RIMPAC DIVERS Ltd.
Diving Is Fun!
Learn with Rimpac Divers on a safe and exciting course. Discover the beauty of our underwater world by enrolling now in a class starting September 6. Phone 656-6313 or visit the shop at 9818 5th St., Sidney.

COMPLETE SET OF GOALtender's equipment, Pee Wee or Bantam size. Total retail value of set new, approx. $443. Everything in excellent condition. Buy the complete set for $180. Call Steve, 595-5639.

RIFLE PRIZE SHOOT
August 27, 6pm., S.V.I. Rangers, Luxton Road.

MITRE SOCCER BOOTS, made in England, size 5, 6 new cleats. One year old, like new. 478-5491

BROWNING 3″ 12-GAGE OVER and under. 308 Winchester M100 carbine. 45—70 Marlin. 22 Mossberg. 22 Llama pistol. 479-5090.

SKATES, BOYS SIZE 6, ICM blades, excellent condition. $34. 478-3034.

WEIGHT SET, PRESS BENCH, excercise charts and hand book. As new $100. 595-2846.

SCOTTY DOWNRIGGER WITH 2 10lb cannon balls and other fishing equipment. 386-2668.

BOY'S SIZE 4 WIFA SKATES. Size 1, Bauer Junior Supremes with Tuck blades. 721-5001

30.06 SAVAGE RIFLE, LEFT bolt and 4 power Weaver scope. 658-8146.

GOLF BAG, CART, WILSON clubs. Maroon leather grips, mittens. 477-9369

36 GUNS, REASONABLY priced. Ric's Trading Post, 555 Johnson St. 384-5422.

WHITE'S ARTIC WETSUIT, 5′10″, 135lbs. Excellent condition, $165. 386-7188

MEN'S WET SUIT, FITS 5′9″, $85. 384-4669.

WIFA SKATES, EXCELLENT condition, size 6½, 381-1783

ROLLER SKATES, MEN'S size 7 or lady's 8½. $90. 385-2986

WINDSURFER AND PARTS, $500 or best offer. 386-4790

93 CAMERAS, SUPPLIES and PHOTO FINISHING

island colour labs
ICL
615 FORT 384-2242
Plus 8 locations to serve you. SAME DAY SERVICE on all C41 films — in by 10 a.m. out by 5 p.m.

CUSTOM 8X10
SPECIAL $5.49

Hilton
PHOTO SUPPLIES
P.O. Box 750
Phone 246-4741
On Trans-Canada Highway at Chemainus

city photo
1227 Gov't.
385-5633
We buy for cash, good used photographic equipment.

KITS CAMERAS
New and Used Equipment
388-6821 Lower Commerce Mall, 388-5226 Mayfair Mall

KODAK 760H SLIDE PROJECtor with stack loader, tray and spare bulb, perfect condition, $195. Call 385-5605 after 6pm

DARKROOM EQUIPMENT for sale, fairly new. Call 656-6015.

CANON AE1 BODY, $200. CALL 381-1007 after 4:30 pm.

BLACK AND WHITE DARKroom equipment. 383-3449.

94 STORE and OFFICE FURNITURE and EQUIPMENT

50 CU.FT. 2-GLASS DOOR GENeral refrigerator. Scotsman AC-30 ice machine, water cooled. DSSJR flavour crisp pressure fryer. All three items like new. Big screen TV, 6′ remote, demonstrator. GE wall hung water cooler. Older model Barrie glass washer with sink. One 10 bottle Wonderbar liquor system. Coastal Bar Equipment Inc, 383-6644.

CLOTHING STORE FIXtures, including tubing and brackets, mirrors, display racks and glass cases. For further information contact G. Brice at 384-4131 Monday to Friday between 9-4pm.

POTATO PEELER, CONVECtion oven, 2 door fridge, grill, fryers, maple work tables, stainless steel sinks, all used, reasonable. 381-6632 or evenings 478-0440.

HEWLETT-PACKARD CALCUlator; HP 91, complete with extras; new $695; asking $450 firm. Call Bill Thomson or Karen 9am-4pm Tuesday-Friday. 385-3411.

FREE
Brother Metric Converter, value $35, with purchase of any electric Brother typewriter.
Hygrade Business Machines
535 Pandora 384-1633

2 JEWELRY DISPLAY CASES; 2 tempered glass displays; spotlights; cash register; filing cabinet; L-shaped mahogany counter. 598-2647.

20′ SELF SERVE DELI OR dairy display case with compressor. $1000 or best offer. 598-2313 or 479-1641

THE STORE FIXTURE STORE
Matthews Agencies
782 Spruce Ave, 388-4123

NEW ADDING MACHINE. Add, subtract and multiply functions, $95. 384-6481.

HOT DOG MACHINE WITH bun warmer, good condition. $225. 598-1413

NEW OFFICE DESKS
Private. 656-5929

95 HEATING & FIREPLACES

WOOD AND COAL STOVE. $200
652-3863

96 MAJOR APPLIANCES

BILL'S BARGAIN BARN APpliance Warehouse located at 98 West Burnside Road next to Capital Market has the largest selection of reconditioned appliances in Victoria. Stoves, wall ovens, fridges, some with left hand doors, washers, dryers, upright and chest freezers, all in a variety of sizes and colours. 30 day warranty. Buy, sell, trade, dicker and deliver. 384-5721, 384-5235.

MAIS FURNITURE
& APPLIANCES
Reconditioned, used appliances, fully guaranteed. Serving Victoria for 36 years.
1821 Cook 385-2435

INTRODUCING KITCHENAID hot water dispensers. Call
KENYON SALES
386-1214 (24 hrs.)
Victoria's leading Kitchenaid Dealer.

6 MONTH WARRANTY
Reconditioned refrigerators, freezers, washers, dryers and ranges. Trade-Ins wanted.
PHOENIX APPLIANCES
384-0423 2009 Fernwood

MAYTAG WASHERS DRYERS and Dishwashers CLEARANCE; ... SEE THE NEW MAYTAG models on display at Butler Brothers 1724 Douglas 383-6911.

MAYTAG
Sales . . . Service . . . Parts
HASTING APPLIANCES
2100 Douglas 386-7734

NO FROST FRIDGE, $150. Stove, $150. Washer, $100. Kenmore dryer, $200. Freezer, $150. Spalding golf clubs and bag, $90. 478-8283.

MOVING, MUST SELL, WHITE 30'' McClary range and GE freezer/fridge combination, excellent condition. $175 each. 479-7860.

VIKING 30'' RANGE; MOFFAT 30'' single door fridge, both Harvest Gold, 1 year old. Asking $700 for pair. 16-7925 Simpson Rd. after 10am.

INGLIS SIDE BY SIDE REfrig/freezer/deluxe model. We can save you money on this one. Cash Price only $1099. Butler Brothers 1724 Douglas 383-6911.

FRIGIDAIRE FRIDGE, BOTtom—end freezer, asking $175 or best offer. 385-1200 ask for Robin.

CORNING TOP STOVE, EXcellent condition $800. Older washer and good dryer, $200. Call 656-6214 after 6pm

MOFFAT FROST FREE fridge, Harvest Gold, 13 cu ft, excellent condition, $275. Have bought side by side. 383-5063

ADMIRAL DUAL TEMPERAture fridge. Moffat range self-cleaning. 4 years old, in good condition. 477-9232

ALLMAKE APPLIANCES, 385-2033, WE BUY and SELL. 2519 Douglas.

SANYO WASHER SPIN dryer, Moffat Maitre'D 30'' propane stove, fridge. 478-6880.

BRAND NEW GIBSON REfrigerator freezer, Apollo deluxe on castors. 478-2147.

MCCLARY STOVE, AVACADO, excellent condition, $195. Hood fan, $25. 477-8375

39'' ACME (EATONS) STOVE, good working order, $10. 592-1547

WASHER AND DRYER, BOTH in real good condition, $125. 478-5137.

I NEED YOUR WASHER, dryer, freezer and dishwasher, harvest gold, top price. 477-3888.

MOFFAT PORTABLE DISHwasher in working condition $35. 386-2345.

30'' MOFFAT RANGE, COPpertone with charcoal filter hood, $150. 592-4931

ESTATE SALE. 16 CU. FT. Atlas upright freezer, 5 years old, $250. 652-5705

GE SELF CLEANING RANGE $100. Philco refrigerator, 477-2141, evenings.

GE RANGE, WHITE, APPROX. 10 years old, very good condition, $100. Call 598-0024.

OIL STOVE, EXCELLENT condition. 2 space heaters. $175. 598-1010, 385-3869

SPEED QUEEN WASHER AND dryer, white, matching. $525 pair. 595-0004.

30'' VIKING RANGE, WITH continuous clean oven and matching fridge, $425. 382-4968

COPPERTONE MOFFAT range, $195. 384-4292.

MCCLARY WASHER AND dryer, $200 or offers. 478-6908

97 FURNITURE

COLWOOD·LANGFORD
Furnitureland

GREAT AUTUMN
SHOW 'N' SALE

New homefurnishings arriving daily! Here are just a few examples - - Desks for back to school, white walnut finish, single pedestal 17½'' deep, 34'' wide, 29'' high, $79.88; reg. double pedestal desk 16'' deep, 48'' wide, 29'' high, $99.88; deluxe 8 pc 'Sunlite' lawn-patio umbrella set, consists of 7½' crank umbrella, 42'' table & cover, 4 foam padded lawn chairs & deluxe chaise lounge, reg. retail $494.60, special 8 pc $399.88, only 12 sets while they last! Kroehler sofa beds with spring filled mattresses $498.88; quality Grange mattress & box sets, 39'' twin size reg. $280, sale $219 set; 54'' double size reg. $340, sale $269 set; 60'' queen size reg. $400, sale $319 set; adjustable frames with rug rollers, special $28.88; Mates bed complete with 39'' mattress $264; Kroehler traditional sofa & chair, 100% nylon velvet, floral autumn colors, sugg. retail $1,199.95, sale $899.00 2 pc - much much more to see - Cash in on our new low prices during our Great Autumn Show 'N' Sale. Need credit? Use are revolving charge account. It's really worth a drive to 1610 Island Highway in the new 6 Mile Market. Tel 478-1921.

COLWOOD·LANGFORD
Furnitureland

the Butcher Block Shop
401T QUADRA 479-5921
Solid maple butcher block tables and counter tops also authentic Bentwood chairs.

97 FURNITURE

LATEX
RUBBER
MATTRESSES

The mattress that gives even support to all parts of the body, truly the most comfortable mattress of all.

MATTRESSES

3'3'' size, each piece	$199
Regular size, each piece	$249
Queen size, each piece	$289
King size mattress	$399

MATTRESS
TOPPER PADS
ENJOY the luxurious comfort

Thick	Size	Rubber	Foam
1 in.	39x75	$27.25	$ 8.55
2 in.	39x75	$52.75	$17.25
1 in.	54x75	$37.75	$11.85
2 in.	54x75	$72.90	$23.65
1 in.	Queen	$44.65	$14.00
2 in.	Queen	$86.50	$28.00
1 in.	King	$58.50	$17.75
2 in.	King	$112.35	$36.40

IMMEDIATE DELIVERY
Open Fridays 'til 9 p.m.
EASY CREDIT terms available
Gregg Furniture
"The quality furniture store — where you can see how it's made"
2300 DOUGLAS 388-7365

Tillicum Furniture
1633 HILLSIDE 595-3331
Across From
Hillside Shopping Centre
SEE THE LATEST ARRIVALS FROM CALIFORNIA.

auctions · appraisals
AUCTION EVERY FRIDAY NIGHT
Kilshaw's OF VICTORIA
six generations
1115 FORT ST. 384-6441
BUY—SELL
APPRAISE
1115 Fort St. 384-6441

INTRODUCING
COMFORT
MATRIX - solid pine contemporary furniture, designed with your body in mind
MONASTERY
REAL WOOD
FURNITURE
942 FORT ST 383-2431

MOVING SALE. MODERN BISket colour couch and chair, 2 years old, $500. Circa 1940 double headboard-footboard and 4 drawer dresser, mahogany, $250. Oval dinette suite and 4 chairs, $75. Metal frame ¾ bed and mattress, $50. 2 end tables and ginger jar lamps, $70. 385-9140.

4'' SINGLE MATTRESS
Cover, posture base c/w legs. $114.65
THOMPSONS'
FOAM SHOP
3318 OAK ST. 385-7622

MUST MOVE--KITCHEN table, 3-chairs, $45. Twin beds, box spring and mattress; dresser, with large bevelled mirror; chest—of—drawers; $285. Rust chesterfield and chair, $135. Brown rocker, $45. Coffee and step table, $25. Hide-a-bed, free with above. 479-3354 after 6.

NEW WATERBEDS
Carries warranty, delivery and installation. Contact Ron after 6pm, 386-1200. Excellent buys.

3 ROOM GROUPS FROM $848. Lowest prices in town.
DODD'S Furniture
2563 Quadra 388-6663

BARGAIN BASEMENT SPEcial. 3-room group — living room, bedroom, kitchen. Sale Price $998. Echo Furniture, 704 View St., 384-2214.

WALNUT BEDROOM SUITE, 6 drawer dresser and mirror, single headboard bed, box spring and mattress, $250, in good condition. 479-4551.

STUDENT'S DESK, 42''X30'', solid oak, 4 drawers. Bed with mattress. Oak table. Oak bench. 2 chairs. After 6pm, 592-6746.

VILAS MAPLE ANTIQUE DINing suite, new double bed, love seat and chrome chair. Call after 6pm. 592-8140

ROCKER RECLINDER, GOOD condition, asking $100 or best offer. Call after 5:30pm. 386-4029

MUST SELL CHESTERFIELD suite, coffee table, dresser, table and 4-chairs, and cabinet. 478-3033.

PLAID COLONIAL CHESTERfield and chair. Hide-a-bed. Green oval shag carpet. 477-9597 after 5pm

WALNUT BEDROOM SUITE, 2 dressers, mirror, box spring and headboard, $300. Brass fire-screen, $50. 658-5056

MODERN DINETTE SUITE, round arborite table, 5 cloth covered chairs. $569 new $300 or best offer. 383-1053.

QUEEN SIZE SEARS-O-Pedic, box spring plus mattress, good condition. $110. 386-6188; after 6pm, 479-8686.

VELVET CHESTERFIELD suite, brown and beige pattern, excellent condition, asking $350. 477-7546.

HIGH BOY, MR. AND MRS, night stand, dark heavy oak, brass handles, best offer. 383-7447 after 4.

CHESTERFIELD AND CHAIR, green, good condition, $175. Swivel rocking chair, green, like new, $150. 479-8149.

CHESTERFIELD AND CHAIR, from the 1930s, original burgundy velvet covering, $250 firm. 592-4025.

COUCH, 2 CHAIRS, OTTOMAN, excellent condition, $500, firm. 382-9180 after 5pm

DOUBLE BED, $90; WICKER headboard, $40; night table, $25, 382-2878

COFFEE TABLE; ROUND single pedestal dining table for two; lamps. 385-6723 after 6pm

4 CUSHION COUCH AND chair, good condition, $115. 595-5140.

MOVING, MUST SELL ALL furniture. Excellent condition. Reasonable prices. 479-7664

PLYWOOD CUPBOARD, 6'X3', $40. Small chesterfield and 2 armchairs, $120. 477-2979

DINING ROOM SUITE, EXcellent condition, too large for our home, $500 firm. 656-6682.

COUCH AND CHAIR, MODERN style, off-white with plaid like trim, must sell, $300. 384-6812

97 FURNITURE

KINGSIZE WATERBED, WITH heater and headboard, $400. 595-5565 after 4pm.

OLD SOLID OAK TWO DOOR upright icechest, excellent condition. $1350. 479-0120

BEATIFUL ANTIQUE CEDAR chest (plus linen/crochet items) 598-2072.

CHESTERFIELD AND CHAIR, reclining chair, tri-light lamp. 478-9664

STUDENT'S DESK, 3 SIDE drawers, 1 centre drawer. Desk lamp. 598-4002

4 PIECE BEDROOM SUITE, excellent condition, $200. 656-6201

GENERAL ELECTRIC dryer, 3 years old. $225. 381-2197 after 7pm.

BIRCHWOOD FLAT DESK, 4 drawers, 32''X16'', as new. $80. Mornings, 592-2271

CHESTERFIELD AND CHAIR, green, excellent condition, $75. 385-5502

MOVING, COUCH, CHAIR, $200. BW/TV, $65. Coffee, end tables, $12. 384-0647.

6 PIECE MAPLE DINETTE suite, $350. 5 piece kitchen set, $75. John, 658-5877

3-PIECE BEDROOM SUITE. Hide-a-bed. Easy chair. 477-6588.

SOLID WOOD DESKS, WELL made. Phone 595-2976 after 5pm.

COUCH AND CHAIR. NEED money. $225. 477-3838.

KING SIZE SEALEY BED, $75. 478-5814.

TEAK DINING ROOM SET, table, 4 chairs, buffet. 479-6405.

HIDE-A-BED AND 2 CHAIRS, $60. Phone evenings 385-4223

98 TV. STEREO, RADIO SALES and SERVICE

- microwave
- color TV
- stereo

homark
- rentals
- service
- sales

FREE
CARRY IN SERVICE
ESTIMATE
Bring your TV - stereo to Homark. We will give you a free no obligation service estimate, we guarantee it.
USE OUR
$10.
SERVICE CALL
The lowest price service call anywhere by qualified technicians.

SPECIALS

20'' colour $100 off	$449.95
20'' Remote $250 off	$699.95
55 watt receiver $100 off	$449.95
Sanyo microwave $150 off	$599.95

TRADES WANTED
Use your trade-in as your down payment. Come in and make a deal.

- microwave
- color TV
- stereo

homark
- rentals
- service
- sales

27 W. Burnside Rd. 381-5622

IF YOU WANT THE PERFORmance of a oracle, with the good looks of the Linn-Sondek, at a price lower than either then check out the STD-STRATHCLYDE turntables available now only at
CAV 388-6564
764-A YATES (IN THE MALL)

USED STEREOS
Large selection of tested and guaranteed trades.
YOUNG'S
784 FORT 382-5512

TRADE-INS
We need them. Bring yours in for top dollar value. Stereos and TVs.
at
HILLSIDE SIGHT & SOUND
in the Hillside Mall
595-8331

CAR STEREO
In dash AM/FM cassette
20 watts per channel audio.
Special $149.95.
B.C. SOUND & RADIO Service
931 FORT 383-4731

COLOUR TV RENTALS
Now at a low price of $15 a month. Call today City Centre TV Sales and Rentals 477-6971.

USED TOP OF THE LINE 3 year old Phillips 26'' remote control TV, A-1 shape, $699.95. 1 year warranty.
ATLAS STEREO & TV
763 Fort St. 385-2712

UP TO $300 GIANT TRADE-IN allowance on RCA Colortrak 26'' Mediterranean Color TV with Remote Control — 3 year parts and labour guarantee Butler Brothers 1724 Douglas 383-6911.

WE SERVICE ALL MAKES OF colour TV's, free in-shop estimates. Call now 477-6971. City Centre TV, 3970 Shelbourne St.

MAGNAVOX, HITACHI
The home of quality service ELECTRON TV SALES & SERVICE, 100 W. Burnside. 383-5432.

ADMIRAL 20'' COLOUR PORTable TV, automatic fine tuning and colour, $250 or offers. 385-5271

$45 BLACK AND WHITE, $95 color. Good condition with no risk guarantee. 383-8774 or 382-1234

MUST SELL SANSUI BA2000, CA2000, TU9900. Amp, preamp, tuner. $1000 or best offer. 598-6134

TANGENT RS8, $850 PAIR. Kenwood KD500 (Duxsealed, remote power supply), $175. Dave, 595-4434, 478-2528.

MUST SELL. SANSUI TURN table FR1080, automatic return $100. Sansui 551 Amp $200. Excellent deal. 382-1198.

MARANTZ 1060 AMP, $150. New sound Dynamic speakers, 6-S, $249.95. Branch Circuits, 1005 View St. 386-2544.

TRIO-KENWOOD R959D short wave and amateur band receiver. Excellent condition. 595-1073.

4-MONTH OLD STEREO SYStem, receiver, turntable and speakers. $400 or best offer. 721-3538 after 4pm.

MUST SELL, 1979, 21'' RCA XL-100 portable with stand. $375. Cash sale only. Call 381-1891 after 6pm

24'' VIKING ELECTROHOME console colour TV, good working condition. Excellent cabinet. $150. 384-4526 after 5pm.

TWO HART SPEAKERS, AKAI receiver, Akai cassette deck. Must sell. 478-9959.

JENSEN TRIAXLE II CAR speakers, never been used. 592-8128

ULTRALINEAR 77C 3-WAY speakers, $150 for pair. Phone Antony, 388-8836 after 5pm.

AKAI AA1030 RECEIVER AND Prolinear AT1200 turntable, $250 or best offer. 383-6602.

BEAUTIFUL KENWOOD KD-500 turntable, in storage for past year. $300. 383-0741.

98 TV. STEREO, RADIO SALES and SERVICE

Open 'til 9 Nightly!
385-5555
STEREOS-TV's-VIDEO
Technics-Panasonic
Pioneer

SPEAKERS
AR-KLH-Cerwin Vega
FULL SERVICE WARRANTY
—5 yrs. parts & labor on most new sound equipment!
—Loaner supplied during service. No charge
—Full credit upgrading 1st yr.
—No down payment (OAC)
—In store bank financing
—Free delivery
CHARGEX-MASTERCHARGE

Technics Sound Specials

RECEIVER SPECIALS	
SA 200 25 Wts. x2RMS	$288
SA 300 35 Wts. x2RMS	$299
SA 400 45 Wts. x2RMS	$449
SA 500 55 Wts. x2RMS	$488
SA 600 70 Wts. x2RMS	$639
SA 700 100Wts. x2RMS	$729
SA 800 125Wts. x2RMS	$988
SA5760 165Wts. x2RMS	$699
TUNER SPECIALS	
Technics ST8011	$199
ST 8044	$249
ST 8077 (Slim Line)	$329
AMPLIFIERS (Integrated) SPECIALS	
SU 8011 25 Wts. x2RMS	$229
Direct Coupled Integrated Amps	
SU 8044 38 Wts. x2RMS	$299
SU 8055 47 Wts. x2RMS	$389
SU 8077 60 Wts. x2RMS	$579
SU 8088 80 Wts. x2RMS	$689
SU 8099 115Wts. x2RMS	$1249
CASSETTE DECKS (w/Dolby)	
RSM 11 (Fl. meters)	$289
RSM 22 (Fl. meters)	$379
RSM 33 (Fl. meters)	$439
RSM 63 (3 head metal tape)	$599
MICRO SERIES	
SUC01 Stereo pre-amp MC preamp built-in 88db	$1049
SAC02 Receiver Electro tuning	$599
RSM03 Cass Deck w/Dolby	$449
RSM02 Metal Tape Select	$619
TURNTABLE SPECIALS	
SLB1 B-drive man FG Servo	$119
SLB2 B-drive semi auto	$169
SLB3 B-drive fully auto	$199
DIRECT DRIVES	
SLD1 Manual	$159
SLD2 Semi automatic	$199
SLQ2 Qtz. semi auto	$259
SL3350 Fully auto	$229
SL1800 Mk.2 qtz syn man	$399
SL1700 Mk.2 qtz syn semi-auto	$499
PROFESSIONAL TURNTABLES	
SL1200 Mk2 qtz d-drive man	$419
SL1500 Mk2 qtz.d-drive man	$559
SL1400 Mk2 qtz.semi auto	$599
SL150 Mk2 qtz. no tone	$519
SP25 qtz d-drive no tone	$539
SL1000 Mk2 qtz. d-drive man c/w Obsidian base and tonearm (Value $2500) special	$1649
PRO TAPE DECKS	
RS686DS 3 Hd portable	$799
RSM85 Qtz d-drive cass	$799
RS1500 US reel to reel	$1599
RS1700 US reel (auto reverse)	$2699
RS9900 US stereo cass	$1899
SPEAKER SPECIALS	
SB6000A 2 way	ea. $299
SB7000A 3-way	ea. $499
SBE100 3-way horn	ea. $699
SBE200 3-way horn	ea. $799

Color TV Specials

Panasonic 26'' consoles	$899
Panasonic 20'' color	$599.

No Down Payment, Low Monthly Payments (OAC)

VIDEO—PANASONIC
Panasonic PV1100K Video machine. Special $1099. No Down Payment.

Car Stereo Specials
Pioneer-Pananasonic
BUY TECHNICS
FREE T—SHIRTS
Open 10-9 Daily
10-6PM Sat.

INDEPENDENT BUYERS DISCOUNT SERVICE
INDEPENDENT
AUDIO VIDEO
939C ESQUIMALT RD.
385-5555

AKAI AS980 QUADRAPHONIC receiver. CD4-SQ matrix discrete 4ch. $1200 386-5046.

20'' ADMIRAL COLOUR PORTable, excellent condition, $200. 382-9828.

SANYO REEL—TO—REEL stereo tape recorder. New heads. $195. 384-6481.

BRAND NEW 20'' ELECTROhome Electracolour TV, never used, $550. 595-2410.

SWIVEL PANASONIC 26'' COlour TV, excellent condition. $275. 477-6490.

PIONEER AD-304 POWER booster, 20 watts a side, $75 or offers. 477-6701

PAIR OF TANNOY GREF 15'' studio monitor loud speakers, $1600. 477-3381.

RENTAL RETURN 20'' COLOR TV, $199. Mais Furniture, 1821 Cook, 385-2435.

MARANTZ TURNTABLE, AMplifier, and two Burhoe Blue speakers. 598-2427

ZENITH 26'' COLOR TV $250. Old B&W, $12. 479-9801

BRAND NEW SANSUI AX7 mixer $300. 479-0619.

25'' ADMIRAL CONSOLE COlour television, $225. 386-7577

RCA HOME STEREO, AM/FM, dual turntable. 477-6588.

99 GROCERIES, MEAT and PRODUCE

THIS WEEKS
SUPER SPECIAL
FRESH
COOKED CRAB
$1.39 LB.
Fresh cod fillets, $1.59 lb. I.Q.F. shrimp meat $3 lb. Fresh turbot fillets 88¢ lb. Fresh whole grey cod 49¢ lb. Fresh whole ling cod 89¢ lb. Frozen albacore tuna 79¢ lb.
We have the lowest ground fish prices in B.C. We fish our own product. 100% guaranteed. 801 Goldstream Ave., Langford. 478-2544
10 minutes from Victoria

Open Monday to Friday
10:30-4:30
Local and BC produce
Berries in season
Canning peaches and apricots
Plums
Pears
Apples
Fresh garden vegetables
Fresh local corn
Tomatoes
Cucumbers
Pickling Cucumbers
Saanich Fruit Growers, corner of Keating XRd and Veyaness, 652-1138.

FRESH SALMON
Direct from the fisherman to you fresh salmon daily. Buy now for canning and freezing while the prices are right. We have the largest selection at the lowest prices at Fishermens Market, 1610 Island Highway, open 7 days a week. 478-4522.

ORGANIC PRODUCE: peaches 55-60/lb.; apples 50-55/lb; blueberries 95/lb; oranges 40/lb; also pears, plums, raspberries; wide selection of organically grown produce; complete line of bulk natural foods. Pre-order by the case from PSC Distribution Mon-Sat. 386-3880.

CAPTAIN COOKS BAKERY Ltd, 1025 Cook St., corner Fort St., 386-1020. Closed Saturdays and Sundays. Our white bread is made from unbleached flour and honey, no sugar added or try our 100% whole wheat bread made with honey, no sugar added.
10 for $6

FRESH GREEN BEANS
40¢ lb U-pick
Corn 8 for $1.00
Green tomatoes, 35¢ lb.
Open 7 days a week
Trevillion Farms, 6506 Oldfield
Orders taken, 652-4270

99 GROCERIES, MEAT and PRODUCE

Okanagan Fruit
Apricots, Free-Stone Peaches, Blueberries, Pickling Cukes, Pears, Apples, Prune Plums.
BILL BAYLEY'S
FRUIT STAND
6 mile market 478-8822

SILVER RILL FARM
7179 Central Saanich Rd.
Off East Saanich Rd at Island View. Fresh corn picked daily, 9am-8pm. S. Fox, 652-3509 or 652-2019.

LE COTEAU FARM
Early apples, greenhouse tomatoes, buy direct from grower. Open daily 8am-6pm. 304 Walton Place, off Oldfield Road. 658-5888

U-PICK CORN $1.00 DOZ
2145 Mt Newton X Rd. 652-1620. Open 8am-7pm, no Sunday business.

FREEZER CAULIFLOWER, smaller heads 3 for $1. Cull potatoes, $2, 100 lb sack. Michell's Farm, 3015 Island View Rd.

FRESH BLUEBERRIES, Freestone Peaches, Bartlett Pears, advance order; 383-9126 anytime.

SAVE THIS AD. YOUR apples transported, cleaned and juice pressed in exchange for ½ the juice. 656-6878

WANTED BLACK BERRIES, will pay 65¢ lb. Delivered to Viteway 3950 Carey Road. 479-2345.

FRESH NEW CORN, $1.50 PER dozen. Dill cucumbers, U-Pick, 40¢ per pound. 4368 Wilkinson Rd.

ALBERTA GRAIN FED BEEF Pork, veal, lamb. Information: 381-6621.

SAANICH ORCHARDS
Fresh apples available now. 652-2009.

PICKLING CUCUMBERS; quality field tomatoes; boxed apples, new crop. 383-9126.

HONEY
Packaged in 8 lb containers, $1 per lb. 595-2250

BARTLETT PEARS 30¢ LB. Gravenstein Apples 40¢ lb. 1143 West Burnside Road.

U-PICK GREEN BEANS, every AM. Orders taken. 6454 Oldfield Road, 652-4777.

TAKING ORDERS FOR blackberries, 652-1534.

YOU PICK. ORGANIC BLACKberries, golden plums. 656-5024

GOLD PLUMS, 35¢ POUND 479-8698

100 MISCELLANEOUS FOR SALE

SINGER
BACK TO SCHOOL
CLEANING
SPECIAL
SINGER DELUX UPRIGHT
GOLDEN POWER-MASTER
VACUUM CLEANER
Breeze through your carpet cleaning and enjoy easy times this September when the kiddies are back in school.
These Features Make for Effortless Cleaning
EIGHT POSITION DIAL OPERATED PILE SELECTOR. Choose exactly the setting for your valuable carpet.
BRILLIANT HEAD LIGHT. Spot the areas needing special attention.
AUTOMATIC CORD REWIND. No more fumbling with cord or looking for something to wrap it around.
DUAL SUCTION FANS for the best in cleaning efficiency.
Plus many other convenience features. Regular $229.95. BACK TO SCHOOL DISCOUNT $30.00, with week $199.95.
SINGER
Sewing Centre
HILLSIDE
SHOPPING CENTRE
595-4545

RENT TO OWN
Refrigerators, freezers, washers, dryers, dishwashers, microwave ovens, televisions, stereos. Extremely low monthly rates.
Sample-TV's from $10 per month.
INSTANT
DELIVERY AND
NO CREDIT
HASSLES.
100% of your rental payments will apply if you decide to purchase. First 6 months interest free. Call now:—
ATLANTA TV & Stereo
1525 PANDORA
595-3922

SCARCE ITEMS
Students desks, $89. to $169; Teak roll top desk, $349; Walnut drop front desk, $449; Secretaire desk, $595; Maple drop front desk, $249; Corner china cabinet, $479; 8 pc. Oak dining suite, $1195; Telephone tables and chairs, $119 and $159; Nest of tables, $139; Drop leaf and gate leg dining tables, $169 to $349; 2 pc. French Provincial chesterfield, $599; Hida-beds, $149 to $389; Wooden rocking chairs, $79 to $139; Set of 4 bentwood bar stools, $199; 8'6''x11' Persian pattern rug, $279; Fire screens, $19 to $49. Use your Visa and Master Card.
Pandora Furniture
1050 PANDORA 383-6319

CLEAR OUTS OF DISCONTINued items - 1 of a kind - Brand new Admiral washer, 2 speed, $499; 30'' deluxe range $469; microwave oven $499; Gibson 24'' range $369; 15 cu ft. frost free gold fridge $629; Electrohome 20'' color TV with remote control $799; RCA B&W TV $189; RCA 18'' color TV $469; deluxe Sunlite swing "bamboo" pattern, reg. $398.88, clearout $250; used sofa bed with foam mattress $299; used Findlay 30'' Coppertone range $175; used Viking 14 cu ft 2 dr frost free Coppertone fridge $150; used chocolate brown area carpet, approx. 8' wide X 11' long $65: Apply Colwood-Langford Furnitureland, 1610 Island Highway in the new 6 Mile Market. Tel 478-1921.

MISTER
SWEEPER
The biggest and best selection of rebuilt and new vacuums on Vancouver Island. Compact, Filter Queen, Electrolux, Kirby, Hoover, Eureka etc., etc. always in stock. Also built-in vacuums at super low package price.
★ We Service What We Sell ★
901 ESQUIMALT (At Head St.)
386-3717
UNIT 8-310 GOLDSTREAM
Next to Hwy. Supermarket
474-1011

auctions · appraisals
AUCTION EVERY FRIDAY NIGHT
Kilshaw's OF VICTORIA
six generations
1115 FORT ST. 384-6441
BUY—SELL
APPRAISE
1115 Fort St. 384-6441

100 MISCELLANEOUS FOR SALE

PR. OF ROYAL BLUE SWIVEL rockers, $249.95; Large Colonial buffet and hutch, $499.95; sofa bed and matching chair, $169.95; 5 pce. drop leaf dinette suite, $84.95; 5 pce. swivel dinette suite, $159.95; French Provincial sofa and chair, $269.95; Simmons hide-a-bed, $189.95; console style coffee table, $69.95; old walnut dresser and chest, $299.95; assorted recliners from $89.95.
The Traders
388-6264 715 Finlayson

Western Waterbed
DOWNTOWN 386-8858
(Blanshard at View)
SAANICH CENTRE 727-2255
(Quadra at McKenzie)

MCCLARY SIDE BY SIDE fridge freezer, 18 cu.ft. with ice maker, matching electric stove, gold in colour. Dining room suite, 6 chairs, hutch and table. Coal and wood annex burner. Twin bedroom suite. Twin bed spreads. Hanging lamp. Down comforter. Pair of large lamps. Small lamps. Mahogany double pedistal table with 2 leaves. Portable B&W TV. Several electric motors. Childrens clothes. New tire 700x16 and wheel, fits on Dodge truck. Miscellaneous. 382-0787 days, 382-3918 6-9pm.

FACTORY SALVAGE GLASS, 3/16, (5 mm), tempered, 28X76, $18.50. Odd sash and thermo units, less than ½ price. Flyscreens, $1 up. Glass cut to size. 24 ounce, 75¢ per square foot. 32 ounce, $1.25. 3/16'', $1.50. ¼'', $1.75. 3/16'' smoke, tint, $2. Can deliver. Rear of Slegg's Lumber. Fifth Street, Sidney. Monday-Friday, 12:30-4pm, Saturday 8am-noon. 656-6656

SMALL OIL FIRED GURNEY hot water heating boiler, complete with circulating pump and P.R. valve, $150. Washer and dryer, $100 each. Bed couch, $25. Small fridge, $50. Lawnboy, $50. Briggs and Stratton lawnmower, $25. Lawn roller, $10. Garden wheelbarrow, $10. Twin laundry tubs, $10. 738 Cordova Bay Rd. 658-5150.

EATON'S
WAREHOUSE
STORE
749 View St.

BAANSTRA'S 1105 NORTH Park, Kenmore automatic range with rotisserie $135. Kitchn-aid builtin dishwasher $95. Solid state cabinet stereo $185. Colour TV $225. Black & White TVS $60, $79. Sofa bed $115. Various chairs, couches, drapes, etc. Ceramics and supplies. Catholic books and items. 381-3333.

KITCHENAIDE DISHWASHer, $125. 2 man rubber raft, $50. Vinyl lounge chair, $40. Queen blue fuzzy bedspread, $50. Childs wicker chair, $7. White sheers, 83''long 350''wide, $100. Push mower, $20. Rollaway bed, $50. 2 bike paper carriers, new, $10. Misc. bike parts. 658-8576 after 4pm.

ELECTRIC GESTETNER with some supplies, $350. Baseboard heater, $20. Crib, $20. Reel to reel recorder, $40. Office desk, $250. Sewing machine with cabinet $100. Knitting machine as is, $40. Johnny pole, $5. Antique engagement ring $300. Gold ring with stone, $50. Gold ring, $50. 652-3436

Rebuilt Vacuums
New and rebuilt from $29.95. Now available — Compact, Electrolux, Filter Queen, Kirby, Hoover, Eureka. All one year guarantee. All makes serviced All Victoria Vacuums Ltd. 2805 Cedar Hill at Hillside. 595-2622.

BUILD YOUR FURNITURE this fall and save lots of $$ at TOOLS 'N SPACE WOODWORKING. Friendly assistance and courses. Hardwoods, pine, cedar and plywood. Enquire about our SPECIAL low cost memberships.
338 Catherine St. 383-9600

BUY ST. CHRISTOPHER medals on sparkling diamond cut chain by mail order. $1.50 each plus 50¢ for shipping. Send cheque or money order. Allow 10 days for delivery. B.C. residents add 4% sales tax. Koehmstedt's, 1508 Haultain, Victoria B.C., telephone 595-1543.

60'' WALNUT BUFFET & hutch top $275; walnut triple dresser, chest of drawers & double headboard $299.50; loveseat, chesterfield, chair & ottoman $625; stereo AM/FM receiver, turntable & 2 speakers, $125. Mel's Bargains, 3460 Quadra St., 384-3152.

HOMELITE
CHAINSAWS
SALES—PARTS—SERVICE
RENTALS
GIBSON POWERCRAFT
NOW AT 730 HILLSIDE
382-8291

FRINGE COTTON BEDspread and sham, 2 BR78x13 steel belt radials, old style luggage, new single bed complete, unfinished desk, display cabinet, Bulova pendant watch, 194 small chamber heads, large patio set, dinette set. Cash only. 474-2415

STIHL Chainsaws
SALES—PARTS—SERVICE
RENTALS
GIBSON POWERCRAFT
NOW AT 730 HILLSIDE
382-8291

SAVE UP TO 50% ON YOUR new kitchen cabinets. Replace doors and drawer fronts in real wood. Existing cabinet frame will be refaced to match new doors. Installed or supplied. 656-2905, 658-5333.

AUTOMATIC WASHER, COPpertone, Viking, $95. Storage cupboards (Captains bunks), $45. Picnic table seat cushions, $20. Omega console sewing machine, variety of stitches, $100. 477-7546.

DAVENPORT, $75. DRESSER, oak, $115. Chest-of-drawers, wood, $70 and $50. Duncan Phyfe drop leaf table, $210. Lantern $4. Swagger stick, silver tip, $30. Small kitchen table, $30. Offers. 385-5408.

FULL SIZE STACKING OR side by side Westinghouse washer and dryer $400. Best quality cycle exerciser, like new $85. Wheel barrow $10. Wanted to buy wardrobe, coffee and end tables. 595-6382.

REMODELING, MUST SELL. Offers on: 6' kitchen counter; metal kitchen cupboards; enamel counter and sink, with metal drawers and cupboards below; 30'' gas range, Avocado. 383-6405 after 5pm.

BEAUTIFUL BRITISH INDIA carpet, 9x12, light coloured, full border design, $650. Sklar French Provincial chesterfield and chair, blue-green, excellent condition, $300. 479-3167, 382-9112.

ANTIQUE ARMCHAIR, REcovered in tweed, with footstool. Antique oak armchair. Rockerless rocker, redone in gold and red mahogany. Folding table with 2 chairs. 1154 Johnson evenings.

SIMPLICITY SUPER TWIN spin dry washer with agitator $175; golf cart, bag & clubs $58; 3'3 unit $39.50; Philco portable TV $65; frost free Coldspot refrigerator $395. Mel's Bargains, 3460 Quadra St., 384-3152.

FRAME SALE
Up to 50% off
Many in store specials
TAPLIN ART & FRAMES
2002 Oak Bay Ave.

100 MISCELLANEOUS FOR SALE

LADY'S GOLF CLUBS: 4 woods, 7 irons, bag, all very good condition $125. Electric food chopper, like new only used 3 times $50. Electric lawn trimmer $10. 477-4356.

COMBINATION B&W TV AND stereo, $60. Colour TV, $125. Lady's 3-speed bicycle, $65. Electric heater, $22. Black & Decker lawn mower, $55. 721-3418.

DISC DRIVE FOR TRS80, ETC, $400; printer, $500; S-100 boards: memory, video, tape, I-O, all reasonable. Two short wave receivers, $50 and $75. Miscellaneous electronic parts. 478-4032.

HO RR EQUIPMENT, DIEsels and rolling stock, $4-$6 each. New Rivarossi CPR 4 passenger unit, $20. Transformer "Throttle Pack", $10. Railroading Deluxe books, $5-$7 each. 479-1178.

DINETTE SET, ROUND PEdistal table with 6 chairs, $250. Green vinyl recliner, $80. Black vinyl chair, $30. Furnace oil burner, $90. Orange ceramic fireplace, $50. 592-9144

IDEAL FOR RUMPUS ROOM. Green vinyl couch, $85. 4-position TV game, complete with B/W TV and stand, $75. 9'x11' reversible oval rug, $35. 385-8453.

COLONIAL CHESTERFIELD and chair, needs reupholstering, $95. Loveseat, $80. Platform rocker, $28. Swivel rocker, $40. Large hassock, $12. Dryer, $65. 383-8281.

ONE WASHER, APARTMENT sized, $200. One new Kenmore heavy duty dryer, $300. One crib with mattress, $20. One electric mower, $60. 474-2454

50% OFF
Men and Womens' Clothing
27th-29th August
Homemakers Economy Shop
Jacklin & Goldstream 478-4422.

KROEHLER HIDE—A—BED, $275. Underwood typewriter, $65. Walnut chest—of—drawers, $85. Occasional chair, $35. 383-1927.

PICTURE GLASS
Compare Prices and Give Me A Call - HARRY - 477-6534.

SHELVING, SHOWCASES, Peg-board hooks, Store Fixtures.
Matthews Agencies
782 Spruce Ave, 388-4123

COLONIAL HIDE-A-BED chesterfield., $300. China cabinet with table and 4-chairs, $700. Wood TV cabinet, $100. 2 wall prints, $10 each. 383-5193, 5-7pm.

LIVING ROOM AND BEDroom furniture, washer and dryer, 20'' Toshiba color TV, queen size hideabed mattress, stereo bench. 479-6405.

HARRY - 477-6534
"Broken Window Specialist"
TRY ME, I'M REASONABLE

SEALY SINGLE BED, BOX spring, mattress, bed frame with nylon casters, very good condition. 9x9 rug, suitable for playroom, basement. 383-9078.

ANTIQUE METAL AND BRASS bed. Small oak desk. Oak chair. Large oak desk. 10 speed bike. Lazy Boy and footstool, plus miscellaneous items. 658-5135

MOVING AWAY, MANY NICE articles and glassware, china and kitchenware, dinner set of Aynsley china, table lamp. 598-5772.

SUNBEAM ELECTRIC mower $75, Viking fridge $40, electric stove $20, single bed, Kirby vacuum and shampooer. 592-1877

CAR ROOF RACK, $7. LAWN roller, $20. Goodyear tires D70-14, $15. 39'' mattress, $5. Reel mower, $5. Lawn edger, $5. 479-6423.

LADIES DOMINION ROLLER skates, size 7, used once. Airtight wood stove, used one winter. Sliding glass shower doors. 478-6827.

ELECTRIC TYPEWRITER, $150. Stereo, turntable, Am/Fm tuner, 8-track, 2-speakers, $150. Both excellent condition. 478-5559.

OFFICE TYPEWRITER, NEW ribbon, good working order. $40. 200 square yards good rubber carpet underlay, $1 square yard. 658-5782.

MOVING SALE. MUST BE sold: washer and dryer, single bed with steel frame, older dresser, wooden desk, coffee table, lamps. 479-5404.

CHAINSAWS
Alf Becker and Son Ltd.
2981 Tillicum 384-6414

Waterbeds
Day or Night
478-7345

RENT INDUSTRIAL SEWING machines, day, week, month or rent to own. Sawyer Sewing Centre, 840 Fort St. 388-6228.

15 CHESTERFIELD SUITES, all in good condition, from $125, make me an offer. Misc. items. 474-1311 or 479-3231

BURL CLOCKS, BEAUTIFULly handcrafted. Wedding, anniversary, birthday gifts. Reasonable. 592-6015

LARGE 3-PANE LIVING room window, 9'x3', wooden shash with aluminum storm windows, $75. 479-2867.

STIHL 041 CHAIN SAW, NEW bar and chain, $300. Leather cork boots, size 8-8½, excellent shape, $85. 478-3033.

INGLIS WASHER AND dryer, excellent condition, $400 for the pair. Also Pioneer chain saw. 479-3231

WASHER AND DRYER, GOOD working order, large 2-door frost free fridge. Best offer. Miscellaneous. 474-1311.

SMALL DEEP FREEZE. HARvest gold stove. Apartment size washer, regular washer and dryer, fridge, 479-3231.

COUCH AND CHAIR, $30. Black & white portable TV, $30. Pair of curtains, $5. Plus various articles. 474-1603.

RUGS, WITH UNDERLAY, 11'11''x18'2'', green, $200; 12'x9', green, $185; 22'x3' yellow hall runner, $50. 721-5052.

NEW AND NEAR NEW HOUSEhold items. Electric broom, frypan, highstool, travel bags etc. 388-9218

PHILIPS TELEPHONE ANswering machine, 20 calls, only $150. 386-6011 days, 383-3430 nights, ask for Dave

KENMORE DE-HUMIDIFIER, like new, only $125. 386-6011 days, 383-3430 nights, ask for Dave.

OAK CHAIRS, SCREEN DOOR, pressure cooker, hockey equipment, ski boots, stroller, miscellaneous. 658-8146.

KIRBY VACUUM CLEANER, with rug shampooer, attachments, etc. $295 or offers. 388-9764.

TEAK COFFEE AND END tables, $225. Lamp, $10. Modern metal wall sculpture, $35. 652-3501.

VARIOUS USED COOKWARE. Renaware, Vollrath, Lustrecraft, Kitchenqueen, aluminum, enamel, 477-9369

BERKLINE RECLINER-rocker, $125. Continental bed, $65. Wet-dry shop vac, $55. 598-1892

75 LEISURE CRAFT HARDtop tent trailer. Utility trailer 4x8, 9x12 Pioneer tent. Call 656-5608

SIZE 8, MARQUIS OF LONDON lady's leather jacket. Like new. $229 value, for $175 firm. 477-1427

BUDGET HARDWOODS LTD.
Mon-Wed 4-5 Sat 9-5
415-B Hillside 386-3334

OUTDOOR INCINERATOR barrels. Ready for use, $6.95 delivered. 383-1376.

PEDESTAL BASIN $20. MODern cast iron bath $20. Heat convectors $10. 658-8893

100 MISCELLANEOUS FOR SALE

PAYMASTER CHEQUE WRITer machine, almost new, $250. 479-2867.

AMUSEMENT ARCADE PINball machines from 1955 to 1976. 382-3545, 382-1070.

BEDROOM SUITE, OLD ROCKer, colour TV, old gramophone, 474-1500

HIDE A BED, STACKING chairs, bar chairs, coffee and end tables. 479-3231

FILTER QUEEN WITH power head and all attachments. 479-2523.

EIGHT BAGS MANURE, SOIL, chips or bark, $12 delivered. 592-7068.

GRAVEL OR SAND $19; NEW concrete slabs 95¢ delivered. 592-7068.

SWEDISH STEEL FIREscreen, 36''X31'', $40. Matching wood bucket, $20. 478-9464

STORE FIXTURES, ADDING machine, clothes racks, etc. 384-4292.

FILTER QUEEN VACUUM, new, sacrifice, $275. Contemporary couch, $50. 384-1336.

BEAUTIFUL LADIES ENgagement ring, was $385; will sell $200, with case. 381-1007.

STOVE, 2 GOOD WORKING stoves, 30'', 24'', $50 each. Table and 4 chairs, $50. 474-1500

METAL GARAGE DOOR WITH 2 windows, 8'x6'x4'' $50. GE dryer $50. 385-4719.

BEAUTIFUL MINK CAPE, size 16. Excellent condition. $900. Phone 112-743-9449.

POOL TABLE, $75. WOMAN'S Raleigh 3 speed bicycle, $70. 477-1536 after 5pm

FRANKLIN STOVE, WITH pipes, $150. 1970 Mazda 1600, $100. 478-4608

MATCHING SOFA AND chair, floor lamp, pictures, bookcase, best offer. 386-0051

CRAFTSMAN 10'' TABLE SAW, with 2 extensions, safety guard. $400. 656-3005

WARDROBE AND OTHER household items. Evenings 477-4172

CHESTERFIELD AND CHAIR, offers. TV, works, $10. Stove, $50. Fridge, works. 474-1436

DOUBLE BED, BOX SPRING and mattress. Yellow bathtub. White stove. 598-4757

MOVING MUST SELL, CONtents of 2-bedroom home. 479-3742, 478-7922.

GIRLS HIGHRISE BIKE, $30. Kenmore portable washer, good working order, $65. 382-3476.

MAN'S 10 SPEED, PORTABLE sewing machine, wooden playpen. 479-1024 after 5pm

TABLE, 6 CHAIRS; 5 INEXpensive chairs; repairable gas lawnmower. 652-4187.

STURDY LEGAL SIZE FILING cabinet $120. Clean Coleman stove $22. 656-1966

ANTIQUE BATHROOM SUITE, brass fittings, wall lamp, complete. $550. 386-4795

QUEEN MARGARETS, DUNcan, school uniform for sale. 384-0315.

COMPRESSOR AND COIL FOR box van, 12x12 box, near new condition. 384-3231.

VACUUM, 6-MONTHS OLD, AS new, $80. 479-2523.

ELECTROLUX AP100 WITH power head. 479-2523.

GOLD DRAPES, 191'' WIDE 81½'' long. 598-2892

SOLID WOOD OLD STYLE KITchen cabinets, $395. 384-4292.

USED CHAINSAW. MOVIE projector. 478-0237

SWIMMING POOL, 18X4', FILter, pump, cover, $700. 386-7256

WEIGHT DRIVEN, STRIKING wall clock, $125. 382-9828.

10'' CRAFTSMAN RADIAL arm saw, $275. 652-3113

MOVING BOXES
388-4922

101 CHILDREN'S MISCELLANEOUS

ROUND-A-BOUT
CHILDREN'S CLOTHES
Come see what's "New" at Round-A-Bout for back to school wear. Fall and winter clothes now taken on consignment. 1005 View. Tues-Sat, 10-5 p.m. 385-6552

GENDRON DELUXE BUGGY, excellent condition, $70. Walker, padded seat, $10. Jolly jumper, $5. Baby boy's clothes, excellent condition, $20. Baby bath, $2. 721-5408.

GLOVERALL DUFFLE coats, sizes 9 and 10, $30 each. Girls clothing size infant to 10. New deluxe dollhouse, $25. Bike seat, $5. Girls 3-speed bike, $55. 383-8640.

KIDDIES' KAROUSEL
Now accepting winter maternity & childrens wear, toys, handcrafts etc. 2666 Quadra, 383-1122.

ONE KILT, ST ANDREW'S school, size 12. One pair black oxfords, size 7½. One pair boy's soccer shoes, size 1. One pair boy's skates, size 2. 477-8352

GENDRON 3 WAY CARRIAGE, $45. Swan stroller, $25. Baby walker, $5. Bottle sterilizer, $5. All in good condition. 478-9464

FISHER PRICE RIDING horse $12. Activity center $5. Crib and mattress $30. Long blue Princess curtains $10. 385-4719.

ENGLISH PRAM, BEAUTIFUL condition. Navy blue and white. $225. 598-5930

UMBROLLER STROLLER, like new, $40. Baby dresser, $25. 382-9804.

CANTWET CARSEAT, $30. Stroller, canopy type, $35. Both excellent condition. 388-9226.

CRIB, HIGH CHAIR, STROLLer, 2 car seats, and much more. 652-4330

WANTED: YOUTHS BED, 384-2118.

I WILL BUY YOUR COLLAPsible mesh playpen. 652-4737.

CRIB, LIKE NEW, NATURAL wood. Playpen. Walker. 479-0269

LIKE NEW, BABY'S CHANGE table, with bath. 383-6767.

103 MISCELLANEOUS WANTED

OAK BAY AUCTIONS
- Cash advances on consignment articles if requested or outright purchase. Including all household & estates.
- Free appraisals.
- Guaranteed sale.
- Immediate pickup
- The fastest, easiest, most profitable way to sell.

Phone 592-5111
AUCTION EVERY
WEDNESDAY 7 P.M.
2036 OAK BAY AVE.

Robinson's

WANTED
USED GUNS
ALL MODELS NEEDED!
HIGHEST PRICES PAID
1307 BROAD 385-3429

WANTED COMPLETE HOME wood working shop to include power tools i.e. table saw, jig saw, drill press, etc. as well as hand tools. All tools must be of better quality and in good condition. Please call after 6. 592-6550.

103 MISCELLANEOUS WANTED

Are you getting the most from your
GARAGE SALE?
for an auction estimate or a cash offer contact LUNDS today. 386-3308. The auctioners and appraisers for Victoria. 926 Fort St.

CASH
We buy and sell vintage clothing and accessories, furs, jewelry. China and all collectible nostalgia items. Estate appraisals. 384-4547 11-5 P.M., 577- Johnson. The Bay Window.

WE PICK UP AND PAY A FAIR price for auto. washers, Inglis, Kenmore, Whirlpool, Speed Queen, Simplicity and GE; most makes dryers; fridges, freezers. Working or not. Call Pete's 478-6000, 478-5449.

URGENT!
Good Hunting Guns Wanted by SPECIALTY GUNS (Div of International Knives Ltd.). 876 Yates St. 383-1044.

THE SALVATION ARMY needs your clothing, furniture, household goods. "Help us to help others." Family Thrift Stores. Victoria, Sidney, Langford. For Pickup— 386-3295

TOP CASH FOR GOOD USED L.P. records and factory-recorded cassette tapes. Trade and sell too. Disc-File, 330 Marigold at Burnside West. 11-7pm: 7 days per week. 479-5413.

URGENTLY WANTED
Refrigerators, freezers, ranges, automatic washers and dryers.
TOP PRICES PAID
Phoenix Appliances 384-0423

DIAMONDS, GOLD, SILVER & coins wanted. Cash for your diamonds and rings in any condition. Universal Trading, 584 Johnson, 383-9512.

COLLECTOR REQUIRES lead toy soldiers, aircraft, warships, automobiles, etc. Whole collections, or individual items purchased. 658-5775.

INSTANT CASH
BCRIC shares, will pickup. 477-0658

WE PAY CASH FOR ALL square cornered fridges, stoves, washers, dryers, deep freezes, working or not. 384-5721

QUEENSIZE MATTRESS, SIMmons Beautyrest, luxury or quintessence. Please phone 386-4921

POP BOTTLES AND BEER bottles picked up 9am-5pm, Monday through Saturday. 381-1444.

SELL OLD BOOKS TO THE HAUNTED BOOKSHOP
382-1427

Soft drink bottles, old car batteries, radiators, copper, brass, lead etc. 526 David, 383-1328, 8-4.

FRIDGES, SQUARE CORnered, working or not. 478-2313, 478-5449.

PIANO WANTED ANY CONDItion. Also, wooden dining table. 384-3935, 384-1154.

WANTED JOHNSON OUTboard motors for parts. Also 4''x12'' planer. 479-6563.

BEER BOTTLES BOTHERING you, I will pick-up, 40¢ per doz. 10 cases minimum. 386-3803

WANTED RADIAL ARM SAW, with cross cut capacity of minimum 26'', 386-7785

WANTED BUNK BEDS, AND double bed. Also coffee and end table. 479-3231.

WANTED DEEP FREEZE, fridge, washer and dryer. 479-3231.

WANTED USED FISHING tackle, rods, reels, lures, etc. 479-3231

WANTED TIRES, ANY SIZE, $5-$10, must be BC testable. 474-1500.

SINGLE BED, EXTRA LONG. Must be clean and in good condition. 477-9537.

DO YOU NEED CASH?
We will take anything on pawn. 474-1500, 479-3231.

WANTED—CHINA CABInet; desk; blue Danube dishes. 385-5408.

NON-WORKING OR BARELY working TV's wanted. Will pickup free. 384-8215

FRIDGES, FREEZERS bought. 383-7213. All Temp.

RARE BOOKS AND COLLECTible papers purchased. 383-9316.

WANTED: WHEEL BARROW and garden rake. 595-5971

WANTED: PERSIAN STYLE hall runner, TV stand. 385-6661.

WANTED TO BUY: PET GERbil cage. 727-2168

30-36'' SHOWER STALL WANTed. 385-4719.

WANTED: PIANO OR ORGAN with rhythm. 642-3271

105 GARAGE SALES

DEMO SALE
Used bricks, doors, windows. See men on site, 310 Quebec St, 10am-6pm, Wednesday-Thursday. 386-1421.

MOVING SALE, MAJOR FURniture and appliances plus. 16-7925 Simpson Rd. after 10am

115 SWAPS

FOR TRADE. 71 ¾ TON FORD flatbed truck, rebuilt engine, some rust, needs some work will trade for small car of equal value. 592-4364.

1966 AMBASSADOR CONVERTible, excellent shape. Offers or swap for boat camper, what-have-you. 652-9604.

1968 MONTCALM CONVERTible. Swap for truck. Approx. $2500. 656-6806

NEWER TRUCK AND CANOPY plus cash for truck and camper. 477-8543.

TRAILER HITCH AND ROOF rack for Volvo wagon, $95. 479-5314

1977 ¾ TON FORD TRUCK TO swap for Toyota car. 595-0008.

116 COINS and STAMPS

COIN & STAMP SHOW
August 29th, 30th and 31st, Tally-Ho Travel Lodge, 3020 Douglas St, Victoria

WE BUY SILVER COINS AND sterling. Universal Trading Centre, 383-9512

117 ANTIQUES and ARTS

WANTED — MARINE AND sporting paintings, oriental rugs, carriage clocks, Georgian furniture. Highest prices. D. Robinson, 1019 Fort, 384-6425.

ORIGINAL ANTIQUE LIGHT fixtures from large old home. Unique oak roll top desk with double glass door bookcase on top. 383-0405.

BARLEY TWIST OAK DRAW leaf table, 2 matching chairs, 2 similar chairs, buffet. Also oak writing desk, 3'x2' center drawer. 478-6529.

ANTIQUE CHINA CABINET IN excellent condition, $800. 2 antique hall chairs, ornately carved, good condition, $1000. 386-2070.

MARSHALL ANTIQUES, 1030 Fort. We buy quality furniture, silver, china, crystal. TOP PRICES PAID. 382-0511

COLLECTOR WANTS WHALE teeth, scrimshaw, narwhal tusk, misc. nautical. K. H. Ways, 1756 Rohr St, Glendale, Ca. 91202.

BEST PRICES PAID FOR ANtique furniture, porcelain, crystal, copper, brass etc. Jadis Antiques, 609 Courtney St. 384-4523

117 ANTIQUES and ARTS

BYGONES ANTIQUES Final week of sale, ⅓ off remaining stock and fixtures. 809 Fort St.

COLLECTOR WILL BUY OR repair any wind-up gramaphone, outside horn or otherwise. 595-4768.

FURNITURE REPAIRED. ANtiques our specialty. Phone 478-2539.

RARE, SOLID OAK FIREplace mantle, double tiered and pillared. 652-9446.

COLLECTOR WILL PURchase old jewellery and sterling of quality. 383-8990

VICTORIAN, IRON AND brass double bed, $350. Evenings, 384-7135.

1922 MODEL T FORD PICKUP, $3000. 112-743-3130.

FRENCH DISPLAY CABINET 477-5985

CANADIANA PINE DRY SINK, $500. 595-0875.

DARK OAK WARDROBE 6' wide, $150. 383-5652

120 GARDEN SUPPLIES

Fertilizer

SAANWOOD FARMS LTD. Cow manure. 652-2026 or 652-1743. No Sunday calls please.

Greenhouse

B.C. GREENHOUSE BLDERS. Quality aluminum and glass greenhouses. See our display model at the Elk Lake Garden Centre. For information/brochures write 783 Hutchinson Avenue or phone 385-2841.

Plowing, Rotovating and Cultivating

DON'S TRACTOR SERVICE
477-3913
We rotovate, plow, cut grass and brush; also loading and hauling.

TED'S TRACTOR SERVICE. Rotivating, plowing, leveling. Hay cutting. 478-4059.

Top Soil, Rocks and Fill

Excellent
SCREENED AND BLENDED
TOPSOIL
$9.50
PER METRIC TON
CARTAGE EXTRA
TRIO READY MIX 1971 LTD
658-5235

FREE FILL
Trucking charge only. #1 dark brown sandy topsoil. Large and small orders. 478-8361, 658-5172, 479-1582

#1 SCREENED TOP SOIL mixed with sand and manure, self pickup $10 a yard. Minimum delivery 7 yards. Delivery extra some areas. Also fill soil for trucking charge only. 478-3322.

SCREENED TOP SOIL WITH manure and sand, $12/yd. Delivery extra. Sterilized potting soil by bag. E. Nixon Ltd. 478-0511; Nights 479-1937, 479-2995

NO STICKS, NO ROCKS! Top quality topsoil. $7.50 per yard, delivered on Saanich Peninsula. Minimum 12 yards, call 652-3951 days, 479-7759 nights

SAND, GRAVEL, DRAIN rock, crushed rock, and top soil, 1 to 6 yard loads. 658-5406.

BY SACK WEED FREE BLACK soil. Open 7 days a week. 382-2843.

GOLF COURSE TOP SOIL, 10 yd. minimum. $10 per yd. delivered. 479-1122.

FILL WANTED, WILL PAY trucking charges. Phone after 5pm, 656-6533.

HAS TO BE MOVED, #1 clean straight soil, 7 yards $56. 595-0773.

FREE FILL, JUST TAkeaway. 479-0744.

FREE FILL AVAILABLE, 10,000 yards. 386-2812.

Weed Control

LONG GRASS
OR BRUSH PROBLEMS
Call the Professional
Weed Control Service
COASTLINE WEED CONTROL
592-2739.

125 PETS and SUPPLIES

PUREBRED AMERICAN GOLden cocker Spaniel puppies, excellent temperament, first shots, wormed, ready to go now. Unregistered. $150 each. Phone 112-338-8825, after 5. 2140 Stewart Avenue, Courtenay, V9N 3H9.

MINIATURE POODLE PUPpies, 8 weeks old, $75. 5 females, 2 males. Sunday to Wednesday, after 5pm please and Thursday to Sunday before 3pm, phone 478-0255

48 AND 27 GALLON COMplete aquarium packages plus other assorted aquarium gear for sale. Leaving Victoria in September, must sell. 477-1506.

WELSH CORGI CARDIGAN puppies, champion stock, excellent markings, good temperament, registered, $200 and $225. 652-3030.

SEA SHORE PET SHOP LTD.
Tropical Fish — Birds
Small Animals — Supplies
Town & Country 383-9313

PUREBRED BLONDE cocker spaniel, 11 months. Female. Spayed. A loving companion. 598-0885

FREE WHITE SPAYED FEmale pup, 8 months old, medium sized cross breed. Likes kids and affection. 384-3860 after 4pm

MOVING, MUST PART WITH 3 year old spayed female tabby cat. Free to loving, affectionate home. 478-7074.

PUREBRED DOBERMAN Pinscher, 10 weeks old, female, chocolate brown and tan. 112-749-6371.

PUREBRED MALE COLLIE, (no papers), 2-years old, urgently needs good home. 384-6153 evenings.

RED AND TAN DOBERMAN, 7 months old, 385-4403 mornings, 477-9313 late afternoon and evenings.

MOVED TO APARTMENT, must sell 1 year old Toy Pom purebred by end of month. $200 or nearest offer. 388-5486.

FREE TO GOOD HOME, YEAR old male Shepherd-Doberman cross, gentle, intelligent. 478-0624 days, 478-7300 evenings.

PUREBRED IRISH SETTER, 10-month old male, well behaved, urgently needs approved home. 478-0624, or 478-0073

BEFORE BUYING A PUREbred puppy call Vic City Kennel Club "Watchdog" 477-9781.

FRIENDLY LOVING MATURE grey and white cat desparately needs home. 652-9487.

PLAYFUL YEAR OLD MALE cat, house trained. Free. Phone 595-5809.

HOME WANTED FOR LARGE furry orange male cat. Gentle, friendly. 592-7197

½ SIAMESE KITTENS, LITter box trained, $35 and $50, to good homes. 385-2945

CAT FOR FREE, MINDY needs a new home or will be put to sleep. 386-9554 after 6pm

FOR SALE: FEMALE YELlow Lab, registered, 3 years old. 384-7709

2 ZEBRA FINCHES, MALE and female, cage and stand. $50 firm. 385-5628.

125 PETS and SUPPLIES

SIAMESE BLUEPOINT MALE, 10 weeks, litter trained, $75. 385-7952

18 AND 15 GALLON FISH tanks with stand, all accessories included. 382-7109

ONE YEAR OLD COCKATIEL, complete with cage. $60. Budgie, $25. 592-2925

NEEDED URGENTLY, HOME with acreage for large dog. Excellent guard dog. 656-2320

1 FREE BLACK KITTEN, with accessories, phone after 5pm, 595-7613

WHITE BABY COCKATIELS, $80. Baby Gloster canaries, from $20. 381-5118.

PUPPIES FOR SALE, MALAmute-Lab cross females, $30 each. 386-5371.

FREE
½ Persian kittens to good homes. 642-4060 or 479-6633.

FREE TO GOOD HOME, 8 week old small poodle x pups, 2 blond, 2 black. Call 642-3891

THREE KITTENS, READY IMmediately. 8-4, 652-4023. After 4pm, 477-1743

4 MALE PUREBRED SHELTIE pups, 6-weeks, $125. 642-4291.

ONE BLACK CAT FOR SALE. Must sell. 592-7978.

FREE GUINEA PIGS
479-6758

PUREBRED IRISH SETTER puppies, $75. 652-5785.

THREE KITTENS, FREE TO good homes. 652-5785

KITTENS, FREE TO GOOD home, 656-4609

FREE KITTENS TO GOOD home, nice variety. 388-5517.

BOXER PUPS, PUREBRED.
Call 595-0050.

PUPPIES, 8 WEEKS, Husky/Shepherd X, $20. 598-2709

PUPPIES, $15, HUSKY REtriever cross. 479-3461.

FOR SALE TWO YOUNG GREY Zebra finches, $12. Call 386-2945.

BROWN AND GOLD BIRD cage. As new. $35. 381-5118.

127 CHICKS, POULTRY HATCHING EGGS SUPPLIES

7 NEW HAMPSHIRE ROOSTers, 4H project. 656-6326

LARGE BROWN LAYING hens, 1 year old, $2. 479-6418.

128 LIVESTOCK SUPPLIES AND EVENTS

JOHN
MacNUTT
TRUCKING
SAWDUST—SHAVINGS
HOGFUEL
Large or Small Loads
479-6560

MANDER
TRUCKING LTD.
SAWDUST
SHAVINGS
CEDAR HOG FUEL
385-3041
After 6, 479-7629

QUALITY THOROUGHBRED mares for sale and lease. Two 12 year old mares, one with colt at foot; one filly rising two; 13 year old mare to lease to experienced rider. All have excellent manners and quiet. 652-1411

5 YEAR OLD REGISTERED Leopard Appaloosa gelding, 15.2 HH, good conformation, excellent disposition, well started. Could go either Western or English. Experienced rider preferred. $1200. 112-749-3449.

BUCKERFIELDS, 506 PANdora; has English and Western tack - sheets, blankets and Western saddles, 15% off regular price. Sale ends August 30th.

WANTED HORSE TRAILER to rent, September 4th to 7th, by experienced hauler, willing to insure or put down security deposit. 658-1118.

REGISTERED ANGUS 4H heifer, 18 months, $1200. Angus Jersey x heifer, 10 months, gentle pet, $450. Wind Song Farms, 656-6326

REGISTERED THOROUGHbred mare, by Pit Boss, well trained English and Western, very quiet. 479-3078.

PUREBRED ARAB MARE, 8 years old, 15.2hh, excellent jumper and producer. Phone Prince George, 112-441-3304

FOR SALE. BULK FEED POtatoes, $25 a ton. Pick up at G.A. Vantreight and Sons, 4437 Tyndall Avenue, Victoria. 477-1817

SHETLAND PONY, EXCELlent in trail. 7 years. $350 or best offer. Wanted: Western silver show bridle. 479-8805

APPALOOSA WELSH PONY, 13.1 HH, English or Western, sound in traffic, good childs pony. 479-6497.

CARROTS, $3 PER SACK. Potatoes, $2 per sack, or $25 per ton. 652-1546.

HIGHLAND SHEEP, 3 SCOTtish Black Face, Ram lambs for sale. 478-6257

HORSES BOARDED, BEAVER Lake/ Royal Oak area, box stalls. 595-6294

HAY FOR SALE, LACK OF storage, $1.65 a bale. Weeded hay, $1 a bale. 479-7711

FALL RYE, $10 PER 100 pounds. Own sacks. 652-2743 evenings

FIRST AND SECOND CUT HAY for sale. 652-2026 or 652-1743. No Sunday calls please

16" PARIANI JUMPING SADdle, new condition, very comfortable, $600. 658-5629.

HORSES BOARDED
479-2205

SUFFOLK RAM AND EWES and lambs. 658-8893

FEED POTATOES, IN SACKS, $20 and $25 per ton. 652-1582.

SOW AND PIGLETS FOR sale. 479-0364

WEANER PIGS, $30.
479-4545

BOARD AVAILABLE FOR horses. 652-1411

130 HEAVY EQUIPMENT AND MACHINERY

MF Massey Ferguson IRON HORSE EQUIPMENT LTD.

IRON HORSE
EQUIPMENT LTD.
Your Massey Ferguson farm and industrial dealer for Vancouver Island and the Islands. 2 shops to serve you.

Duncan 112-748-2809
Courtenay 112-338-1326

30 TON COLUMBIA DOUBLE drop lowbed trailer. 15 ton Freuhauf single drop lowbed trailer. 1975 Ford 1 ton dump truck, dual wheels, low mileage. 1966 450 John Deere blade cat with winch, excellent condition. 36" Rover soil shredder, complete with hopper, and diesel engine. 1979 Insley ⅝ yd. hydraulic hoe, low hours. 15 ton Columbia logging trailer with 2 bunks. 10 ton Tulsa hydraulic winch. Nanaimo, 390-4411, 758-5808.

1968 CHEVY 80 TANDEM CAB and chassis, 401 gas, 34 rear, 16F, 5+4, very good mechanical condition. 112-748-2367.

130 HEAVY EQUIPMENT AND MACHINERY

AT1: MARINA OPERATORS 1972 C900, brand new 391 motor and in good all round shape. Just the thing to move those bigger boats around. Former trailer tow truck. 110" wheel base. Cheap for cash. 112-758-7311, ask for Truck Department. Dealer 5133.

BOBCAT SPARE WHEELS and tires, post auger, grapple forks, goose neck trailer with 75 GMC ¾ ton, fuel tanks, extra buckets, Wisconsin motor for parts, 72 Louieville tandem dump. 478-0245

AEAD-200LE WELDER-GENerator, 200 amp AC/DC, one kilowatt 115-volt DC while welding, 5KW 115-230 volt AC, 100% duty cycle, electric start, good as new. $2700. 652-5812.

TWO 1977 FORD, C750, C/W 18 and 20' vans, one with power gate, low mileage, 391 V8, 5 plus 2-speed, GVW 27,500 lbs. 112-758-7311, ask for Truck Department. Dealer 5133.

1980 CLT 9000, 110" CAB, 8V 92 TA, RT 125-15, 11x24.5 radial tires, SSHD-4.11 ratio. Air conditioning and all the goodies. 112-758-7311, ask for Truck Department. Dealer 5133.

1965 JOHN DEERE 2010 crawler R.O.P.S. angle blade, brush blade, plus 1959 International 190 tandem ramp truck and extras. 642-5358

PORTABLE SAWMILL, truck mounted, very good dimensions, capable of 2,000 feet per day, new in January. $18,000. 112-743-9601.

1980 FORD F800, EQUIPPED with hydraulic crane and 15' flatdeck. Brand new and ready to go. 112-758-7311, ask for Truck Department. Dealer 5133.

1980 LT-9000 DUMP, 6V 92 TA, RT 125-15, tractor package, 20" rubber, SSHD on spring suspension. 112-758-7311, ask for Truck Department. Dealer 5133.

MINI HOIST FOR ¾ TON PICKup, 4,000 lb. capacity, installed $995 or you install $695. Days 386-8435, evenings 382-0289.

1969 KENWORTH CAB AND chassis, 335 Cummins. Well maintained. 112-743-4673.

300 AMP LINCOLN WELDER, gas driven, ready to weld. Asking $2500. 112-748-2902.

FARGO DUMP TRUCK WITH large box, recent new motor, $4100. 386-7225, 386-0204.

1969 INTERNATIONAL 5-TON Cab and chassis, $1000. Phone weekdays 8-4:30, 384-4161.

WANTED POWER TAILGATE. Call evenings, 478-2284.

135 FARM IMPLEMENTS

Ford Rollins
MACHINERY LIMITED
610 ALPHA STREET 384-0541

FORD TRACTORS
Lawn and Garden Tractors
10-20 H.P.
Farm Tractors
2 Wheel and 4 Wheel Drive
13-335 H.P.
DL-595-4A

JOHN DEERE J. GRIEVE MOTORS LTD.

Lawn & Garden Tractors
7 hp - 28 hp
Diesel Farm Tractors
22 hp - 275 hp
Full Line of Attachments
Good Supply Of Used Tractors
652-1642 SAANICHTON

KUBOTA
TRACTORS
For gardening, farming, and landscaping. A full line of implements available.
Iron Horse Equipment Ltd.
Duncan 112-748-2809
Courtenay 112-338-1326

case
GARDEN TRACTORS
ALF BECKER & SONS LTD.
384-3911 384-6414

J. GRIEVE MOTORS LTD. Vancouver Island's largest farm implement dealer now selling Yanmar 4-wheel drive tractors, 13 to 33 h.p. Full line of attachments.
652-1642 SAANICHTON

1977 KUBOTO L175 17 HP TRACtor c/w front end loader and turf tires. Only 225 hours, diesel. Excellent for landscaping. Several implements available. $7500 or best offer. 727-2102.

300 AMP LINCOLN WELDER, gas driven, ready to weld. Asking $2500. 112-748-2902.

530 FORD BALER, GOOD shape, asking $2500. 112-748-2902.

148 LEASE VEHICLES

ENSIGN
We Thought You Should Know
FINANCE
LEASING
★ 12% ★
INTEREST
All lease plans consist of two factors — depreciation and the cost of money. For a limited time, ENSIGN CHRYSLER PLYMOUTH will build you a competitive lease on any 1980 Chrysler built car or truck for
★ 12 ★
MONTHS
WITH AN OPTION
TO BUY THE VEHICLE
YOU HAVE DRIVEN AT
√ FULLY
√ DEPRECIATED
√ VALUES
ENSIGN LEASE
LTD.
Quadra at
Caledonia
AND
Yates at Cook
386-2411
DEALER NO. 5620

149 NEW CAR DIRECTORY

SUBARU
Shop Saunders Subaru, Colwood and Victoria. 474-2211, 1824 Island Highway. Dealer 5932.

150 CARS FOR SALE

TRY US
FIRST
METRO
HONDA
ON BLANSHARD
NEXT TO ARENA

OUR
FALL SPECIALS
NOW
PRICED TO CLEAR

79 HORIZON
standard, was $4995
NOW $4195

78 ACCORD
auto, 2 door, stock #BH0348 was $6495
NOW $5995

78 ACCORD
5 speed, 2 door, stock #A0122A was $6395
NOW $5995

78 ACCORD
auto, 2 door, stock #BH0346 was $6495
NOW $5995

78 CIVIC WAGON
auto, stock #H0195A, was $4895
NOW $4395

78 ACCORD
5 speed, 2 door, stock #BH0350 was $6495
NOW $5495

78 ACCORD
auto, 2 door, stock #BH0357 was $6495
NOW $5995

77 ACCORD
5 speed, 2 door, stock #BH0349 was $5695.
NOW $4995

77 TOYOTA
Corolla 1600, auto, stock #H0225A, was $4495.
NOW $4195

77 CIVIC
Hatchback, standard, stock #H0116A, was $3995.
NOW $3495

77 ACADIAN
2 door, auto, stock #H0141A, was $3495.
NOW $2495

77 CIVIC
Hatchback standard, stock #A0143A, was $3695
NOW $3195

77 CIVIC
Sedan, auto, stock #H0199A was $3995.
NOW $3395

77 CIVIC
hatchback, auto, stock #BH0342 was $4395.
NOW $3895

77 PINTO
2 door standard, stock #H0131A was $3995
NOW $3195

77 CIVIC
hatchback, standard, stock #BH0322, was $3995
NOW $3195

76 VOLVO
244, auto, air, etc., stock #BH0359, was $7495.
NOW $6995

76 VOLVO
244, auto, stock #A0144A, was $6995.
NOW $5995

76 CIVIC
hatchback, standard, stock #A0134A, was $3695.
NOW $2995

76 CIVIC
wagon, standard, stock #BH0347, was $3495
NOW $2795

75 VALIANT
2 door, hardtop, 6 cylinder, auto, stock #BH0341A, was $3295.
NOW $2995

75 VEGA
wagon, standard, stock #BH0336, was $2995
NOW $2495

75 CIVIC
hatchback, standard, sunroof, etc. stock #BH0188A, was $3495
NOW $2995

75 VEGA
wagon, standard, stock #A0132A was $1995.
NOW $1195

PRICES EFFECTIVE
UNTIL 5 P.M.
SAT., AUG. 30/80
TRADES WELCOMED
METRO
HONDA
2151 BLANSHARD
Dealer 5876

150 CARS FOR SALE

ENSIGN CHRYSLER PLYMOUTH

ENSIGN
CHRYSLER
PLYMOUTH

WE THOUGHT
YOU SHOULD
KNOW

ALL UNITS
CHECKED
BY CAR CLINIC
DIAGNOSTIC
CENTRE

'80 Pontiac Phoenix
'80 Bobcat S.W
'80 Dodge D150 PU
'79 Colt 3 Door
'79 Ford Mustang II
'79 Datsun 280Z
'79 Plymouth Horizon
'79 Datsun 510
'79 Chrysler 300
'79 Chev Camaro
'78 Dodge Aspen
'78 Plymouth Arrow G.T.
'78 Plymouth Horizon
'78 Chrysler Lebaron
'78 Dodge Aspen
'78 VW Rabbit
'77 Pontiac Trans Am
'77 Chevette
'77 Cordoba T-Bar
'77 Plymouth Volare
'77 Corvette
'77 TR7
'76 AMC Pacer
'75 Dodge Dart
'75 Dodge Camper Van
'75 Ford Pinto S.W.
'75 Plymouth Fury
'75 Chrysler Cordoba
'74 Ford PU and camper
'74 AMC Gremlin X
'70 Cortina
'66 Mercedes 230S

PLUS MANY
MORE

GOV'T TESTED
PLUS 2-YEAR
WRITTEN
WARRANTY

WANTED!
GOOD CLEAN
USED CARS
CONTACT:
DON REDECOPP

ENSIGN
Chrysler-Plymouth
Ltd.

DOWNTOWN
YATES AT COOK
Dealer licence number
D5295
386-2411
Open Weekdays
Till 9:00

Honda
CAR CENTRE
YATES AT QUADRA

HONDA TRADE INS
78 HONDA CIVIC $4295
Automatic — Low Miles

77 VOLARE $3695
2 Door — 6 cylinder
Automatic
Power Steering/Brakes

76 HORNET $2995
2 door Hatchback
6 cylinder — automatic
Power Steering

75 DUSTER $3395
2 door Hardtop — V8
Automatic — Low Miles
Buckets — Console

72 HORNET S.W. $2195
★ TRANSPORTATION ★
★ SPECIAL ★
71 VOLVO 144 Sedan
Automatic — $949

BUY OR LEASE
FROM
VICTORIA'S
FIRST
HONDA
DEALER

BANK FINANCING,
INSURANCE,
LICENCE PLATES
ALL AT OUR ONE STOP
NEW & USED CAR CENTRE
386-6707
Dealer No. 5668

150 CARS FOR SALE

Millstream
CHEVROLET
OLDSMOBILE

ACADIAN
78 ACADIAN 4 door hatchback, 4 cylinder, automatic, radio. Finished in beige. $4,950

MALIBU
74 MALIBU Classic, 2 door, V8 automatic, power steering, power brakes, radio. Finished in silver with black vinyl top. Exceptional clean intermediate model. $3,950

CITATION
80 CITATION 4-door hatchback, 6 cylinder, automatic, power steering, power brakes. Finished in metallic blue. $7,650

MALIBU
78 MALIBU 4-door sedan, V8 automatic, power steering, power brakes, radio. Popular intermediate. Finished in powder blue. $5,850

CHEV
79 CHEV ½ ton diesel pickup. Automatic, power steering, power brakes, radio. Finished in yellow. $8,995

CHEV
78 CHEV Crew Cab, V8, 4 speed, power steering, power brakes, canopy. Finished in 2-tone gray and white. $6,950

MOST CARS
BCAA INSPECTED
MON.-FRI.
8:30 a.m. - 9 p.m.
SAT. 9 - 6
Millstream Chevrolet
Oldsmobile Ltd.
1730 Island Highway
474-1211
Dealer Lic. D-5831

1979 - 1980

1979 MUSTANG, 2.8 LITRE, V6, automatic p.s., radio, white $5395
1979 Cougar XR7, 302 V8, auto, P.S., P.B., radio, buckets, Landau roof, $5495.
1980 Citation X—body, V6, auto, P.S., 4—DR hatchback, $6995.
HERTZ RENT A CAR
(Division of Howbar Leasing)
901 Douglas St., Victoria, B.C.
Open 7 days a week. 388-4411
Dealer #6499

LUXURY PLUS PRESTIGE! Choice of 4 1980 Buick Riviera Coupes, loaded with all options. Also one 1980 Buick Electra Park Avenue luxury demonstrator Sedan. Top trade in plus discount and GM rebate. For personal service see CHARLIE PETERSON now at Empress Pontiac Buick GMC Ltd., 382-7121 or res. 592-0458. Dealer 5701.

1980 4 DOOR CITATION Hatchback Demo, 4 cylinder, automatic, steering, radio, defroster, 2-tone paint and much more. Retail $8275. Sale $7295. Call Bridge St Motors 388-5714. After 5 call Bruce 382-6315 or Glen 478-0247. Dealer 5161.

1980 Z28 CAMARO, 350, POWER steering, brakes, windows, tilt, AMFM tape, American racing 50 series Goodrich TAs, extras. Only 4500 km, truly nicer than showroom. Replacement cost $12,000 sell $9850. 384-1756.

MUST SELL. 1980 CADILLAC Coupe de Ville with the elegant package, fully loaded with all GM extras. Less than 8,000 kms. Must be seen to appreciate. 592-1322.

79 MERCURY ZEPHYR, 2 door sedan, 6 cylinder automatic, power steering and brakes, 20,000 km, $5800. 656-6063 after 4:30.

1980 CITATION FRONT wheel drive, V6, auto, P.S., 4—DR hatchback, $5995. 388-4411. Dealer #6499

1979 COUGAR XR7, 302 V8, auto, P.S., P.B., radio, buckets, Landau roof, $5495. 388-4411. Dealer #6499

1979 MONZA, 5-SPEED, WITH air conditioning, sunroof, V6, power steering, tilt wheel. Offers. 479-1687.

80 HONDA ACCORD. HARD TO get. 4 door, 5 speed. Silver. 12,000 kilometres. Mint. After 5:30, 386-8842

79 PARISIENNE BROUGHAM, excellent condition, loaded. Executive driven. Asking $9950 or best offer. 386-3748

79 MONARCH GHIA, 385-6516 or 385-5834

79 CAMARO, 4 SPEED, RED, nice shape, low mileage. $9500. 478-2617

1980 DIESEL RABBIT. MUST sell, moving. Excellent condition. 592-7506.

79 TOYOTA COROLLA, ONLY 9,000 kilometers, like new, $5700. Kim 385-0161, 381-6014.

79 YELLOW VOLKSWAGEN convertible, $11,000 or best offer. 382-6996.

1980 TRANS AM, 3 YEARS extra warranty. $11,000. 112-749-3449, evenings 384-6653.

79 HONDA CIVIC, 4 SPEED, McCallum Motors, Dealer 5603. Phone Lindon 382-6122.

1977 - 1978

TRY THIS
1978 Toyota Corolla, 1600 Deluxe 4 dr. Reduced from $4895 to $4455. This little gas saver is in exceptional condition, medium blue in colour, plus one year written warranty. Trades welcome. Call Bridge St. Motors 388-5714. After 5 call Bruce 382-6315 or Glen 478-0247. Dealer 5161.

ONLY 31,000 MI
1977 Dodge Aspen, 4 dr. sedan in showroom condition. Economy slant 6 with auto, ps, pb, radio, full disc wheels, white wall tires, pin striped. Priced to sell $4695. Call and make us an offer at Bridge St. Motors 388-5714. After 5 call Bruce 382-6315 or Glen 478-0247. Dealer 5161.

FAMILY SPECIAL
1978 Chrysler LeBaron Town & Country stationwagon with air conditioning. The price is right on this exclusive with CHARLIE PETERSON at Empress Pontiac Buick GMC Ltd., 381-7121 or res. 592-0458. Dealer 5701.

1977 TOYOTA, OFFERS. 381-5924, ask for Mark.

150 CARS FOR SALE

METRO
TOYOTA

ESSO CAR CLINIC
INSPECTED AND
RECONDITIONED

★ SPECIAL ★
'78 SUSUKI 750
$1795

USED CARS
79 Corolla
79 Acadian
78 Civic
78 Celica
78 Corolla
78 Datsun PU
78 Fairmont 4 dr.
77 Ventura
77 Corona
77 Malibu
77 TR7
77 Hilux
77 Bobcat Wgn
77 Civic
77 Chevelle
77 Volare Wgn
77 Cougar 4 dr
76 Ventura
76 Malibu Wgn
76 Dart
75 Dodge Dart
75 Volare Wgn
75 Corolla
75 Comet
74 Datsun
74 Challenger
74 Fiat X19
74 Corona
73 Scamp
73 Dodge Dart
72 Ambassador
71 MGB

Econo Lot
Nothing Over
$2995
CARS
Over 20 4 cyl. cars on the lot as well as a good selection of 6 and 8 cylinders.
TRUCKS
Not a truck on the lot over $2495. Choose from 8.
386-1711

OPEN FROM
8 a.m.-9 p.m.
SAT., 8 a.m.-5 p.m.
100% Bank Financing
O.A.C.
386-3516

METRO TOYOTA LTD.
645 FINLAYSON
(Across from Woodwards)
DEALER 6290

METRO
TOYOTA

CAMARO
1977 Camaro type L.T. 350 cu. in. auto, console shift, dual exhaust, AM/FM cassette, power windows, new blue metallic paint. 382-2313, Wille Dodge Chrysler, 3200 Douglas St. Dealer 5881.

ECONOMY PLUS
Very clean 1977 Plymouth Volare, 2 dr., 6 auto., ps, pb, radio, half vinyl roof. No reasonable offer refused. Trades welcome. Call Bridge St. Motors 388-5714. After 5 call Bruce 382-6315 or Glen 478-0247. Dealer 5161.

1977 AMC PACER DL STAtionwagon, 6-cylinder, automatic, power steering, power brakes, radio, bucket seats, mags, CB headlights, new shocks, tinted glass. $4900 or offers. 642-5507.

1978 PONTIAC SUNBIRD, automatic, low mileage. Vinyl roof. Radio 8 track, two radial snow tires on rims. Mag wheels. Luxury interior. Excellent condition. Metallic blue. $5295. 658-8167

REDUCED $500
77 Honda 2 dr., HB, 4 spd., good condition. Was $3495, Now $2995. Painter Motors Ltd., 3005 Douglas St., 388-6196. Dealer 5802.

GREAT GAS MILEAGE
1977 Toyota Corolla 1200 2 door sedan, silver grey, 17,000 miles, one owner, new steel belted radials, just tested, $3895. Call Don or Andy 598-3031 between 9 and 6.

1977 HONDA CIVIC HATCHback, original owner, excellent condition, 40,000 miles, radio, roofrack, new radial tires, muffler, recently tested. $3500 firm. 595-3144.

1978 CORDOBA, 17,000 MILES, air conditioned, am/fm stereo cassette, cruise control, power steering, power brakes, excellent condition. $5995. 112-749-6243.

78 HONDA
5 spd., 25,000 klm, extra clean. $6300. Yates Auto, 950 Yates, 388-7722, Dealer 5268.

CLASSY
78 LeBaron stationwagon, excellent condition, all options, asking $5600. 385-6369

HAVE A LOOK!
1977 Cougar, power steering, brakes, windows, excellent condition. 477-2544

MOVING, MUST SELL 77 CAmaro 6 cylinder automatic, one owner, low mileage, great on gas. $5500. Call 592-8136 after 6pm

1978 CORDOBA, LOW MILEage, 360, automatic, power steering, brakes, windows, silver, stereo, perfect condition. 381-5189.

1977 DATSUN F10, FRONT wheel drive, 4-speed, 25,000 miles, good gas mileage. Excellent condition. $3950 or offers. 652-2243.

1977 LTD II, 4-DOOR HARDtop, 351"C", automatic, power steering, power brakes, trailer hitch, snows. Excellent condition. Asking $3750. 721-3003

1978 CHEVROLET MALIBU Classic, power steering, power brakes, tinted glass, radio, tilt steering wheel, landau roof. 479-6405.

1978 CAMARO, 305 AUTOmatic, power steering, power brakes, shift kit, low mileage. $7750. 384-6991 after 5pm

150 CARS FOR SALE

THREE
POINT
MOTORS
Mercedes-Benz
PORSCHE

80 OLDS
CUSTOM CRUISER
Big and luxurious, air conditioning, power windows, power locks, extra rear-facing seat, custom roof rack. Only 11,000 miles $10,300

80 BUICK
CENTURY
A beauty! V8 automatic, power steering, power brakes, radio. $8,295

80 CUTLASS
SUPREME
Only 15,000 miles. V8 automatic, power steering, power brakes, radio. $8,195

80 COUGAR XR 7
Landau vinyl roof, V8 automatic, power steering, power brakes, power windows. Only 14,000 miles. $7,995

80 CAMARO
Only 12,500 miles on this like-new unit. V8 automatic, power steering, power brakes, radio. $7,995

80 CITATION
Four-door and hatchback, V6 automatic, power steering, power brakes, radio. $7,195

79 RABBIT
Only 15,000 miles on this 4-door 4-speed. $6,995

79 CHEVETTE
Four-door and hatchback with automatic, radial tires, radio. Only 13,000 miles $5,295

79 DATSUN 210
Automatic, radio, side mouldings, heavy-duty underseal, rear window defroster. $4,895

78 DATSUN 510
Low-mileage, automatic, radio, side mouldings, heavy-duty underseal. $4,995

77 SKYLARK
Only 15,000 miles on this immaculate Buick hatchback coupe. Red metallic with black vinyl roof and interior. Automatic, power steering, power brakes, sport wheels, sport mirrors. $5,395

75 PLYMOUTH
STATION WAGON
Very clean! 318 V8 automatic, power steering, power windows. $2,995

73 AUDI 100 LS
Only 34,000 miles and absolutely immaculate, automatic. $4,995

OPEN WEEKDAYS
TILL 6 P.M.
Government
at
Hillside
385-6737
Dealer 5053

1977 SUBARU 4X4 STATIONwagon, very good condition, 35,000 miles, radials, tested to August 1981, 4 extra snow tires, asking $4350. 478-2259

77 CAMARO, METALLIC brown, 35,000 miles, 4 speed, 350, radials, AM/FM cassette, excellent condition, lady driven, $5800 or offers. 478-2904

1977 HONDA CIVIC HB AUTO, radio, $2695. Gov't tested.
George Eng Truck Sales
DL #5166
2810A Rock Bay Ave 385-3054.

1978 LINCOLN MARK V, BILL Blass series, every conceivable option including power moon roof. $14,000 or offers. 385-7970.

1978 BLACK THUNDERBIRD, 49,700 km, excellent condition, with minor exterior touchups. $5500. 112-749-3566.

1978 DODGE DIPLOMAT, 318. 4 door, automatic transmission, power steering, radio. $4800. 652-1687

1977 HONDA CIVIC, EXCELlent shape, will take offers on $3200 or trade for truck. 386-7418.

1978 FIREBIRD, 350 AUTO, 4 barrel, power windows, air shocks, mags, radials, 40,000 miles. $7,500. 382-9358.

78 HONDA CIVIC HATCHback, 4 speed, asking $3900. Phone 386-6351 days, 383-5025 after 6pm.

TWO PONTIAC FIREBIRDS, low miles. Well equipped. McCallum Motors, Dealer 5603. Phone Lindon 382-6122.

1977 FURY SPORT, TRAILER towing package, air, bucket—seats. $2950. 721-3433

78 MUSTANG II, 13,000 MILES, excellent condition, must be seen. Offers. After 5pm, 477-2186

MUST SELL 78 BLACK TRANS Am, velour interior, $7350. Call anytime 386-5866, 595-1962.

1977 DATSUN B210 DELUXE. 17,000 miles. Excellent condition. $4200. 386-5361.

78 CELICA LIFTBACK, 33,000km, beautiful automatic with everything. $6400. 479-3808

LADY MUST SACRIFICE 78 LeBaron dream car, all options. 477-1931.

1978 HONDA CIVIC CVCC, 24,000 miles, mint condition, $4250. 385-5935.

78 MERCURY COLONY PARK station wagon. All options. 31,000 miles. $7400. 592-5621

1978 BUICK CENTURY LIMITed, four door, completely equipped, $6,200. 598-3942.

1977 THUNDERBIRD, ALL available options including power moonroof, $6000. 382-0836

1977 HONDA CIVIC HATCHback, 4 speed, excellent condition. $3000. 479-4966

1975 - 1976

ONLY 23,000 MI
1976 Pontiac Ventura, 2 dr, hatchback, 6 cyl., auto., p.s., p.b., radio, 1 year written warranty. To view call 388-5714 Bridge St. Motors 9-5, after 5 call Glen 478-0247 or Bruce 382-6315. Dealer 5161.

1976 VW DASHER
Hatchback, auto, radio, only 34,000 miles, gas mileage as only Volkswagen can give you. Excellent condition. Call Bridge St. Motors 388-5714. After 5 call Bruce 382-6315 or Glen 478-0247. Dealer 5161.

Pinto Squire Wgn
1976, 4 cyl., 4 spd., radial tires, roofrack, just tested, immaculate, $3695. PAINTER MOTORS LTD., 3005 Douglas St., 386-6196. D5802.

76 Pinto Runabout
Extra clean condition, reduced from $3295 to $2855. Act now on this clean little gas saver. Trades welcome. Call Bridge St. Motors 388-5714. After 5 call Bruce 382-6315 or Glen 478-0247. Dealer 5161.

1976 MONZA, BLACK ON black, 350 motor, Turbo 350, Holley, torquer, headers, 4-11 gears, low mileage, immaculate condition, many more extras. Serious enquiries only. Frank, 383-3313

150 CARS FOR SALE

VOLVO
McCALLUM
MOTORS

DEMO
SALE
NOW ON

VICTORIA'S
VOLVO
CENTRE

★ 382-6122 ★
Corner Yates and Cook
Dealer 5603

Les Carr's

$1888
76 Dodge Coronet, 4 dr., 225/6 AT., P.S., P.B., radio, 53,000 M.

$2988
75 Vega Stn. Wgn., 4 cyl., 4 spd., rack, radio, 31,000 M.

80 Citation
79 Mark V
79 Malibu Classic
78 Courier P/U
75 Olds Royale
70 Pont Par Conv
65 Olds 442

FOR MORE CAR
SEE LES CARR
385-4444
INDOORS AT
854 Pandora at Quadra
MON.-FRI.
8 a.m. to 9 p.m.
SAT. 8 a.m. to 5 p.m.
Parking at rear Dealer 6690

ECONOMY
1975 Plymouth Cricket, 4 cyl, auto, console shift recent paint. Very Good condition throughout $3295. 382-2313 Wille Dodge Chrysler 3200 Douglas St. Dealer 5881.

IN EXCELLENT COND
1975 Mercury Monarch Ghia, 2 door, V8 automatic, P.S., P.B., A/C, P.W. Bronze with power sunroof, $4,495. McCallum Motors, Dealer 5603. Phone Lindon at 382-6122.

1975 SUPER DELUXE
VOLKSWAGEN
One owner, must sell. Moving back east. Excellent condition. 26,000 miles. Sunroof, fuel injection. Deluxe interior. Was asking $4500. Will sacrifice for $4300. Call Shirley, 382-0144

NOVA 4 DOOR
262 cubic inch automatic, power steering, power brakes, tilt steering, immaculate, deluxe cloth interior. Goodyear radials, 46,000 miles. $3250 or make offer. 383-5210.

AFFORDABLE LUXURY
Superb 1975 Chevrolet Caprice Estate wagon, air conditioned, cruise control, tilt wheel, all power, FM stereo, radial tires, tinted glass, 61,000 miles, tested. $3500. 383-0405

1975 BUICK LESABRE, DEluxe air conditioning, power seats and windows, cruise, power brakes and steering, tilt, low mileage. $3650. 598-4050.

1975 CHRYSLER NEWPORT, 2-door hardtop, air conditioning, power steering, power brakes and windows, clean. $2100. 598-4050.

BEST BUY
1976 Dodge, V8 automatic, power steering, power brakes, 65,000 miles. Good condition. $1450. 543 Whiteside.

1975 CHEV IMPALA, 2 DOOR h.t., p.b., p.s., 350 cubic inch. Immaculate throughout. $3650 o.b.o., will accept trades. 477-3401.

75 COUGAR XR7, EXCELLENT condition, leather interior, AM/FM cassette stereo, radials, new brakes, asking $3995. 477-0809.

VOLVO
1975 244DL, excellent condition 51,000 miles. Air conditioning, AM/FM. Metallic blue. $4950. 386-3302 or 474-1720.

75 FIREBIRD ESPIRIT, power steering, power brakes, power windows, tilt wheel, 60,000 miles, $3250. 382-1942, 12-8pm.

75 LINCOLN CONTINENTAL Mark IV, white with red interior, loaded, $7,350. 2371 French Rd., Sooke, 642-5702.

76 GRAND PRIX, LOADED with air, power steering, brakes, windows and more. $5600. 477-9282.

75 VW RABBIT, EXCELLENT condition, 4 door auto, owner leaving country, asking $2950. O.B.O. Phone 656-5172

76 MERCURY, GOOD CONDItion, power steering, power brakes, $1800 or best offer. 474-1311

FIAT 131S STATION WAGON, 1 owner since May 1976, automatic, AM/FM, roof rack, low mileage. $4200. 642-5090.

1976 MAZDA 808 WAGON, 45 m.p.g. new paint, muffler, clutch. Asking $2250. After 5pm. 478-4121.

1976 F10 DATSUN STATION wagon, 30,000 miles. Excellent condition. Standard. New tires. $3300 or closest offer. 656-7098

1976 PLYMOUTH 2 DOOR, AIR conditioning, new tires, brakes, battery, etc. Perfect condition. Best offer over $2750. 598-6408

1975 HONDA CIVIC, NEW tires, new paint, standard, excellent condition. $3495. 477-6747 or 381-0433

150 CARS FOR SALE

DATSUN CENTRE

79 DATSUN 510
2 dr., AT, radio $5295

78 PARISIENNE
Brougham, split bench, air conditioning plus many other extras $6495.

78 COROLLA
liftback, 32,200 KM $4995.

77 DATSUN 200SX
5 spd., immac. cond. $4895

77 COROLLA
Liftback, 1600 engine, 4 spd., radio $4495

76 HONDA CIVIC
4 spd., radio, 36,200 miles $3295

75 FORD
4 dr., loaded w/extras, 46,041 miles. $2795

76 ASPEN
4 dr. sedan, P.S., P.B., radio $3495

74 DATSUN 210
4 dr., auto trans, spotlessly clean $2995

800 BLOCK YATES
381-5222
★ ★ ★
FORT and FOUL BAY
592-2471

SAUNDERS & HITCHMAN LTD.
2040 Cadboro Bay Road
Dealer 5059

Cornell GM
USED CARS
YOU CAN
EXPECT A
GREAT DEAL
FROM CORNELL

★ ★ ★

"HIGHEST $$$ PAID"
For Clean Low
MILEAGE TRADES
OPEN MON.-FRI. 9-9
SAT. 9-5
Finlayson and
Burnside
385-5777 Dealer 5378

76 VOLARE, 3 SPEED OVERdrive, power brakes, power steering. Good condition. Offers. 477-9379

1976 GREMLIN X, 50,000 miles, white, 6 cylinder, 3 speed, must sell, $1800. 383-2336

75 MONZA 2+2, V8, 4 SPEED, power steering and brakes, $4300 or best offer. 382-8913

76 CHEV IMPALA, AIR CONDItioned, 4 door, steel radials, power, A1, $3250. 477-8478.

1976 NOVA 6, AUTOMATIC, power, well maintained, $3700. 595-7582

1975 VEGA HATCHBACK, good condition. $1500 or best offer. 386-4579.

1975 VEGA STATION WAGON, 33,000 miles. Asking $1900. Automatic. 386-9079 after 5pm

1976 COLT WAGON, 4-SPEED, tidy interior, 25/30 mpg, reliable transportation, $2400. 477-0985

1975 VEGA HATCHBACK, EXcellent condition, 50,000 miles, asking $1650. 652-1243.

1975 PINTO WAGON, SPOTless outside and inside, offers. 656-3733.

75 GRAND LEMANS, ONE owner, excellent. $3500. 381-1361.

76 RABBIT
Well cared for deluxe 2 door 4 speed with radio, $3695. 477-7358

75 COUGAR XR7, MANY OPtions, low mileage, must be seen, $5695. 112-743-4489 after 5pm

76 AUDI FOX, EXCELLENT condition. $4600. 652-3395.

1973 - 1974

73 GOLD DUSTER. ONE owner. Economical 198 cu. in. motor with 3 speed column shift. 42,000 miles. Excellent condition. Tested. New exhaust system, tires, wheel alignment and spare tire. $3590. Two additional rims $30. 595-2198.

IMMACULATE
74 SUPER BEETLE
SUNBUG
1 owner, lady driven, 57,000 highway miles, extra mounded snow tires. $3,700. 112-743-4938.

RED 73 TOYOTA CORONA Mark II, 4 door sedan, 53,400 miles, new paint one year ago. Excellent shape. Must be seen. $2800 or best offer. 656-4712 and ask for Ron or leave message or 652-9771.

LOADED
1973 Dodge Charger. $3,400. Yates Auto, 950 Yates Street, 388-7722, Dealer 5268.

1974 CAMARO AUTOMATIC, power steering, power brakes, mechanically sound, $3500. 598-7848.

74 SILVER GREY TOYOTA COrona, automatic, excellent body and interior. Needs work on engine. $1500 or best offer. 652-9297

73 RENAULT R12 TL, GREAT condition, low mileage, F/W drive, 32 MPG, offers on $2500. 592-2584 after 3pm.

MUST SELL THIS WEEK, moving. 74 Olds stationwagon, excellent condition, steel belted radials, $2950 or offers. 479-5101

1974 COUGAR XR7, AM/FM, 8 track stereo, cruise control, air, 65,000 miles, excellent condition. 388-6972 after 5:30pm

1974 OMEGA (NOVA), 2-DOOR, V8 automatic, mags, low mileage. Must be seen. $3400. 479-9629.

1973 OLDSMOBILE CUTLASS, 350 V8, power steering, brakes, AM/FM, tapedeck, 76,000 miles. $1895. 479-4541.

73 DODGE MONACO 2 DOOR hardtop, 360 automatic, power steering, power brakes, good transportation. $575 656-4650.

BEST BUY
1974 Marina, 4 cylinder, 4 speed, 35 mpg, 48,000 miles, $1295. 384-4950.

1973 MERCURY MARQUIS, 2 door hardtop, body excellent. Needs some motor work. $550 or best offer. 112-746-6320

1973 AUDI FOX, 4-DOOR, 4 speed, 38 MPG city, 45 MPG highway, $7,500. 721-5393

EDWARD motors ltd.

SUPER SELECTION
OF BACK TO SCHOOL
ECONOMICAL
TRANSPORTATION

70 Mazda 1800 4 spd.	$1895
71 TR6 mech. spec	$2295
72 Datsun 240Z Mint	$5995
73 V.W. Auto Stick	$3395
73 Capri 2000 4 spd.	$2895
73 Datsun 1200 Cpe auto	$2395
73 V.W. 412 4 dr. 4 spd.	$2895
74 Mustang II fastback 4 spd.	$2795
74 Pinto Wagon Auto	$1895
74 Fiat 128 sedan 4 spd.	$12695
74 Fiat 128 Spt. Cpe	$2695
75 Vega htchbck 4 spd.	$2695
78 Civic hatchback Sunroof	$4688
78 Civic hatchback	$4195
78 Datsun 200SX Auto	$5995
78 Subaru 4 dr. 4 spd.	$4995
79 Subaru 5 speed	$5995
79 Chevette 3 Dr. Auto	$4588

LOW PRICED
SPECIALS

73 Datsun 510 Auto	$1295
71 Corolla 4 spd.	$1295
70 Maverick auto.	$1395
69 Alpine G.T. Auto	$1695
69 Cortina 4 dr. auto	$1695

★ ★ ★ ★ ★
MANY MORE TO
CHOOSE FROM

EDWARD motors ltd.
SUBARU
Headquarters
3319 Douglas
(Opposite ICBC)
Dealer 6605 384-1161

De Pape

450 SEL
1980 Mercedes, 4 dr. loaded with all luxury and power options. Only 508 miles, balance of full factory warranty available. The SEL is considered the flagship of the Feet. See it soon!

280ZX
79 Datsun, auto, ps, pb, power windows, air, stereo, cruise control. A beautiful clean automobile with only 18,000 miles.

79 Cadillac Eldorado 1800 mi.
77 Jaguar XJS Coupe
78 Seville Custom Opera Coupe
78 LeBaron Coupe loaded!
80 Le Car, economy bargain!
80 Chev Citation, V6, As new.
76 Lancia Scorpion 5 spd.
78 Cordoba, air, stereo, as new.
77 Seville, 4 dr, loaded!
76 Olds Omega Coupe. Clean!
72 Mercedes 280 SEL 4.5
62 Mercedes 220 SE Coupe.
78 MGB 18,000 mi. — Mint!

Open 8:30-5:30 Closed Sat.
DePAPE MOTORS LTD.
Indoors at 779 Pandora
384-8035 Dealer-5311

'74 CHEV SW
4-dr 350 auto, ps, pb, low miles. Priced to sell. $1795. 388-6196. Painter Motors, 3005 Douglas St. Dealer 5802.

74 V8 ASTRE WAGON, CANDY apple red metallic, 283 automatic, red side windows, perfect inside and out. 56,000 miles on body, 13,000 on motor. $3500. 478-6412 after 4pm.

SHARP
1974 Buick Century Luxus, 350, automatic, buckets, console, am/fm 8-track, full power options, 1-owner. Call 386-3414 local 53 9am-5pm.

1974 METEOR STATIONWAgon, excellent condition, 400 cubic inch, V8, power steering, power brakes, air, radial tires, low mileage, must be seen. $4200. Phone Jim 383-3127.

73 FORD CUSTOM 500, 4 DOOR, automatic transmission, power steering, power brakes, radio, air-conditioning, $1200 or best offer. 383-0521.

1974 GREMLIN X, 6 CYL, auto. Only $1426. PALM AUTO WORLD INC., 386-8385, 3342 Oak St. Dealer 5260.

1973 CHRYSLER NEWPORT, 4-door hardtop, automatic, power steering, power brakes, radio, vinyl roof. Dependable family car. $750. 595-4737.

74 FORD AUTO., P.S., P.B. Priced to sell at $1,938. PALM AUTO WORLD INC., 386-8385, 3342 Oak St. Dealer 5260.

1974
Cougar XR7
Silver with red interior, 351 engine, PS, PB & windows. Days 598-3388, evenings 721-0137.

73 VEGA 4 CYL. AUTO. READY to go. Only $891. PALM AUTO WORLD INC., 386-8385, 3342 Oak St. Dealer 5260.

1974 ORIGINAL OWNER, EXcellent condition, AMC Matador Wagon, automatic, power steering, good tires plus snow tires. Bargain, $2450. 478-4126.

1974 HORNET SPORTABOUT wagon, 59,000 miles, 6 cylinder, standard, very reliable, economical, excellent condition. $1950. 383-0405

73 JAVELIN, EXCELLENT condition, V8, automatic, 65,000 miles, $2200. 383-3408

1973 FORD PINTO STATIONwagon, good shape, $1650. 384-2803

MUST SELL, 73 CUTLASS SUpreme. Deluxe features. $1995 or best offer. 384-5295

'74 PLYMOUTH FURY III, EXcellent shape. $2600 or best offer. 478-5497

1973 TOYOTA COROLLA 1600, automatic, radio, excellent condition. $1550. 383-0405.

1974 VEGA STATIONWAGON, 1-owner, 17,000 miles, just overhauled. $2500. 652-2355.

MUST SELL
Sporty 2 door 1973 Comet, tested. $1975. 479-1494.

74 CADILLAC ELDORADO, loaded. Consider partial trade. 478-3051 after 6pm

73 FIAT 128, MUST SELL, MOVing 1 week. Excellent condition. $1200. 383-5520

GlenOak Ford

'TELL A FRIEND'

72 CAPRI, 1 owner	$ 3450
74 VOLVO S.W.	$ 5250
75 GREMLIN	$ 2150
75 COUGAR XR7	$ 4750
76 L.T.D., 51,000M	$ 3450
76 FORD S.W., air	$ 4950
76 GRANADA, 1 owner	$ 4250
77 VOLARE SW	$ 4950
77 RABBIT Sedan	$ 5750
77 CAMARO	$ 5650
77 PINTO S.W.	$ 4450
78 FAIRMONT	$ 4950
78 BOBCAT	$ 4250
78 DATSUN B210	$ 4750
78 FORD Sedan	$ 5450
78 T-BIRD, loaded	$ 5950
79 CHALLENGER	$ 8750
79 CHEVETTE	$ 4850
79 ACCORD	$ 6950
79 COUGAR XR7	$ 5950
79 OMNI AT	$ 4950
79 DIPLOMAT	$ 5950
80 T-BIRD, luxury	$ 8750
80 TRANS AM	$ 9950
80 RABBIT, S/roof	$ 7950
80 CAPRICE SW	$ 7950

TRUCKS
★ ★ ★ ★ ★ ★ ★ ★ ★ ★ ★ ★ ★ ★

70 FORD 4X4	$ 2950
74 CLUB WAGON	$ 3750
77 FORD F150	$ 5650
79 FORD P.U.	$ 6450

★ ★ ★ ★ ★ ★ ★ ★ ★ ★ ★ ★ ★ ★

77 DATSUN
And O.K. Camper $ 5750

★ ★ ★ ★ ★ ★ ★ ★ ★ ★ ★ ★ ★ ★

GLENOAK FORD
YATES AT COOK
384-1144
DEALER 6616

PLIMLEY
JAGUAR — ROVER
TRIUMPH
M.G. — MINI — SAAB
1010 YATES ST. 382-9121

79 Volvo 2-dr., auto	$7995
79 Ford Pinto	$4995
79 Saab turbo	$16,895
79 Austin Mini	$4995
79 Volkswagon Get-A-Way	$13,945
78 Saab 4-dr., auto	$9495
78 Chevrolet Nova	$4895
77 Chrysler Cordoba	$5495
77 Mercury Cougar	$3895
77 Cadillac sedan	$10,995
77 Buick Regal	$6995
77 Triumph TR7	$5995
76 Pontiac LeMans 9-pass. wagon	$4595
75 Mercury wagon	$3295
74 Olds 98	$3495
74 Pontiac Ventura	$2495
73 Ford Torino	$1395

TRUCKS

76 Dodge Van	$4895
76 Ford Courier	$3695
75 GMC Short Box, ½-ton	$3495

DEALER 5351

74 MUSTANG II, EXCELLENT condition. Phone 385-9496 after 5pm.

SACRIFICE LADIES '74 SATtelite, 318, excellent condition, power, automatic, 477-1931.

1974 VALIANT SCAMP, 2-door, 6-cylinder automatic. Very well maintained. $3250. 598-8394.

74 LINCOLN, EXCELLENT running condition. Loaded with options. $2795. 592-5621

1974 VEGA STATIONWAGON deluxe-GT, radial tires. 671 Alpha St, offers 9am-4pm.

1973 CELICA ST, AUTOMATIC, 50,000 miles, good condition. 595-5003 after 6pm.

MUST SELL. 1974 MUSTANG II, V6 automatic, hatchback. $1895. 478-8217.

1973 FORD GALAXIE STAtionwagon, good condition, extras. $1500. 383-0405

73 CAPRI, GOOD CONDITION, high mileage, $2700. 381-6397

1973 CAMARO 350, 4 SPEED, offers on $4000. 383-8244.

73 CAPRI 2600, V6, TESTED, good condition. $1700. 479-8561.

1973 CELICA ST, CLEAN, 41,000 miles, offers on $3400. 384-1544

1973 VOLKSWAGEN SUPER beetle. $1800. 381-2015.

1973 VEGA FOR SALE. BEST offer. 479-1038 after 5pm.

73 MAZDA, LOW MILEAGE, need work, as is, $500. 382-4984.

1971 - 1972

LOOK!
1972 Volvo station wagon, excellent shape. Offers on $2800. Don't let this one pass you by. 478-8852

72 METEOR S/W, AUTO. BLUE with matching interior. Only $1,088. PALM AUTO WORLD INC., 386-8385, 3342 Oak St. Dealer 5260.

1972 NOVA SS, REBUILT 350, factory 4-speed, 12 bolt rear end, low mileage. Excellent condition. $4000 or best offer. 382-2292.

72 AMBASSADOR, PS, PB, AIR. Only $1341. PALM AUTO WORLD INC., 385-8385, 3342 Oak St. Dealer 5260.

72 VOLKSWAGEN SUPER Beetle. Recent complete top end job, brake linings, battery, muffler, clutch, tires. $2000. 478-2717 after 6pm weekdays

72 RENAULT R12. PRICED TO sell at $822. PALM AUTO WORLD INC., 386-8385, 3342 Oak St. Dealer 5260.

1971 DATSUN 510, 4 DOOR sedan, 4 speed. New brakes, exhaust and tires. Tested. Radio. No rust. Very clean. $1395 firm. 381-1513

71 FORD TORINO V8 AUTOmatic, power steering, power brakes, 2 door hardtop, mechanically sound. $1450 or best offer 384-2524 between 6-10pm.

STATIONWAGON
72 Chev Kingswood 350 automatic, runs great, $1050. 478-4248

1971 DODGE DEMON, SLANT 6 automatic, excellent condition. Asking $2350. 771 Station Road, Langford.

72 MERCURY MONTEGO, hardtop, power steering, power brakes, 302 motor, 53,000 miles. 478-2060.

Speedway VOLKSWAGEN
971 YATES at Vancouver
385-2415

1979 VOLVO 244 GL 4-door. This air-conditioned Swedish beauty gives you safety and comfort in style. Has leather seats, sunroof and silver paint. $10,495

1979 VW Rabbit, 2-door, 4 speed, radio. A chance to buy Rabbit engineering, quality and economy at a very reasonable price. Now $5995

1976 TOYOTA Corolla Deluxe. This economical 4 speed car in bronze metallic paint looks good and runs well on radial tires. Priced to sell at $3195

1975 MERCURY Bobcat Wagon. An attractive and economical small wagon with automatic transmission, radio, and a good buy at only $2795

RABBIT
CONVERTIBLES
Jettas
Vanagon Camprs
in stock for immediate
delivery
DOWNTOWN at
Speedway Motors Ltd.
971 YATES
Dealer 5160 ★ 385-2415

72 FIRENZA VAUXHALL, 53,000 miles, new brakes, tuneup, $600 or trade for 6 cylinder in good condition. 381-1806.

71 MUSTANG MACH I, 351-C, Ram Air, headers, mags, trick trans, posi, great shape. $4000 or best offer. 386-0891 after 4pm

72 MONTEGO BROUGHAM, 351 Cleveland, new radials. Immaculate interior. $2595. 479-0619.

71 AUSTIN AMERICA, GOOD running condition, tested, good body, 35mpg, well looked after, $1600. 386-5688 after 5pm.

1972 CHEVELLE, 6 CYlinder, automatic, radio. Economical. Good condition. $1075. 478-0830.

1972 DATSUN FASTBACK, super on gas, very clean and dependable. $1400 or nearest offer. 479-0691

1972 CADILLAC SEDAN DEVille, 57,000 miles. $3000 or best offer. 598-3812

71 SUPER BEETLE, REBUILT engine, new paint, excellent condition. 592-8128

72 TOYOTA, 4 SPEED, 1200. Can be viewed at 876 Tolmie. $1100 or closest offer.

71 FORD TORINO, 4 DOOR, good condition. $950 or offers. 642-4180 or 642-3460

1971 FORD CUSTOM, OFFERS, must be sold this week. Call Paul at 386-2261 or 382-3501.

BEAUTIFUL 72 RIVERIA, $4000 or best offer. Serious buyers only. 386-5863 after 6pm.

1971 FORD LTD BROUGHAM, 79,000 miles. $1200 After 5pm, 595-5062

1971 DATSUN 510, 2 DOOR, standard, $1375 or best offer. 595-2098 after 5pm.

1971 CHEVELLE MALIBU, 350, new radial tires and mags. Phone after 5pm, 652-3406.

72 DATSUN 510, AUTOMATIC, 27,300 miles (1 owner), $2600. Phone 382-1911 before 9pm.

72 NOVA 6 CYLINDER, 2 speed, automatic, power steering, radio, tested, $1850. 382-9569

1972 BUICK CENTURION, AIR conditioned, loaded, 66,000 miles, tested. $1550. 383-0405

72 DODGE DART, NEW TIRES, brakes and muffler. Tested. A1 condition. $2000. 478-8217

1971 VAUXHALL, MUST SELL, $450. 478-9361.

71 DODGE COLT, 4 SPEED, mags, stereo, $1300. 479-5285.

72 DODGE COLT, ENGINE REcently replaced. $1600. 382-1996.

72 DODGE COLT.
656-6092

1970 and earlier

COLLECTOR'S AUCTION
Consign your collector's car now for the upcoming Collector's Car Auction at the Juan de Fuca Rec Centre, August 30 and 31. For information, please call:
Mr. Lynn Klein
478-8044 (evenings)
Linda Scott, Port Alberni
723-7532
Vintage Auctions
Of Canada Ltd.

1970 VOLVO 144S, 4-DOOR sedan. Economical 4-cylinder engine. Automatic transmission. Very good tires. Good paint. Excellent interior. Cloth seats. Radio. Tow hitch. Very reliable runner. $2400. 592-4573.

69 COUGAR XR7
V8 auto, ps, pb. Excellent condition, bucket seats, console. 381-5544. BSG Specialty Motors. Dealer 6033.

69 SWINGER, 340 REBUILT, rebuilt 727, full race shift kit, B+M click, loads more. Spotless interior. Everything less than 1000 miles. Professionally installed. Dave 382-0789 after 5:30pm.

65 CHEVELLE
2-DR, HT, V8 283 cu. in. Beautiful maroon color. Excellent condition. 381-5544. BSG Specialty Motors. Dealer 6033.

BEATER
68 Volvo 4 dr sedan, manual transmission, good running condition. $1295 or best offer accepted. 382-2313 Wille Dodge Chrysler 3200 Douglas St. Dealer 5881.

$995 TAKES
This 1963 super Minx hillman, 4 cyl., auto. 382-2313 Wille Dodge Chrysler, 3200 Douglas, Dealer 5881.

FROM $99. TO $199
Various makes and models. Bank financing available OAC. Wide open 9 till 9. Colwood Car Mart, 1836 Island Hwy. 474-2233. Dealer 6716.

WANT TO OWN A FAST CAR very few people have. 1964 Lemans, 421, 6 pac, 4 speed, posi trac, new interior, much more. Have bills for everything. 112-743-4697 after 6pm

1969 BUICK SKYLARK, 76,000 original miles, power steering, power brakes, new radials, transmission cooler, excellent running condition. $2000. 652-1626.

67 METEOR, TESTED, RUNS well, $450. 592-8185 after 6pm

D
O
U
G
L
A
VOLKSWAGEN
AUDI

Your Largest
Volkswagen
Audi
Dealer On The
Island!

EXECUTIVE
AUDI DEMO
SALE

1980 AUDI 5000S diesel. 5 speed, cruise control, air conditioned, AM-FM cassette stereo, fully equipped, Dolmite Grey. 8,000 km.
List $19,600 NOW $18,300

1980 AUDI 5000S, automatic, air conditioned, cruise control, AM-FM cassette, two-way sunroof, fully equipped, front wheel drive, finished Dolomite Grey Metallic, 14,000 km.
List $18,995 NOW $17,450

PREMIUM USED

80 Rabbit 4 dr., 5 spd diesel, sunroof, rear wiper/washer	$9,595
80 Rabbit Custom 4 dr., 5 spd, diesel.	$8,495
79 Rabbit L, 2 dr., 4 spd., green.	$6,695
79 Chevette 4 dr., 4 spd.	$5,295
79 Omni 4 dr., auto.	$6,995
78 Rabbit L, 2 dr., auto.	$6,695
78 Malibu Coupe, auto.	$7,495
76 Capri, auto., sunroof.	$4,995
76 Rabbit L, 4 dr., 4 spd.	$4,995
75 VW Beetle, 4 dr., auto.	$3,695
74 VW 412, 4 dr., auto.	$3,695
74 VW 412 S.W., auto.	$3,895

Douglas Volkswagen
Ltd.
3329 Douglas Street
388-5466
Dealer 5100

BEAUTIFUL 66 METEOR, new paint, battery and seat covers, prime condition including powerful motor yet economical, only $770! Must sell. 477-5316.

65 THUNDERBIRD, POWER steering, power brakes, electric windows, electric seats, air conditioning, excellent condition, black with red interior. Will consider trades, $5395. 592-7468.

66 FALCON 2 DOOR AUTOmatic. 73 351 Windsor, 40,000 miles. New starter, brakes, points. AM-8 track stereo. Excellent running order. $800. 478-6158, Steve

68 FIREBIRD, TURBO 400 transmission, Hurst shift kit, headers, mag wheels. Very good interior. Recent engine work. $3400. Phone between 5-7pm, 384-1569.

1968 FORD FAIRLAINE, MIDsize 2-door hardtop, V8 automatic, power disc brakes, dual exhaust, original paint, radio, tested. $1200. 478-0264.

65 FAIRLANE STATIONWAgon, excellent body, 6 automatic, new tires and exhaust system. Ideal starter or 2nd car. 478-3647.

RARE 68 BARRACUDA CONvertible, very good condition, 58,693 original miles, 318 motor, new top and paint, best offer. 595-7710 after 5:30.

1970 ESTATE WAGON, VERY good running order, tested August 1, 1981. Asking $1000 or best offer. Can be seen at 850 Stellys X Road. 652-9619, Dave.

66 OLDSMOBILE CUTLASS, V8, excellent condition, power steering, power brakes, automatic, best offer. Evenings only 592-7153

1970 ELDORADO, EXCELlent condition. New ball joints, tires, bearings. Needs engine work. $2500. Call before 7pm, 592-0570

1968 DODGE DART, 4 DOOR, slant 6 engine, good condition, city tested, good tires, snows included. Asking $775. 384-1406 after 5pm

55 CHEV
Belair hardtop, 402 big block, turbo 400, 9" Ford rear end, serious inquiries only, $3900. 727-2102 days, or 477-4651 6-9pm.

1970 VW BEETLE. PROFESsionally reconditioned. Rebuilt motor and new paint. Radio. Gas heater. Will sell for $2995. 479-9201 or 385-2215.

57 VW BUG, NEEDS ENGINE rebuild and front end body work, semi customized, lots of spare parts. First $400 takes. Call Dean 385-7056

66 AUSTIN 4 CYL., 4 SPD. Priced to sell $497. PALM AUTO WORLD INC., 386-8385, 3342 Oak St. Dealer 5260.

66 PONTIAC S/W 6 CYL AUTO. An excellent buy at $462. PALM AUTO WORLD INC., 386-8385, 3342 Oak St. Dealer 5260.

1959 FORD FAIRLANE 500, good condition, 68,000 original miles, tested, until March '81. Asking $775. 383-8495

1968 GTO, SUPER RARE, fresh 396 and 4-speed, fast and clean. $4000 or trade for 4x4. 477-4910 or 477-7156.

1967 FIREBIRD, $3695, EXCELlent condition, new paint, Esso car clinic tested. 478-9402 after 2pm

RARE 66 BELVEDERE, SHOW car, 340, 727 trans, 5:13 posi, excellent shape. Serious inquiries only. $4500. 388-9972.

1951 4 DOOR CHEVROLET sedan, 69,000 original miles, good shape, reliable transportation. $1200. Call 479-1235

1966 AMBASSADOR CONVERTible, excellent shape. Offers 592-9604

MAZDA GLC
Hatchback $4795.

78 LeCar GTL	$4695.
78 Celica 5 spd	$5995.
77 Honda AT	$3995.
76 Dodge Dart	$3395.
76 Buick Skylark	$3695.
76 Aspen S/W	$4695
75 Alfa Romeo	$5495.
72 Pinto, mags	$2195.

Peugeot Demos
On Sale

PACIFIC mazda PEUGEOT
385-1451 Dealer 5253
Blanshard at Johnson

SUBURBAN
THE HOME OF
LINCOLN,
MARQUIS, COUGAR,
XR7, ZEPHYR,
CAPRI, BOBCAT,
FORD TRUCKS
ALSO
TOP QUALITY
USED CARS
AND TRUCKS
SUBURBAN
MOTORS
3377 Douglas
386-6131
Dealer 5528

64 VALIANT 6 CYLINDER, good running condition, dependable transportation, $425 firm. 382-5137.

69 BARRACUDA, FORMULA S converible, 340, automatic, $2700. View at 132 Menzies, apartment #16.

1964 THUNDERBIRD, TOP condition, new paint, power seats and windows, good tires. First $3300 takes. 477-0422.

1966 BEAUMONT, EXCELlent condition, 4-door, am/fm cassette stereo, tested. $995. 477-4268.

ECONOMICAL 66 BEAUMONT wagon, 283 automatic, new exhaust system, tires, excellent shape. $900 388-9972.

70 ROADRUNNER, EXCELlent condition, new engine and paint, 383 auto, $5,200 obo. 383-7670.

69 EL CAMINO, BLACK PAINT job, mags, ladder bars, Craig cassette. Call after 5:30pm, 386-0585

1947 STUDEBAKER CHAMpion, ideal for restoration. Good running condition. $1200. 477-8446

1962 CADILLAC COUPE DEVille, mint condition, second owner. $3000 or best offer. 112-746-5173

63 VOLKSWAGEN BEETLE. Running. Needs some work. Take it away. $175. Evenings 592-4702.

HIGH PERFORMANCE 68 Beaumont Canadian, mags plus extras. $2800 or best offer. 477-6623.

69 VW BUG, LOW ORIGINAL miles. Needs some work. $1000 or best offer. Don, 477-2449, 6:30-9pm

55 CHRYSLER WINDSOR, 33,000 miles, original unrestored, complete, some spare parts and shop manual, $1250. 592-2926

RELIABLE TRANSPORTAtion, 1964 Acadian, 4 door, mechanically sound. $400. Phone after 5pm, 383-7723

64 VW BUG, 1600 CC, RECENT rebuild, dual carbs, racing cam, new clutch, header, etc. Best offer. 592-2356

SACRIFICE SALE. 69 IMPAla convertible, 76,000 miles, 396, consul, $2695. 385-8019 or 385-2750

1962 VW BUG, BODY IN GOOD condition, engine requires major surgery, best offer. Call 382-0766

69 CAMARO SS, COWEL INduction hood, spoiler, Z28 stripes, $5500. 478-3684.

MINT 66 PLYMOUTH FURY II, 6 cylinder automatic, 4 door, 384-4445

1969 ACADIAN, 307, AUTOmatic, good shape. Offers. 478-2875.

1965 DODGE, GOOD RUNNING condition, $400 or best offer. 385-9319 after 5.

1970 FORD MAVERICK, 6 cylinder standard, in nice condition. Phone 478-0466.

67 FIREBIRD WHOLE OR FOR parts, 326 in good shape. Call anytime 477-4619, Brian

1967 CHEV BISCAYNE STAtionwagon, automatic trans, asking $504. 477-9747.

65 BEAUMONT SPORTS DEluxe, 450 HP, 454 CC, LS-7, new paint, $3500, obo, 595-3825

68 VEVA VAUXHALL, MUST sell, phone after 5:30 pm. 385-0757

1954 CHEVROLET 2 DOOR sedan, rebuilt engine, good body. Best offer. 479-3960.

1970 RAM AIR IV GTO, EXCEPtional original condition. $3700 or best offer. 479-4445 after 6pm.

69 BARRACUDA, FORMULA S, factory 340 4 speed. Inquire 642-4172

CHEV IMPALA 2 DOOR HARDtop, 350, new brakes, trans. $1000 or best offer. 474-1311.

1968 DATSUN 510 WAGON, well cared for, 61,000 original miles, $1300. 382-3226

MUST SACRIFICE
1969 Torino, 2-door hardtop, mint condition. $1999. 479-6970.

1970 OLDS DELTA 88. GOOD running condition. $600, offers. 386-2674.

1964 VAUXHALL, $250 WITH am/fm radio to go with car. 2512 Wark St.

65 VALIANT SIGNET, 2 DOOR sedan, slant 6, buckets, radio, radials. $800. 598-2215 after 5

REG MIDGLEY AMC Jeep Renault

YOU
SHOULD HAVE
A LOOK!
OUR ENTIRE
USED CAR
INVENTORY
ON SALE!
REG MIDGLEY
MOTORS LTD.
'the super lot'
736 Cloverdale 385-8756
Dealer Lic. 5186

EMPRESS
PONTIAC
BUICK
GMC

USED CAR
LOCATION
Now moved to the rear of the premises at corner of Topaz and Quesnel Sts.

78 Trans AM	$8295
80 Skylark	$7495
75 Charger "SE"	$3995
76 Ford ½ PU	$4695
78 Acadian 4 dr.	$4995
80 Acadian 4 dr.	$6295
74 Jeep Wgn. 4x4	$4495

OPEN
Mon.-Thurs., 9-9
Fri.-Sat., 9-6
2867 Douglas at Topaz
382-7121 Dealer 5701

COLWOOD CAR-MART LTD
OPEN 9-9
474-2233
1836 Island Hwy Dealer 6716

YATES AUTO
HARD TO FIND
1977 CARTIER EDITION MARK V, fully equipped including moon roof. Personal car. $12,500. 950 Yates Street, 388-7722, Dealer 5268.

1972 CORTINA STN. WGN. automatic, radio — extra snow tires. Just tested. $975. 477-4691.

1966 OLDS CUTLASS 4 DOOR, green, automatic, power steering, power brakes, radio, good condition. 382-6115

1966 CORTINA 1500 DELUXE, runs good, needs minor work. $325. 658-8452.

66 MUSTANG, NEW PAINT, new engine, new tires. Phone Marg, 478-5415

VERY CLASSY, 1969 OLDS Convertible in excellent condition. $3700. 388-4629

1959 AUSTIN CAMBRIA, STANdard, mechanically excellent, asking $450. 479-0789 evenings.

69 IMPALA CONVERTIBLE, $2995 buys this rare and beautiful car. 385-8019, 385-2750.

1930 FORD ROADSTER PICKup, 283 Chev, 350 turbo, red and white lacquer paint. 384-1679

1953 CHEV 2 DOOR HARDTOP, 300 miles since completely rebuilt. 384-1679

1969 TOYOTA COROLLA AUTOmatic, 42,000 miles, $795 or best offer. 595-2098 after 5pm.

1966 COMET CALIENTE 2 door hardtop, excellent condition, offers. 656-3733

66 FORD FAIRLANE, GOOD transportation. Wanting $550. 477-6223, 592-6526.

69 MUSTANG, AUTOMATIC transmission, 302 V8, headers, duals, offers. 652-4554

67 FIREBIRD, GOOD CONDItion, rebuilt engine, $4300. After 4:30pm, 477-6708.

69 VW FASTBACK, FULLY automatic, good condition, economical, tested, Peter, 478-9591

1970 COUGAR CONVERTIBLE, 100% stock, offers on $4495. 592-1690

68 VW BUG, SEMI AUTOmatic. Rebuilt engine. $1200 or best offer. 656-2314

67 FALCON COUPE, 2 DOOR, buckets, V8 289, 83,000 miles, city tested, $975. 382-4824.

1959 FORD ZEPHUR, TESTED, runs well. $300, offers. After 4pm, 721-3538.

69 FIREBIRD, ALL POWER options, very good condition. 595-5108.

VINTAGE 39 NASH, 4-DOOR Lafayette. First time offered. 479-6316, 5-7pm.

1922 MODEL T FORD PICKUP, $3000. 112-743-3130.

1962 CHRYSLER, GOOD CONdition, $1500. 598-7052.

65 CHEV IMPALA, SOME work needed. 721-5045

1968 VAUXHALL, LEAVING town, $900 or best offer. 382-3687

70 PONTIAC PARISIENNE, 4 door hardtop, $1400. 592-3145

68 DODGE DART, NEEDS brake work, $675. 656-4185

1969 JAVELIN 343, NEEDS work, $500 or best offer. 658-5879

70 ORIGINAL SS CHEVELLE, best offer over $2000. 642-4516

67 T BIRD IN GOOD SHAPE, automatic, $1900. 477-0422

1967 CORTINA 1600, VERY good condition. $600. 477-4356.

1967 PONTIAC PARISIENNE, needs work, as is, $300. 478-6783

69 ENVOY EPIC, GOOD motor, $300 firm. 652-4804

151 SPORT, IMPORT CARS

'69 CORVETTE
L88 427, 4 spd, T-roof, power windows, tilt wheel, stereo, mags, radial TAs, new paint. Over $5,000 recently spent on motor and transmission. Immaculate. $10,500. Trades Welcome. 388-6196. Painter Motors, 3005 Douglas St. Dealer 5802.

TRANS AM
1979 in gold, 15,000 miles, stereo, electric windows, custom interior. As new $9500. Capital City Auto Ltd., 386-7508, 1750 Gov't. Dealer 5066.

VANCOUVER ISLAND
SUNBEAM ASSOC.
Invites all owners or persons interested in the Sunbeam Tiger and Alpine to their first meeting. 652-4653.

1969 ALFA ROMEO 1750, GTV, excellent condition, 5 speed, Michelin XAS', red, 30,000 on drive train, meticulously maintained. Must sell have bought house. Asking $5200 will take first reasonable offer. 386-0171

LOTUS
1972 Elan +2, restored throughout. Must be sold. Offers to $7500. 382-9828.

RARE 1964 MGB ROADSTER, 64,000 miles, new transmission, leather interior, wire wheels, immaculate condition, receipts, manual. $3,000 o.b.o. 598-2008 after 5pm.

69 CORVETTE COUPE 427, 435 stock HP, 51,500 miles, original red paint, radials, new brakes and transmission, well maintained. Nearest offer to $11,000. 479-8905.

1966 VOLVO 122S, GREY, $1500 or best offer. Good condition, excellent transportation. 3-owners, city tested. May be viewed in drive-way at 29 Cambridge St, Victoria. 381-2438

69 SUNBEAM ALPINE, NEW paint job, interior carpeting, and convertible roof. 4 wheel overdrive. Asking $3095. Phone 386-6351 days, 384-5849 after 6:30pm.

ROADSTER
1974 MGB. soft top, white, MG bra. $4,000. 388-7722 Yates Auto, 950 Yates, Dealer 5268.

PORSCHE 911
1970 Targa, excellent condition, AM/FM stereo, new tires, new brakes, asking $10,500. 383-6186.

VERY RARE
62 Mercedes 220 SEB, coupe 2 door, mint condition, must sell, asking $12,000 or best offer. 382-9054.

122S
1967 Volvo 122S, excellent condition. Victoria car. Only 73,000 miles. 4 speed transmission. 478-8054

73 CORVETTE, EXCELLENT condition. New paint, tires, carpet, exhaust, many options. $10,000 firm, no triflers. 381-0730, 652-9744

CLASSIC BLACK 1979 MGB limited edition, only 250 made. Spoiler, overdrive, 16,000 kilometers, excellent condition, $10,600. 381-1784 or 478-5162

—73 Datsun 240Z—
$3,995. Gem Motors, 382-7195, Dealer 5758.

BMW FIAT
CAPITAL CITY AUTO LTD.
1750 GOV'T. 386-7508

1969 ROVER TC-2000, 4-SPEED, 30+ miles per gallon. Good condition throughout. Offers, will consider trade. 474-1311.

1973 FIAT 128, 2 DOOR, LOW mileage, one owner, excellent running condition. $2400. 592-3023 after 5.

74 MGB FOR SALE. CHOICE condition. 3 tops, luggage rack. Extras. 382-5681 after 5pm. $4700.

1974 BMW TII. FUEL INJECtion model. 59,000 miles. Amazon green. Sunroof. AM/FM. Asking $5900. 477-1340.

71 TRIUMPH GT6+, EXCELlent condition, maroon, Michelins on mags, must sell, $2700 or best offer. 656-2064.

1976 FIAT X19, LOW MILES, Michelin radials, stereo. Excellent shape. $6895. 598-2709.

1976 TR7, 40,000 MILES, EXcellent condition. Must sell. 592-8278.

1971 CORVETTE, T-TOP, 350 LT1, original paint, excellent condition, $11,500. 478-3684.

1970 KARMANN GHIA CONvertible, excellent condition. $5,000. 721-5055.

1977 280Z 2+2, 17,000 MILES, AS new, many extras, priced right. 598-4319

1974 VOLVO 142 GRAN LUXE, immaculate shape, $4500. Phone 381-2183

1974 FIAT 128 SPORT COUPE, good condition, low mileage. Offers. Between 5-7pm, 477-3988.

64 MINI VAN, REBUILT ENgine, very economical, $1100, offers. 652-5643.

1972 TRIUMPH SPITFIRE, 52,000 miles, excellent condition, radials, $1725. 112-746-6396.

MUST SELL BY FRIDAY, 1972 MGB, good condition. $2800 or best offer. 388-9969

1970 MGB, RESTORABLE, NO reasonable offer refused. 478-3571

VOLVO 242 GT
A sporty, unique car in immaculate condition. 478-8701

RARE '71 MERCEDES 250C, excellent condition. $12,900. 656-1310.

1952 BENTLEY R-TYPE, LEFT hand drive. $20,000. 658-8897.

1973 TR6
478-0529

70 MGB ROADSTER. EXCELlent car. $3200. 656-5705.

71 OPEL GT, GOOD CONDItion, offers. 385-5272, 5-7pm.

72 DATSUN 240Z, NEEDS work, best offer. 383-0990

MUST SELL 1971 TR6, GOOD condition, $4200, offers. 727-3150.

1975 TRIUMPH SPITFIRE, 26,000 miles. Very clean. 385-6970.

1972 MGB GT, $3500.
386-8384

78 VW CONVERTIBLE, RED, immaculate, $9000. 598-2395

BUYING
OR SELLING
CLASSIFIED
ADVERTISING
CAN FILL
YOUR NEEDS

152 AUTOMOTIVE MISCELLANEOUS

CONSUMERS AUTO FINDERS
LOOKING FOR
A CAR
FIND OUT WHERE
THEY ARE...
PHONE US FIRST
381-2515
NO FEES
NO COMMISSION
OPEN 7 DAY A WEEK
and evenings

154 TRUCKS, BUSES AND VANS

GARDEN CITY
AUTO LEASE LTD.
HOME OF THE
SUZUKI
4 WHEEL DRIVE
30-35 M.P.G.

78 F250 ¾, V8 Auto
77 Chev ¾ V-8 auto
77 Chev ½ 4x4, 4spd.
77 Chev ¾ 4x4
77 GMC ¾ PU V8 auto
76 Ford Van, low miles
74 Dodge ½, V-8 Auto

TRADES WELCOME
No Reasonable Offer Refused
100% FINANCING O.A.C.
Open 9 a.m.-8 p.m.
2978 Douglas St.
382-9111 Dealer 5721

TRUCK SALE

78 GMC 4x4
V8, P.S, P.B, AT, radio, 38,000 KM. Excellent condition. Now $ 6 2 9 5

78 FORD ½ TON
F100, custom stepside, V8 AT, P.S, P.B, tilt wheel Only 37,000 KM. Like new. $5795.

77 GMC 1 TON
Cab & chassis, 4 spd. V8, P.S, P.B, radio. $5495.

78 GMC SIERRA
¾T Crew Cab, V8, AT, P.S., P.B., 41,000 MI, dual tanks, A-1. Reduced $5995

76 DATSUN
Long box Sports Truck, 4 spd., 37,000 MI $3695

B MADSEN MOTORS LTD.
2691 Sooke Rd. (Glen Lake)
478-5011 Dealer 5450

78 GMC JIMMY 4x4
V-8, auto., ps., pb., AM/FM cassette, 40-channel CB. Power windows, tilt wheel. This is a one owner vehicle with low mileage and has not been driven as a 4-wheel-drive. Red and white in colour with matching elegant burgandy interior. 381-5544. BSG Specialty Motors. Dealer 6033.

"ONLY $2,995!"
1975 Dodge 1 ton Karry Van. A good all around mover. Inside panelling, up and down rear sliding door, automatic, power steering and brakes. "Hurry on this exclusive with CHARLIE PETERSON" at Empress Pontiac Buick GMC Ltd, 382-7121 or res. 592-0458. Dealer 5701.

Showroom
Condition
79 Datsun PU, 4 cyl. 5 spd., sports interior, radial white wall tires. Must be seen. 382-2313, Wille Dodge Chrysler, 3200 Douglas. Dealer 5881.

4 WHEEL DRIVE
1977 International Scout Traveler stationwagon, only 20,000 miles, 345 V8, auto hubs, tilt wheel, auto transmission, air conditioning, power brakes, power steering, $6750. Call 381-1714

TWO LARGE BUSES, EXCELlent condition, 73 passengers. One ¾ camperized, other ready to make motor home of your choice. Must be seen to be appreciated. Will take things of value in part trade. What have you? Try your luck! 112-743-9197

1969 GMC ½ TON PICKUP, economical 6 cylinder, 58,000 miles. New rings, gaskets, rebuilt clutch, 3 speed, velour seats, diamond tuft interior, mahogany panels, AM/FM, cassette, custom paint, much more. $3000. 112-743-9761

GMC SIERRA
1975 ¾ ton, V-8 auto, radio, new paint. Good condition throughout. 382-2313 Wille Dodge Chrysler, 3200 Douglas St. Dealer 5881.

1977 FORD F250 SUPER CAB camper special, 400ci automatic, dual batteries and fuel tanks, air conditioning, AM/FM cassette radio, white spoke wheels, good rubber. $6900. 642-5557.

48,000 MILES ON 1974 HEAVY duty ½ ton pickup, GMC, government tested, 1000 miles on new trans, clutch, pressure plate, flywheel, new brakes, complete with 3' aluminum canopy. $2500. 656-3174

ORIGINAL
65 VW van, like new, rebuilt 1600 cam, dual carbs, new clutch, brakes, paint. No body rust. Radials, stereo. Custom inside. Must be seen. Offers on $3400. 383-8529.

75 GMC VAN SHORTY, POWER steering, power brakes, tilt, 350 4V, $800 stereo, mags, T-A's, flares, visor, sun roof, custom interior, plus much much more. $5900 firm. $9000 invested 384-6006

79 DODGE 4X4 RAMcharger, hard top and soft top included. 11x15LT tires on 10" white spoke, too many extras to list. Will consider older vehicle as part payment. 748-8561 after 5pm.

1979 FORD BRONCO RANGER XLT, 351, automatic, power steering, power brakes, fully carpeted, rollbar, pin striped, roof rack. Offers on $9500 479-3982.

1967 FORD ½ TON, RUNS good, 3 speed, good rubber, little rust. $1200 or best offer. Will consider trade for smaller car or [illegible] plus cash. 112-743-4443 after 5:30pm

1979 CHEVY VAN, 350, 4 BARrel, power steering, power brakes, automatic, custom interior, AM/FM cassette, [illegible] wheels. Must sell. $7800 or best offer. 381-2097

154 TRUCKS, BUSES AND VANS

1976 FORD 1-TON, ON DUALS, with 12' flat deck and stake sides, V8 auto, P.S., P.B.
George Eng Truck Sales
DL#5166
2810A Rock Bay Ave 385-3054.

ECONOLINE 250
1977 Ford, 36,000 miles. $6200. Yates Auto, 950 Yates Street, 388-7722, Dealer 5268.

VW VAN
1974, 4 Cyl., 4 Spd., 67,000 miles. $4,700. Yates Auto, 950 Yates, 388-7722, Dealer 5268.

'68 VW VAN
Partially camperized. $1795. 388-6196. Painter Motors, 3005 Douglas St. Dealer 5802.

1971 FORD ¾-TON, 360 AUTOMATIC, 74,000 miles, new exhaust, shocks, tested till August '81. Best offer. 388-7733 days, 383-9111 evenings.

'76 FORD XLT RANGER 4X4, short box, new 390, dual tanks, custom interior, lots of extras. Asking $6700; serious offers only. 382-4541.

66 FORD VAN, EXCELLENT condition, rebuilt 240, good paint, inside insulated and panelled, buckets. $2,350. Dave after 4:30, 477-2323

1976 CHEV ½ TON VAN, SHORT wheel base, automatic, glass in cargo door, $3000 or best offer. 386-8426, to view Colwood Plaza Texaco.

4X4
78 GMC shortbox Fleetside, many extras including canopy, $9500 or trades plus cash. 479-1749 after 5.

WELL LOOKED AFTER
1977 Dodge Van, 318, bay window, finished inside, full insulation and carpet, stereo, low mileage. $7000 or best offer. 386-5367.

77 MACK, 60'' SLEEPER, 375-12-speed, 38 bogey, new rubber, open to offers. Will accept trades. With or without job. 112-390-4651.

1976 CHEVY ¾ TON VAN, power steering, power brakes, automatic, radials, am/fm cassette, partially camperized, Best offer, 386-0690

1977 DATSUN SPORTS TRUCK, excellent condition, 1 woman owner, 35,000 miles, lots of options. $4600 or best offer. 382-5892.

1978 CHEV VAN, #20 SERIES, 350 4-barrel, automatic, headers, side pipes, ice box, double bed, carpeted throughout. Asking $6200. 382-1505.

70 FARGO VAN, WITH canopy, excellent mechanical order, partially camperized. Asking $1100. After 5pm, 479-4286.

1970 FORD WINDOW VAN, standard 6, custom interior, ice box, sink, sunroof, good condition, $2500 or best offer. 382-5476.

HARD TO FIND 65 CHEVIE van complete with 283, headers, turbo 350 with shift kit, no rust, good condition, $1500 firm. 385-1362

1976 ¾-TON GMC SIERRA, 350 automatic, power steering, power brakes, many options, new paint, low mileage. Excellent condition. $5500. 478-0265.

1976 GMC CUSTOM DELUXE ¾ ton, automatic, power steering, power brakes, needs paint, $3000. 1966 Chev ½ ton, 3-speed, $1000. 642-3673 after 5pm.

72 FORD XLT RANGER, ½-ton, with canopy, 360 4-speed. Excellent condition. Tested til August '81. $2950. Can be seen at 1868 Feltham Rd.

1972 FORD ECONOLINE 200 van, 302 automatic, fully camperized, raised roof, stereo, sleeps 4. Must be seen. Reasonable. 478-8217, 592-8797.

78 Ford Econoline 150, V8 automatic, power steering, power brakes, really clean, excellent condition, $6500. 478-6529

71 DODGE VAN, SLANT 6 STD. Priced to sell $1,728. PALM AUTO WORLD INC., 386-8385, 3342 Oak St. Dealer 5260.

MUST SELL THIS MONTH, 1968 International Travelall, excellent condition. $1500 or best offer. 383-2793

1969 CHEV VAN, REBUILT trans, sunroof, mags, custom interior. Sell/trade for Beetle, Datsun 510. 478-7580.

1975 TOYOTA LANDCRUISER, very low mileage, very good condition. $5500, open to offers. 721-3975.

72 FORD ¾ TON, 8 CYL, 4 SPD. Only $962. 386-8385 Palm Auto World Inc., 3342 Oak St. Dealer 5260.

74 DODGE CLUB CAB AUTO, priced to sell, $1388. 386-8385 Palm Auto World Inc. 3342 Oak St. Dealer 5260.

62 MERCURY ¾ TON WITH newer 302, excellent running condition, $900 or offers. 478-7809.

1975 GMC VAN, RAISED ROOF, camperized, winter tires, nice condition, $7500 or best offer. 478-4562.

1975 FORD ¾ TON 4X4. 4 SPD., headers, wheels, locking hubs, dual tanks. Good condition. $5200. 652-4536.

1978 GMC JIMMY 4X4, EXCELLENT condition, too many options to list. $9500 Phone after 5 479-9644.

1972 VW WINDOW VAN, GOOD all round condition, new clutch, reconditioned transmission and engine. $2250. 477-8458.

76 DODGE VAN, 30,000 MILES, 225 6 cylinder, standard, $3800 or trade for pickup or Blazer. 382-3292

74 ¾ TON 4X4 SUBURBAN, 350, automatic, power steering, power brakes, trailer hitch. Asking $6500. 479-3461.

ONLY 20,000 ORIGINAL miles. 1976 Datsun sport truck, long box, clean, economical. $4500. 474-2703.

1976 FORD COURIER, canopy, 4 radials, good condition, low mileage, $4200. 385-4254

77 DODGE 4X4, POWER brakes, power steering, automatic, heavy duty ½ ton, $6500 or offers. 721-3717

1972 FORD ECONOLINE 200, 72,000 original miles, 6 cylinder automatic, tested until July, $1800. 478-3405.

72 TOYOTA LANDCRUISER, 4-wheel drive, needs some work, mechanically sound. Offers. 384-4163.

1973 TRADESMAN MAXIVAN 200, power steering, power disc brakes, partially camperized, $1800. 478-7622, 478-6586

73 FORD F100, V8 AUTOMATIC, power brakes, mags, tested. $2500. 478-3132, mornings only please.

1973 CHEV ½ TON CHEYENNE Super. Power steering, power brakes, 350, loaded, extras. Good condition. Ted, 721-5391

1977 ¾ TON FORD TRUCK, 6 cylinder, flatdeck, $2000. Will accept small Japanese car in trade. 595-0008.

1970 FORD WINDOW VAN, 302 cubic inch, auto, runs well, needs body work. $900 or best offer. 386-0775.

½-TON PICKUP, WITH canopy, 1974 Ford, very clean, used for camping, new tires. $2500. 592-9862.

1966 DODGE FARGO VAN, good running condition. Needs paint job. $1250. 382-2700

1975 GMC JIMMY, 4 WHEEL drive, trailering package, roof rack. $5000. 478-2875.

1974 FORD ¾-TON PICKUP, good running order, $1400. 112-246-4885.

1946 WILLEY'S JEEP, 283-V8, excellent condition. 931 Inverness Road, 384-8774. Best offer.

154 TRUCKS, BUSES AND VANS

'69 GMC STEPSIDE, 4-WHEEL drive, 6-cylinder, 4-speed. $1500. 112-749-3786.

77 CHEV ½ TON, EXCELLENT condition, $4000 or best offer. 658-5975.

1973 CHEV HEAVY DUTY ½-ton, fiberglass canopy, good shape, low miles. 383-3519.

1975 FORD CLUB CAB, 6 cylinder automatic, $2400. 479-7404.

1976 DODGE RAMCHARGER, 6 cylinder automatic, radio, $2450. 479-7404.

71 HEAVY DUTY CHEV ½-ton, excellent condition. $2700 or best offer. 595-7073 after 6.

76 FORD 4X4 XLT 360 C.I. FOUR speed, turbine mags on 1400-16.5 Armstrongs, $7500. 721-3255

71 GMC 4X4, BODY EXCELlent except minor dent. Not running. $1600. 656-7530

1973 GMC, POSI TRAC REAR end, blue, side step. Asking $3500. 383-5278.

1956 FORD PICKUP, 390, 4 speed, new chrome, mags. $1800. 595-7868

68 GMC ½ TON, HEAVY DUTY suspension, canopy, $1200. 598-4759.

77 FORD ECONO, 250, SELF contained, 29,200 km, like new. $11,000. 382-9466

1974 TOYOTA HILUX PICKUP, 4 speed, canopy, $2450 or best offer. 478-5814.

68 GMC VAN LONGBOX, 327 engine, $700. 10' Otto hardtop tent trailer, $450 firm. 388-7219.

1968 GMC PICKUP, 6 STANdard. Longbox. Must be seen. $1650 firm. 478-0274

1977 DODGE VAN, MAGS, sunroof, tape deck, etc. $4900 or best offer. 592-1087 after 5pm

71 CHEV ¾ TON 4X4 PICKUP, P.S., P.B., 4 spd, 350 motor, no rust, $2200 or best offer. 642-3958

71 TOYOTA LANDCRUISER, excellent condition, many extras. $3500. 383-6105.

SACRIFICE GMC ¾, 23,000 miles, new free camper shell. 477-1931.

BODYMAN'S TRUCK. 1970 Ford ½ ton with cap. Best offer. Phone between 9-5, 384-5444

1967 FORD ECONOLINE, MEchanic's special window van, $200. Call after 5pm, 384-1172

1980 JEEP CJ5 RENEGADE, teal blue, immaculate. 386-3359, Peter.

1966 CHEV ½-TON PICKUP. 283 V8. Long box, step side, canopy. $1200. 478-1358.

MERCEDES DIESEL VAN. Fully camperized. Extras. Offers on $7500. 479-3728.

1967 DODGE VAN SLANT 6, good running condition, $600. 727-2308.

1978 FORD 4X4, ½-TON, AUTOmatic, step side, short box. $7500. 478-6832.

1965 GMC VAN, NEW MOTOR, $1500. 386-8881, night 658-8893

1975 TOYOTA LANDCRUISER, 80,000 miles. $3500. 595-7787.

1975 TOYOTA LAND CRUISER, 1-owner, must be seen. 479-6048.

1964 GMC ½-TON, CANOPY, fair condition, $800. 478-8167.

78 GMC FOR SALE, LOW MILEage, loaded. $7800 firm. 479-2119

1972 GMC 3½-TON VAN, A-1 condition. 478-3025.

76 FORD VAN, NEW PAINT, $4000 or best offer. 478-4814

75 FORD 4X4 250, GOOD CONDItion, $3500. 381-1361.

1952 GMC ½-TON. OFFERS. 382-1914.

1968 VW VAN. $900 OR BEST offer. 727-2401.

73 RANGER XLT ½-TON, NOT tested, $1800. Phone 477-6416

158 TIRES

MICHELIN TIRES
All sizes and types in stock now at
D & D
TIRE LTD.
382-7283
SHOP AND COMPARE
Chargex Mastercharge

EDWARD MOTORS LTD.
SEMPERIT TIRE
DISTRIBUTOR
Most sizes in stock for your import car. Try our prices. Phone 384-8086.

TWO 14X10'' AND TWO 14X8'' American aluminum slotted mags for Ford, never used, $175. 385-2936

GOOD USED TIRES FOR sale, most sizes. 1096 Goldstream. 474-1500.

WANTED TIRES, ANY SIZE, $5-$10, must be BC testable. 474-1500.

FIVE CHEV 15X10 ALL TERrain tires, on white spoke wheels. $450. 478-7084.

FIVE 13'' FORD RIMS, $40, Dave, 477-2323

4 ALUMINUM SLOT MAGS, Chev 6 hole, $295. 386-3748

15'' POLISHED AND SLOTTED mags, wide ovals. 479-3766.

160 PARTS, ACCESSORIES AND SERVICE

OSAKA MOTORS
TOYOTA DATSUN HONDA
VW RABBIT
Behind Douglas St. Dairy Queen
383-3043

SPRINGS
Complete Repair Service for cars and trucks. LOGAN SPRING & SUSPENSION LTD., 60 Crease Ave. (Behind Budget Rent-A-Truck) 384-2744.

TUNNEL RAM AND CARBS, SB Chev, $500. Torker Ford 289, $160. 2 15x7 mags with slicks, $175. Turbo 400, $125. 8'' Ford posi, $175. 9'' Ford posi $225. Chev scatter shield, $150. 385-7811

56 FORD, 95% COMPLETE, fresh 351 Cleveland, tunnel ram, Holley, Acell, Hays, 4 speed, Vertagate, line lock, new dual exhaust, much invested, sacrifice at $2600, parts or whole. 381-0730

EDWARD MOTORS LTD.
IMPORT PARTS CENTRE
Filters, ignition, brakes, suspension, clutches, engine parts, etc.
TRY US TODAY
Phone 384-8086

RADIATOR REPAIRS, FAST top quality repairs at Maurice's Auto Body, 427 Beta St., phone 386-3381 or 384-8094. Located behind the Burnside Pay and Save Gas Station.

JAPANESE AND DOMESTIC car and truck parts. Serving Great Victoria and the Saanich Peninsula. BC Auto Wrecking Ltd, 7481 West Saanich Rd, 652-1181.

SUPERB 340 PUNCHED OUT 30 over, 13 to 1 TRW pistons, Manley cam, headers and much, much more, still in car and running. $2000 or offers. 478-6412 after 4pm

VICTORIA 4-WHEEL DRIVE
FREE WHEELING HUBS for any make of 4-wheel drive.
597 Hillside at Rock Bay
D-13531 386-6511

160 PARTS, ACCESSORIES AND SERVICE

1962 GMC ½—TON PARTIALly restored, rebuilt 283, 3-speed standard, $300. Miscellaneous Vauxhall parts., 112-743-2459. John.

16'' RIMS WITH 650 SNOW TIRE and spare, 13'' Austin Marina rims, 670X15'' Sears tires. Chev tailgate and seat brackets. 477-2093

DIRECT CONNECTION DEEP sump oil pan for Dodge 340, 318 and 273. Wiend rocker covers for same. All parts never used. 642-5557.

1968 FORD TORINO PARTS. 2 black vinyl bucket seats, $75 each. Concord Trac-action curcuiting 14'' on 5 bolt rims, $75 each. 656-6903

USED PARTS FOR DATSUNS, Toyotas, Pintos and Hondas. Bob & John's Auto Body. 112-743-9141, Cobble Hill.

RACE READY. 1967 COUGAR stock car, tilt trailer and spare parts car. $1000 or best offer. 112-248-9607.

BRAND NEW MICRO EYE mark IV and Craig car stereo with Jensen tri-axle speakers, offers. 477-6185

WRECKING
69 Datsun 510, 71 Torino, 72 Mazda 1200, 69 Mustang. 385-7811

67 FORD MOTOR, 289, $125. 302 stock cam. Rebuilt Carter carb, 625csm, $75. Two 14x8 and 14x7 Cragar mags, $150. 479-7078

EMILIO'S
Auto Trans — Brake Specialists
402-B Esquimalt Rd. 386-5522

1973 DATSUN PICKUP TRUCK, most parts available to sell. 478-8906.

WANTED: TOYOTA CORONA MKII for parts, also Jaguar parts. 598-4367

TWO NEW STEEL PARTS cleaning tanks, 4'x4'x2', 4'x4'x3', $450 each. 474-1500

67 T-BIRD, WHOLE OR PARTS, good 390 engine. View at 842 Verdier Ave.

PONTIAC 250 6 CYL., O/H/C three speed automatic. $250. 652-5643.

MINI PARTS—REAR FRAME, rims, hub caps, speedometer. Carter 2-barrel carb. 384-6481.

FOR SALE FOR PARTS, 1970 Pontiac, 350 V8, good running order. 112-748-3641

1965 MORRIS 1100, NEEDS work or for parts. Best offer on $100. 595-1338 after 5pm.

COMPLETE 307 V8 ENGINE, $300. Carb and manifold $50. Stock 350 Cam $40. 477-4675.

1959 INTERNATIONAL PICKup, engine knocks, $150. No9-928 Bay St. 383-0103

BRAND NEW HEADERS AND other parts for Firebird; 2 new Cragar SS. 382-4984.

WANTED: 71-79 VOLKSWAgen van rim. Selling: 66-70 Volkswagen van rims. 652-4187.

5½X10 COOPER "S" WHEELS, good shape. $50 for four. 477-6701

1967-69 GMC SUBURBAN wanted for parts. 386-2960 evenings.

TURBOCHARGED CHEVY 350, all new, zero miles. Must sell, offers, 477-2033.

WE HAUL SCRAP CARS FREE
Associated, 478-9571

½-TON SIDE RAILS, $25. Phone 384-6167.

FOUR CHROME MAGS FOR 14x6. $125. 384-5675 after 5pm.

72 CAMARO QUARTER panels, 479-5924

WRECKING 1200 MAZDA FOR parts. 656-5475

1966 SUNBEAM MINX FOR sale, doesn't run. 477-4544.

SCATTER SHIELD FOR small block Chev, $100. 386-2852.

8' CANOPY, ALSO SIX 17'' split rims. 642-4497

1973 CORTINA L, PARTS AND accessories. 478-1827.

WANTED: SLANT 6 ENGINE for 75 Valiant. 112-748-6043

71 TR6 FOR PARTS.
477-6001

FORD 302, LONG BLOCK OR complete. 477-6596.

CHEV CAR PARTS, 194 HEADS, 283, 327, 350 blocks. 386-3748

FOR SALE, 8' INSULATED GAlaxie canopy, $350. 384-5015

164 AUTO BODY AND PAINTING

EXPERT ICBC AND COLLIsion work performed. Specializing in late model automobiles. Andrew Timmis 388-6229.

WILL PAINT YOUR CAR AND truck, big or small. Any type of paint. Reasonable rates. 656-2221, or after 5pm, 592-3765.

166 CARS AND TRUCKS WANTED

NEVER
SELL YOUR CAR
UNTIL
YOU HAVE
OUR OFFER
INSTANT CASH
Premium Automobiles
Only
DePAPE MOTORS LTD.
779 PANDORA 384-8035

INSTANT CASH
CLEAN PRE-OWNER
VEHICLES NEEDED
LES CARR'S
854 PANDORA AT QUADRA
385-4444

WE PAY
the Highest Prices for
Your Clean Used Car
TRY US—YOU'LL BE
SURPRISED!
CONTACT
CARL SPICER
Used car mgr.
Empress Pontiac Buick
GMC LTD.
382-7121 DL01227A

GeM
PAYS
High Prices
WE ALSO CONSIGN
480 Esquimalt Rd. 382-7195

CASH FOR GOOD USED CARS. B. Madsen Motors, 2691 Sooke Rd (Glen Lake). 478-5011. Dealer 5450.

166 CARS AND TRUCKS WANTED

CASH
WE NEED CLEAN
USED CARS
SEE LES STARLING
SUBURBAN
Motors Ltd.
3377 Douglas 386-6131
Dealer 5528

**WE BUY
ALL
MAKES**
McCallum Motors Ltd.
Corner of Yates & Cook
382-6122 D5603

WANTED
TRUCKS & VANS
Also will take
consignment vehicles
GARDEN CITY AUTO
LEASE CENTRE
382-9111 2978 Douglas

WILL PAY HIGHEST
PRICES IN TOWN
For good clean automobiles. Call Bridge St. Motors 388-5714. After 5 call Bruce 382-6315 or Glen 478-0247.

CASH
For clean used cars and trucks. Saunders Subaru, 1824 Island Highway, 474-2211.

WE NEED
YOUR CARS
YATES AUTO SALES 388-7722

CASH FOR GOOD,
CLEAN USED CARS
THOMAS PLIMLEY LTD.
1010 Yates St. 382-9121

WANTED: RELIABLE DOmestic car requiring minor repairs. $350 or less, for student. 652-9871 ask for Mitch.

VAN WANTED, MOTOR CONdition not important. Will also consider damaged vehicle. 386-2070.

CASH FOR CLEAN CARS
E & K MOTORS LTD.
642 Burnside E. 383-6231

1968 MONTCALM CONVERTible. Swap for truck. Approx. $2500. 656-6806

WANTED: VOLKSWAGEN Westfalia 1974 or newer. Phone 383-0986

BY FRIDAY, GOOD CONDItion vehicle up to $1500. 478-4696.

168 CAMPERS, TRAILERS and MOTOR HOMES

PEDEN
RECREATIONAL VEHICLE LTD.
—16 Years of RV Experience
Ready to Serve You—
★ VANGUARD ★
★ FRONTIER ★
★ PROWLER ★
★ TRIPLE E ★
√ Large Parts and
Accessories Store
√ Repairs and Rentals
PEDEN RV LTD.
285 QUESNEL ST. (D6418)
386-3464
Behind Empress Pontiac Buick

Fennell's
TRAILER SUPPLIES
LTD.
PROPANE — REPAIRS
AND
APPLIANCE SERVICE
Custom Building
and
Van Conversions
Large Parts
and Accessories Store
652-3941
Mon.-Sat. 9 to 5
Sun. 12 to 4
6459 Patricia Bay Hwy.

DOMINION MOTORS
LAYTON—
CHINOOKS
LITTLE CHIEF
KIT KAMPERS
78 Chinook Concourse Club Model, air on motor, 360, PS, PB, auto. Fully self-contained, low mileage. A must to see.
76 Chinook 18 Plus Club, fully self-contained, 17,500 miles, top condition. $17,950
74 Chinook 18 Plus Club, fully self-contained, very clean. $14,950
YOUR DOWNTOWN
R.V. PARTS DEPOT
1703 Blanshard St. 385-5012
Dealer 5183

TRIANGLE
HOMES LTD.
INDOOR
SHOWROOM
OPEN 7 DAYS
Mon.-Fri. 8 a.m.-dusk
Sat., 9 a.m.-5 p.m.
Sun., Noon-5 p.m.
CARWASH OPEN 24 HRS.
Franchised dealer for Citation, Corsair, Aristocrat, Centurion, Falkland, Southwind, Jamboree and Diplomat.
In Sidney on the Pat Bay Hwy., across from Sandown Raceway.
656-1122 656-7251
Dealer 1055B

CAMOSUN
RV
CENTRE
★ OKANAGAN ★
★ SCAMPER ★
★ COLEMAN ★
650 Burnside Rd. E.
Dealer 6732 384-0213

COMPLETE CAMPER
PACKAGE
'76 GMC Vandura w/Curtis conversion, 3 way fridge, furnace, porta-potti, awning, rear bumper storage, trailer hitch. Complete with Livingston bi-hull fiberglass boat and 4½ HP Mercury, mounted on roof hoist. 12,000 1 owner miles only! Must be seen. Priced to sell. Phone George Benson at Edward Motors, 384-1161. Dealer 6605.

168 CAMPERS, TRAILERS and MOTOR HOMES

DON'T PASS THIS UP! IT'S A 1 OWNER WITH ONLY 38,000 MILES. 1970 MODEL DODGE MOTO-CHALET MOTORHOME. (All Steel Motorhome Frame) this unit is loaded with equipment, ready for your enjoyment. Specially priced at $9495.
REG MIDGLEY MOTORS LTD.
736 Cloverdale 385-8756
Dealer Lic. 5186

RENTALS
MOTORHOMES — CAMPERS
— TRAILERS —
Book early for Sept. and Oct.
PEDEN RV LTD.
386-3464

PROPANE
PARTS — SERVICE
BOB'S
MOBILE HOMES LTD.
25 Crease 386-3623
Dealer 5689

'77 XTC Van Conversion
Only 34,000 miles, V-8, auto, ps, pb, air conditioning, exceptionally clean. Must be seen to be appreciated. Priced at $11,995. 382-2313 Wille Dodge Chrysler, 3200 Douglas St. Dealer 5881.

FOR RENT OR SALE
MOTORHOMES
WEEKLY — MONTHLY
GARDEN CITY AUTO LEASE LTD, 2978 Douglas, 382-9111. Dealer 5721.

DOGWOOD TRAILER SALES
PARTS — PROPANE
WESTERN WILDERNESS
Campers
WILDERNESS Trailers
2630 Deville Road
Highway 1 at Millstream
478-6841 Dealer 5390

1979 SHAMROCK MOTOR home, fully loaded, 2 air-conditioning units, 2 AM—FM cassette recorders, cruise control, owned by non-smoker. 20,000km, all highway miles. Price reduced to $21,500. 112-722-2111 between 8am-4:30pm Monday to Friday.

73 OKANAGAN 6½' IMPORT camper. Sleeps 4, sink, furnace, 3 burner stove, 2 way fridge, propane and battery lighting, jacks. Also have convertor box made for any standard 6' truck, lots of storage. $1800 or best offer. 656-7416.

22' SCAMPER
Fully self contained, propane, electric, toilet, shower, etc, sleeps 7-8. 9'x12' add-a-room canvas tent, used once. Perfect live-in for 1 or 2, will set up if desired. Excellent condition. $4895 or best offer. 598-2400

WANTED FOR CASH BIG, OLD outsize, 5th Wheel trailer or motorhome, or will accept as part down payment on luxury/waterfront 5 rm condominium. Victoria Press Box 773.

TENT TRAILER, LIONEL, 1975, hard top, sleeps 6, sink and fridge, electrical and propane installation, new tires, excellent condition. $1300. 381-2967 after 5pm

21' OLDER TEEPEE TRAILer, fridge, stove, oven, furnace, bathroom, set up at Cheaneh Marina. Complete with sundeck. Beach lot paid till May 1981. $2500 Phone 383-7250.

FOR RENT
Fully camperized van, sleeps 2, $150 per week, 10¢ a mile. Phone after 5pm, 478-0208 or 479-0806

1977 VANGUARD 24' MINI home, 13,000 miles, extras too numerous to mention. $19,900. 595-1775 Monday to Friday after 4pm.

CUSTOM BUILT UTILITY trailer, 12X5X3' high, 16'' wheels, heavy duty throughout. Great for moving. 382-0639 after 5pm

WANTED TO RENT. MOTORhome or camperized van, September 12-21. Will pay $20 per day maximum, no mileage. 383-7664.

FREE FRONT TIRE CARRIER with winch when you buy fully equipped (porta-potty) 10½' camper with 4 new hydraulic jacks. 479-3960.

1975 SCAMPER TRAILER, 19', fully self contained, sleeps 6, on rented spot at Qualicum Beach ½ block from beach. Asking $6000 or offers. 479-8073.

RAVEN RV'S
VAN CONVERSIONS
479-3178

8' CABOVER CAMPER, PROpane stove and heater, icebox, 35-gallon water tank. $1200 or best offer. 382-7843.

1973 PACE ARROW, 25' MOtorhome. Fully equipped. $9,500 American Funds. Call reverse 206-683-7611.

FOR SALE
1976 25' Pace Arrow Class A motor home, sleeps 7, low mileage, clean and bright. 477-7094

1976 23' FRONTIER MOTOR home, 31,000 miles, good condition, $15,900 or best offer. 384-8869

11' CAMPER, FULLY equipped, $4000 or offers. Phone 388-6868 or see Dave at Fennells.

1969 9½' CAMPER, FRIDGE, stove, oven, 2 propane tanks, heater, game rack. Hunter's special. $1495. 652-2443

LIONEL TENT TRAILER, stove, furnace, icebox, sink, lights, brakes and more. $2395 or best offer. 382-1104.

19' EMPRESS MOTORHOME, fully equipped with cruise control, awning and air conditioning, $12,500. 652-4274.

CAPLUN HARDTOP TENT trailer, 15', excellent condition, sleeps 6 adults, built-in dining table. Asking $600. 478-5056.

Mobile RV Doctor
All RV Repairs — 479-2119

WE WILL BUY YOUR GOOD used Rec. Vehicle. Peden R.V. Ltd., 2855 Quesnel St., 386-3464.

UTILITY/MOTORBIKE trailer. Camper jacks. Phone 384-6167.

11' CAVEMAN CAMPER, EXcellent condition, with toilet. $3600. 479-0228, after 5.

18' VANGUARD TRAILER, EXcellent condition, new fridge. $2600. 652-3335.

1979 CHEVY VAN, CAMPERized. 28 options. 24,000 km. $9500. Garey, 386-6870, 386-7377.

SACRIFICE, 1975 8' TRIPLE E camper, will take trade in, $2495. 478-2044 anytime.

ESTATE SALE. 1977 CHINOOK motorhome, equipped, 36,000 miles, $18,000. 479-7370.

10' ALASKAN CAMPER, 4 OUTside jacks, furnace, ice box, stove. 1086 Colville. 385-9495.

16' TRAILER FOR RENT, DEposit required. $100 week 749-3881 collect.

1979 OKANAGAN 8'9 CAMPER, used once, as new. $5500. 479-2877.

8' CANOPY, CAMPERIZED side windows. Slightly damaged. Offers. 382-3253

1976 14' TRAILER, STOVE, icebox, tested. Phone after 6pm. 656-4501.

FOR RENT: TRAILERS, 16, 18, 23'. Available now. Winter rates October 1. 384-4818

CENTURY HARDTOP TENT trailer, in excellent condition. $550. 479-7590.

18' CITATION, FRIDGE, stove, oven, toilet, sleeps 6. $1950. 754 Mann, 479-6715.

79 THUNDERBIRD CANOPY, insulated, lighting, $400. 656-4650.

FOR RENT 25' ITASCA MOtorhome, $300 per week, 10¢ per mile. 479-5314

168 CAMPERS, TRAILERS and MOTOR HOMES

NEW DELUXE 8' ALUMINUM canopy, cab high. 1291 Garkil, 477-3562.

FOR RENT, FORD TRUCK and Vanguard camper, $175 weekly. 479-7492

BOLER, 3-WAY FRIDGE, furnace, stove. Excellent condition. Offers on $2400. 477-6807.

FIBERGLASS FORD CANOPY, excellent condition, $650. 479-3045.

13' TRAILER, FRIDGE, FURnace, hitch, best offer over $1000. 388-7852 evenings.

10' CAMPER, FRIDGE, stove, oven, furnace. $2000 firm. 385-3965.

1973 TRIPLE E CLASS A motor home, 22', excellent condition, $15,500. 382-9306

CAMPERETTE, FITS IMPORT truck, 6' box, $1000. 479-5290.

76 10½' CAMPER, FULLY equipped. 478-5497.

TWIN AXLE HEAVY DUTY utility trailer, 16' long. 382-2355

73 VW HANNOVER, FULLY equipped, to condition, 479-4879

169 MOBILE HOMES AND PARKS

**CEDAR GLEN
ESTATES**
YOU'VE SEEN THE REST
NOW COME SEE THE BEST!
Peace and tranquility surrounds you amongst the large beautifully treed lots. Only minutes from shopping and some of the best fishing in the world! Your choice of lot and 14 or 24 wide setup with skirting, sundecks, landscaping, cedar sheds, and more! Lots are going fast. Taking reservations with a refundable deposit. View our showroom in Langford (off Trans Can Hwy) and "Esquimalt Craigflower Rd", call us.
Buy Right Homes
DL6162 474-2154 383-2912
Langford open daily till 8,
Craigflower daily till 5.

LANNON CREEK
MOBILE HOME PARK
POSSIBLY
CANADA'S FINEST PARK
Scenic Water
and Mountain View
Overlooking
The Straits of
Juan de Fuca and
the Olympics
Adult Sites Available
Phone 642-5486/642-5972

GENERAL
14x70 2-bedroom, front den with fireplace, center kitchen, large living room, 2-door frost-free fridge, deluxe electric range, plush carpeting and deluxe draperies. Bay window.
TRIANGLE HOMES
(Victoria) Ltd.
2435 Trans Canada Hwy.
The Home of 6% Listings
Park space available
for all homes
Open 7 days a week 9-9
Dealer 5088 Phone 478-1774

GOLDSTREAM
MOBILE HOMES LTD.
T/Can Hy Sooke Lk Rd
Open house on New Glen Rivers 14x70's. We're in need of homes to list in all districts and parks, have buyers waiting. Give us a call for an appraisal and we will handle the selling for you.
MARSH SMITH, Bus. 478-1751, Res. 478-8774, DL 1280

High Prices Paid!
If you are thinking of selling please give us a call. Mobile home prices are up 25% from last year & we are getting top dollar for our clients! We have cash purchasers waiting so call us for a free, no obligation appraisal.
"THE PROFESSIONALS"
BUY RIGHT HOMES LTD.
474-2154 DL 6162 383-2912

CRAIGFLOWER-ADMIRALS area. 1974 12X60 2 bedroom Ambassador mobile home, 14X20 garage plus 10X11 tool shed with concrete floors. Bay window, wall to wall carpets, drapes, 4 appliances included. Extra large 35X100 dogproof fenced yard. $85 per month pad rent. Children and pets welcome. Asking $25,000. 386-3266

SIDNEY
WATERFRONT PARK
Only 7 sites left! A completely finished home at an affordable price! Call us for details
BUY RIGHT HOMES
474-2154 Main Office
383-2912 Craigflower Office

1973 EMBASSY 12'X66', AS new, in Colwood. Well insulated, double windows throughout, only $24.34 per month to heat in 79, on large lot, low pad rent, also new 12'x10' insulated workshop and 5 appliances. $16,500. 478-7622, 478-6586

PRIVATE SALE. 1974 12'X60' Chancellor mobile home, 2 or 3 bedrooms, workshop, large deck, 3-appliances, very large fenced yard, at Spectacle Lake. $21,500. 112-743-2670.

HAVE SECURITY!
Beautiful lot with 10 yr lease, 12X68 3 Br., 4 appl., more! Well priced. 474-2154 Buyright. D6162.

CEDAR CREEK MOBILE Homes Park, Mill Bay, has space available. 112-743-2449, 112-743-2591

PARK VILLAGE
Small secluded mobile home park in Sooke, has sites available. Family oriented. 642-4497

FOR RENT: RETIREES only, 12'x62', by ocean at Sooke, fishing area, must like gardening. 642-5073

WOODBURNING FIREPLACE and a lot more! Tip out off LR, addition, shed, large FR, Bk yrd! 474-2154 Buyright. D6162.

FURNISHED 1977 14X70!
Optioned like a Cadillac, only $23,500. 474-2154 Buyright. D6162.

2 BEDROOM, CLEAN, NICELY decorated, walking distance to stores, reduced for quick sale. 385-6705 after 2pm.

DOUBLE WIDE $20,600!
This won't last! Fireplace, 2 decks! 474-2154 Buyright. D6162.

FIVE MIN. TO CITY!
1979 14X60 beautiful home. A buy! 474-2154 Buyright. D6162.

178 SUMMER HOMES, COTTAGES and RESORTS

QUALICUM BEACH WATERfront, furnished 2 bedroom home and 1 bedroom guest house, week before Sept., $350 and $225. 477-1590

QUALICUM, SMALL LIGHTLY furnished 2-bedroom house overlooking beach, September to June, $400. 477-0946.

181 TOURIST ACCOMMODATION

HARTNELL HOUSE
1204 Yates St.
Fully equipped modern kitchen unit by week, day (10 min.). Close to downtown. Linen, dishes, C.T.V., parking. 383-0742, 386-2812

BED AND BREAKFAST WITH A Touch of Class. $27 double, $15 single. 383-9953

185 CONVALESCENT AND REST HOMES

JOAN CRESCENT MANOR
Retirement Home
Under New Management
1045 Joan Crescent
Rooms Now Available
Mrs. M. Baker 595-1315
A Touch of Distinction

ROOM, ENSUITE BATH FOR elderly lady in private home. Some nursing care. Meals in room if wished. 479-5937

190 ROOM and BOARD

OAK BAY GUEST HOUSE
1052 NEWPORT
Rooms available with private baths, excellent meals. Maid service. Beautiful surroundings, close to ocean, bus route #2, shopping etc. Ideal for retirement living. Apply above address, or phone 598-3812

CRAIGMYLE GUEST HOUSE
Bed and breakfast. Daily, weekly rates. Full board, monthly and term rates. Students welcome. 595-5411. 1037 Craigdarrock, Victoria V8S2A5.

ROOM AND BOARD AVAILable September 1, everything included. Charlotte Harvey 595-8619.

PRIVATE HOME, OWN BATHroom, large sunny room, working person or student, Brentwood Bay. 652-1250.

BASEMENT ROOM FOR FEmale student, near U.Vic. 477-5443.

ROOM AND BOARD FOR quiet person, handy to buses. 383-4277

ROOM AND BOARD.
386-1710

191 ROOM and BOARD WANTED

MATURE MALE STUDENT, September 1st, vicinity Camosun College preferred. Call collect, 629-6617 after 6pm.

ROOM AND BOARD REquired for out of province grade 12 girl student. Victoria Press Box 827

193 ROOMS TO RENT

MALE UNIVERSITY STUdent, close to university. Breakfast, laundry included. $150 per month. 477-6705

FEMALE STUDENTS, SHARE privileges, close UVic, $165 all inclusive. 477-1931.

ROOM FOR RENT IN CLEAN attractive house, Gorge area. 385-8651

197 HOUSEKEEPING ROOMS TO RENT

AVAILABLE OCTOBER 1, self contained units, on daily, weekly, or monthly basis. Royal Oak Inn, 658-5231.

FURNISHED WITH FRIDGE, stove, private bath, washing included. Female. 652-9047.

200 APARTMENTS TO RENT UNFURNISHED

Homehunters
2713 QUADRA
381-2113
HERE ARE JUST A FEW OF OUR MANY EXCLUSIVE LISTINGS.
1. Esq. Sept 1. $251. 1 Br., f/s. Mature people preferred.
2. Carey. Sept. 1, $300. 1 Br. utilities pd., f/s.
3. Quadra. available now. $210. 1 BR, f/s, over 50.
4. Fairfield. Available now. $300. 1 BR. Laundry facilities. Room and board.
5. Cowichan Lake. Sept 1. $360. 1 BR. Util. pd. Waterfront cottage. Elderly couple.
6. Royal Oak. Oct. $200. 1 BR. Single University Women preferred.
7. Rockland. Avail mow. $115. Bach, fully furn., f/s.
8. Quadra. Sept. 1. $231. 2 BR corner suite, f/s. Mature Couple.
9. Gorge. Sept 1. $455. 2 BR and den, cable, heat, parking. Children & pets negotiable.

HOMEHUNTERS THE COMPANY WITH THE LARGEST SELECTION OF EXCLUSIVE LISTINGS.

OPEN 7 DAYS
A WEEK
381-2113 - Fee $30

Cedar Shores
Rental condominiums
ON THE WATER
77 Gorge Rd. West
All units contain fireplaces. Special features on completion of project. SWIMMING POOL, JACUZZI, SAUNA, TENNIS COURT, RACKET BALL COURT.
Available October 1st.
1 bedroom from $350
1 bdrm and den, from $420
2 bdrm from $450
2 bdrm and den from $570
RENTAL OFFICE
383-1241

OCEAN VILLAGE
OCEANFRONT
Four unique waterfront locations on Sooke Basin ranging from compact 1 and 2 bedrooms to fully equipped luxurious townhouses, apartments, bungalows, duplexes. Acres of landscaped grounds and flowers with spectacular views. Quiet country setting minutes from downtown Victoria. Located 2 miles from the Village of Sooke with two supermarkets and plazas, 3 financial institutions, churches, doctors, lawyers, chiropractor, etc., plus activities ranging from the Legion to Old Age Pensioners Club. Deep water moorage is available in the basin. Hiking, horseback riding, hunting, salt and fresh water fishing, crabbing, shrimping, golfing are some of the year round activities. Ocean Village is a place to grow and live in magnificent surroundings. Yearly leases with rents from $260-$600 per month. For information regarding availability to lease phone 642-5254. Adults only.

SEASPRAY
PROPERTIES LTD./REALTOR
1809 FERNWOOD
Available September 1st 1 + 2-BR units, some with skylights. $395 + $495 per month. SORRY, NO CHILDREN OR PETS. To view call 386-3124.
CHERALEE CRESCENT
Near the university. Avail. Sept. 1st, 3-BR home completely furnished. $900 per month. For more details call 386-3124.
7701 E. SAANICH RD.
3-BR. TOWNHOUSE
AVAIL. IMMED.
Fireplace, W/W carpets, drapes, Fridge and stove, over 1,000 sq. ft. Children and small pets accepted. Rent $575 per month. To view call 386-3124.

CONDOMINIUM FOR RENT, Royal Woods, available September 2nd. 2 bedroom, 1½ bath, swimming pool, sauna, mature adults only, references required, lease 1 year or longer, heat included. $525 per month. 595-4852.

200 APARTMENTS TO RENT UNFURNISHED

BROWN BROS on LANSHARD
"People Helping People"
$400. #302-1005 McKenzie Avenue, large one bedroom suite, stove, fridge, dishwasher. Heat and parking included. Pool, sauna, swirlpool, tennis court. One year lease. Available September 1. Sorry, no children or pets.
For further information call:
Brown Bros. Agencies Ltd., 385-8771 (anytime)

SEASPRAY
PROPERTIES LTD./REALTOR
FOR RESIDENTIAL RENTAL INFORMATION CALL OUR RENTAL HOTLINE
386-8833
24 HOURS A DAY 7 DAYS A WEEK.
SEASPRAY
PROPERTIES LTD.

david burr
LTD.
384-9335

LARGE ATTRACTIVE CONdominium available immediately in well run complex, excellent location, large dining, living room with fireplace and drapes, kitchen with dishwasher and eating area, 2 good sized bedrooms with bath and half, heat, water, amenities and parking included. Don't miss this. 652-2602 after 5.

PICK AND CHOOSE!
So many to choose from, 2 BR apt with w/w carpets, v/g prkg, 4 appls and landscaped grounds. Some with balconies or take a 2 BR and den. Various rents. Call for more information. Start in Sept! (776) FEE
rentex 381-1234

TOPAZ PARK
Kids and pets OK in this beautiful 1 BR newly decorated character suite. W/W carpets, 2 appls, patio and 2 f/pls! Must be seen to be appreciated! (742) FEE
rentex 381-1234

RENT SEPT 1
COLONIAL HOUSE
NEW 1 & 2 BD
From $355—$510. 900 Tolmie
1 blk Mayfair. Open 1-8pm.

CLEAN AND BRIGHT, 1-BEDroom apartment. Complete with fireplace, drapes, W/W carpet, full bathroom, stove and fridge. Adult building only, no pets. Available September 1. $250 monthly. Call 388-4576 after 9am.

TUDOR STYLE HOME
Beautiful 3 BR suite with teak floors, 3 F/Pls, 3 appls., and partial bsmt. Kids OK, only $550! (815) FEE
rentex 381-1234

FAIRFIELD, UNIQUE SMALL cosy studio with loft and skylight. Heat, utilities, and some built-in furniture included. Maximum 2 people. No children or pets. $350; with office or den, $385. 382-9353

ROCKLAND
Feel like a king living in this 2 BR main floor suite in a mansion! (821) FEE
rentex 381-1234

DELUXE CHARACTER
1 or 2 bdr suite with FP & w/w carpet. $485 per month includes all utilities. Responsible adults only need apply. 382-2871.

ROCKLAND ARMS
1030 LINDEN
One bedroom suite, close to downtown, top floor, quiet. See manager.

LUXURY SUITE
2 bedroom suite available September 1. Rent $625. Near Parliament Buildings. Call 477-9851. Mature adults, no pets please.

ROCKLAND MANSION. Owners suite. 2-bedroom, ensuite, all appliances. $800 month. Mature couple preferred. References. Occupancy October 1st 383-1801.

AVAILABLE SEPTEBER 1. Cook Street. 1 bedroom suite. Cablevision, laundry facilities included. Controlled entrance, suitable for elderly lady. 479-5665.

AVAILABLE SEPT. 1/80, rooms to rent, unique character houses, University students only. Remember - sharing is the frugal way to meet new friends, from $125 a person. Call 388-4959

FOR SEPTEMBER 1ST, CLOSE to University, $235 per month, one bedroom, balcony, wall to wall, sauna, jacuzzi and pool. Apply at Ste 406, 3868 Shelbourne Ave between 10am-7pm only

ELDERLY PEOPLE
Preferred to rent this 1 BR apt. close to town. W/W carpets, 4 appls. and balcony. Rent for October 1. (817)
RENTEX 381-1234 FEE

SPACIOUS, DOWNTOWN 1 and 2 bedroom corner suites from $435, heat and hot water included, electric fireplace. 384-4013

CRYSTAL POOL!
1 BR corner suite in older bldg with hardwood floors and heat incl! $210. (796).
RENTEX 381-1234 FEE

HOW OFTEN DO YOU SEE
This around! Self-contained bach suite in older bldg. with appls., only $105. (790)
RENTEX 381-1234 FEE

LANGFORD
Smaller 1-bedroom apartment, cable and hot water included. $230 per month. 478-5248.

START OUT FRESH
Rent this brand new 2 BR apt. in central area. (783).
RENTEX 381-1234 FEE

201 APARTMENTS TO RENT FURNISHED

HARTNELL HOUSE
1204 Yates St.
Fully equipped modern kitchen unit by week, day (10 min.). Close to downtown. Linen, dishes, C.T.V., parking. 383-0742, 386-2812.

SEPTEMBER 1ST, SELKIRK waterfront, charming clean elegantly and completely furnished 1 bedroom suite in very quiet parklike surrounding. Mature lady or gentleman. No pets. $340. 382-5240.

UNIVERSITY AREA, FURnished large bright basement bachelor suite, suitable for clean quiet female student or working girl. Non-smoker only. Available September 1st. $250. Utilities included. 598-1105.

SUPER DEAL!
Cozy bach suite in Rockland area with 2 appls, shared bath, only $115! (763) FEE
rentex 381-1234

QUIET, CLEAN PERSON, non-smoker, 1 bedroom in private home, utilities included, $300. September 1st. 598-6749.

201 APARTMENTS TO RENT FURNISHED

OCEAN MANOR
1-bedroom deluxe suites. Fully furnished, including colour TV, dishwasher, maid service. 388-7818.

SPACIOUS, FURNISHED apartment, newly decorated, colour TV, w/w carpet. Ideal for four students, $225 per person. Available September 1st. 658-5149.

FULLY FURNISHED BACHElor suite, one person only. Beacon Hill park area. $350 a month. Also apartment to share with girl student, nonsmoker, University area, $225 a month. 595-8845

FULLY FURN. STUDIO suite, incl: colour TV, linen. Call 383-0742 or 386-2812.

CHARACTER LARGE 1-BEDroom suite, furnished, Rockland area, man only. $350. 721-5175.

202 FURNITURE TO RENT

CAMOSUN
FURNITURE
RENTAL
3 Room groups, bachelor suites, individual pieces, hide-a-beds, rollaways, month to month.
833 Yates 383-3655

Mais Furniture
36 yrs. serving Victoria! 3 room groups, bachelor suites, color TV's, major appliances.
1821 Cook 385-2435

203 APARTMENTS WANTED

YOUNG, RELIABLE WORKing couple urgently needs for September 1, unfurnished, one bedroom basement suite or apartment. Non-smokers, no pets or kids. Excellent references. Maximum $200. Phone collect Nanaimo 754-9216 after 8pm

WANTED TO RENT: QUIET, reliable older couple would like to rent 1-2 bedroom accommodation by November 1. Phone 112-426-8781, collect or Victoria Press Box 587.

I AM A NONSMOKING, QUIET, sober and studious young man who is looking for a housekeeping room or an apartment anywhere in Victoria and can pay $215 per month. 598-1763

NURSE 30, REQUIRES QUIET 1 bedroom apartment for September 1st or October 1st, not more than $300. University area preferred but not essential. Please call 382-0010 after 4pm.

URGENT! UNIVERSITY OF Victoria 3rd year student requires quiet self-contained suite near campus. Write Mr. C. Tremewen, Box 1619, Ladysmith, B.C.

WANTED TO RENT URGENTly, 1 bedroom apartment, approximately $150 for elderly gentleman with small dog. Peter Bevan, 388-6258

RESPONSIBLE MOTHER AND daughter need two bedroom house or apartment, approximately $250 range. References available. 658-8948

1-BEDROOM CHARACTER suite or duplex, south Oak Bay, Rockland, Fairfield area, wanted by responsible working girl. Call 595-3137 after 5.

RESPONSIBLE YOUNG woman, non-smoker, nondrinker, needs small cottage or suite, preferrably rural. Call Joanne 478-1965 after 5pm.

DO YOU HAVE A COSY SUITE or duplex with yard for a nurse and her cat? Fairfield. October 1. 595-2980

NON DRINKER, NON smoker, male 32, needs quiet 1 bedroom unfurnished apartment, references. 383-1816.

HELP! MOTHER AND daughter, 15, needs 1 or 2 bedroom aparment by August 31st. 598-9226.

UVIC STUDENT URGENTLY requires 1 or 2 bedroom apartment near university for September 1st. After 5pm, 384-8146.

CHRISTIAN GIRL, WOULD like 1 bedroom basement suite unfurnished, Royal Oak area. 652-3719 between 4—7pm.

MALE NEEDS BACHELOR suite immediately, James Bay or Fairfield, 385-2079 after 5:30pm.

REWARD $50 FOR LEADING to rental accomodation for mother and 3 year old daughter, willing to share, 386-9165.

SINGLE STUDENT, ENGLISH major, sports oriented, seeks 1 bedroom suite, reasonable rent. Call Collect 266-4948.

UVIC STUDENT, SEEKING 1-bedroom or bachelor, can pay up to $200. 386-2953 after 6.

YOUNG CHRISTIAN NEWLYweds want 1 bedroom apartment or house to rent. 385-4557

MAN, 30, NEEDS FURNISHED bachelor suite by end of month. Leave message at 385-2544.

204 SHARED ACCOMMODATIONS

LADY IN HER LATE 20'S TO share beautiful character 3 bedroom furnished home off Oak Bay Ave. with myself and 1 other girl. $185 per month plus share utilities. Move in September 15th. Phone Neville after 3:30pm, 598-0691

CREATIVE PERSON IN search of studio, barn or industrial space, connected living space, on Saanich Peninsula or Salt Spring Island. Will pay up to $200. For September 1st. 652-3245.

IDEAL FOR FEMALE STUdent from up-island who wishes to go home weekends, a cosy home Monday-Friday, own room, use of tv, laundry, kitchen, etc. $100 per month. 479-3945.

PROFESSIONAL MALE TO share 3 bedroom townhouse with 2 other people, 21-30. $185 plus ⅓ utilities. Available September 15. After 4:30pm. Anthony at 381-0953.

MALE WANTS SAME TO share 1 bedroom apartment, must be clean, employed and between 30-40. Phone after 6 382-4798.

WANTED FEMALE NON smoker to share a cosy duplex, $155 month plus utilities. Washer and dryer included. September 1. 658-8709 or 477-8623 after 6.

RESPONSIBLE GENTLEMAN, non-smoker, to share furnished home in Hillside Mall area. $150 per month, utilities included, no pets. 652-4343, 595-6272

PERSON TO SHARE OLDER well-maintained house, Gorge/Tillicum area. $150 per month plus utilities. Female preferred. 384-4765.

QUIET, RESPONSIBLE STUdent seeking, either shared accommodation or small apartment or house. Up to $300 month. 386-4192 between 3-4pm

SIDNEY, DEAN PARK AREA. Large house with sea view to share, 2 bedrooms available. Fully furnished. 656-6560

MATURE WORKING PERSON to share large house in Central Saanich. Single parent considered. Mike 652-2929.

WANTED: MALE OR FEmale, share large duplex, $190 per month, everything included. 385-7246.

WEEKLY, $125, LARGE BEAUtiful suite on Rockland, 2 fireplaces. Close to downtown. 386-0315.

NEAR SIDNEY, FURNISHED house, looking for a person 25-30. $170 656-7032

204 SHARED ACCOMMODATIONS

GREAT FOR STUDENTS. $150 per month. 385-4165

HAVE HOUSE, WOULD LIKE to share. 595-5981.

205 RENTAL AGENCIES

LANDLORDS!

PLEASE CALL. MANY FINE TENANTS WAITING TO RENT. WE ARE COMPUTERIZED. CALL NOW FOR YOUR FREE AD!

RENTEX
710 MARKET ST.
381-7368

Homehunters
2713 QUADRA
381-2113

LANDLORDS!

Save yourself time and money. List your vacancies with us and eliminate endless calls. We do your advertising for free. Open 7 days a week.
381-2113

TENANTS

WE HAVE YOUR LANDLORD!
—COMPUTERIZED SYSTEM
—QUALIFIED STAFF
—GUARANTEED SERVICE
—MON.-SAT. 10 A.M.-8 P.M.

RENTEX
710 MARKET ST
381-1234

Homehunters
2713 QUADRA
381-2113

TENANTS!

The company with the largest selection of exclusive listings. We offer friendly personal service 7 days a week.

206 DUPLEXES TO RENT

Homehunters
2713 QUADRA
381-2113

Quadra. $300. Available now. 2 BR, f/s, heat & water incl. Children negotiable.
Crystal Pool. Sept 1. $595. 4 BR, f/s, w/w, 2 baths, FP, driv-in garage. Children welcome.
View Royal. Sept. 1. $425. 3 Br, f/s.

Mon - Fri 9-9
Sat - Sun 10 - 5
381-2113 - Fee $30

OCTOBER VACANCIES
Are just beginning to come in now. Don't leave it until the last minute. Be smart and start looking now. Take a peek at this one. 3 BR family home with bsmt and f/pl. Kids and pets both fine, renting for only $550! (819) FEE

rentex 381-1234

HOBBY FARM!
Everyone welcome in this home on 4½ fenced acres, with riding corral and barn, w/w carpets, 2 appls and patio only $400 (799) Fee.

rentex 381-1234

CENTRALLY LOCATED, upper, 2-bedrooms, carpeted, heritage duplex. Seperate entrance hall; modernized kitchen. No children or pets. Only responsible, considerate people with good references should apply. $500. 595-5719 after 6pm.

BRIGHT 1-BEDROOM UPPER In character duplex, new paint, vegetable garden, walking distance to town, no kids, available September 1. View 3pm-6pm Saturday, August 30th, 1221 Yukon. $350 including heat.

WATERFRONT!
2 Br well insulated home with beautiful ocean view in Gonzales Bay! (816) Fee.

rentex 381-1234

FAMILY NEEDED
For this 2 Br home with 4 appls., balcony and yard. Utils incl. $450. (794) Fee.

rentex 381-1234

UPPER 2 BEDROOM DUPLEX. All utilities included to nonsmoking family. Sorry no pets. Occupancy September 1. 3020 Quadra St. $450 month.

COLWOOD DUPLEX, 3-BEDROOM, fireplace, no pets, one year lease. $550 per month. 652-3249.

LARGE, 2 BEDROOM PLUS den upper duplex, available September 1st, $450 per month. No pets, no children. 479-0655

LANGFORD, AVAILABLE OCTOBER 1st, large 1 bedroom plus den. 112-438-8569.

210 HOUSES TO RENT UNFURNISHED

B B ROWN ROS on LANSHARD

"People Helping People"

$625. 12A Vickery Road, 4-bedroom house with full basement, 2 bathrooms, stove, no fridge, washer and dryer, 2 bathrooms, fireplace and wood stove, dining room. Available September 1.

$550. 1599 Begbie St., Attractive 2-bedroom home with full basement, s/f, FP and hardwood floors throughout. Convenient to Jubilee Hospital, parks, and downtown. Available immediately. References required. One year lease.

$850. 4241 Cheverage Place, available Sept. 1. Large 4-bedroom home near Lambrick Park. S/f, w/d, dishwasher, 3 bathrooms, full basement, 2-car carport, workshop, electric heat. Sorry, no pets.

$550. #204-229 Ontario Street, 3 bedroom townhouse, ensuite bath, stove, fridge, and drapes. Covered parking. Available September 1.

$975. 4447 Narvaez Crescent. Luxurious 4-bedroom home, 2 bathrooms, s/f, fireplace, parking for 3 cars. Family only please. Available September 15.

For further information call:
Brown Bros. Agencies Ltd.
385-8771 (anytime)

Homehunters
2713 QUADRA
381-2113

EXCLUSIVE LISTINGS
Pandora. Sept 1. $330. 3 Br's, f/s, fenced yard. Children & pets welcome.
Cadboro Bay. Sept 1. $950. 2 BR. Right on the water. Separate cottage incl. Very secluded.
Shelbourne. Aug 15. $750. 3 BR, f/s, 2 fireplaces, 1½ baths, sundeck, rec. room. Children welcome.
Maple Bay. Sept 1. 4 BR. Beautiful executive home. View of ocean, f/s, w/d, 2 stone fireplaces, w/w, double garage, fully landscaped. Children & pets negotiable.

Mon - Fri 9-9
Sat - Sun 10 - 5
381-2113 - Fee $30

210 HOUSES TO RENT UNFURNISHED

P.R. BROWN & SONS LTD.

$700. — Family home — Four bedroom, living room w/fp, dining room, sundeck, all appliances, W/W throughout. Utility room, rec room, one and half bath, patio, drivein garage. Quite rural setting. Colwood area. Lease. Ph. 385-3435.

MOBILE HOME

$380. — Three bedroom — Bath and half, utility room. All appliances, oil H/A heat — Living room w/fp, dining room. Sundeck, tool shed. Good parking. Adults. No pets. Sooke area. Ph. 385-3435.

TOWNHOUSE

$650.00 — Three bedroom. Bath ensuite master. One and half bath. All appliances. Living room W/FP. Dining room. Basement, rec room. Workshop and storage. Quiet setting. Lease to 31 July 81 — Sorry, adults only. No pets. Ph. 385-3435.

SWINERTON'S REALTY WORLD®

Beacon Hill area. Large, well kept 2 bedroom. Available Sept. 1. $600. Call 9:30-11.
385-2481

DENNISON ROAD ONE OF A KIND

3 bedroom home with a beautiful view. 2 large floors of a well constructed, well planned house. Available Sept. 1. Preference given to married couples.
$1000. per month
385-2481
Swinerton's Realty World

david burr LTD.
384-9335

"Maple Bay Executive"
Beautiful 4 Br. log home on ½ acre with fruit trees and lovely gardens. 2 F.P. separate dining area, or 2 separate suites with sundeck overlooking Maple Bay. Top of the line appliances surrounded by cedar cupboards. Immaculate condition throughout. References a must. $1000 per mth. Avail. Sept. 1/80. EXCLUSIVE.
david burr ltd. 384-9335

david burr LTD.
384-9335

Country charm yet close to town. 3-4 BR house situated on 2 acres of sloping lands with fantastic views of Highlands. FP in living room, separate dining room and good size country kitchen. Washer and dryer. $750 per month with 1-year lease minimum. Available Sept. 1. 384-9335.
david burr ltd.

P. R. BROWN & SONS LTD.

$850 — Three bedroom well-appointed home, family living room w/FP, Dining room, sundeck off. Family room, den, utility, games and storage rooms. One and half baths. Fenced back garden. Located on quiet street. Gordon Head. Sorry, no pets. Ph. 383-3435.
$800 — Five bedrooms. Living room w/FP, dining room. Kitchen dining area. 1½ bath. Family and utility room. Select area. Ph. 385-3435.

SWINERTON'S REALTY WORLD

Colville, 1-bedroom plus room in basement, washer, dryer, stove. Suits older couple. $425. Call 9:30-11:00, 385-2481, Swinerton's Realty World.

2 HOMES FOR RENT: AVAILABLE September 1, 3 bedroom, close to bus stop, in good district, 5 major appliances and drapes, hardwood floors and fireplace, full basement $600 per month. Available October 1, luxury condominium, downtown location, 1 bedroom and den, furnished except for den, 5 major appliances, under ground parking. View of the parliament buildings and some ocean. $650. Reply to Victoria Press Box 798.

WANTED PERSON TO OCCUPY 3-bedroom house, on poultry farm, in Saanich, to carry out duties as watchman, to check poultry barns, and be able to run stand-by generator, on alternate evenings and Saturday or Sunday. (Mechanically inclined an asset). References required. Rent $375; duties $175. Give full particulars, marital status etc, to Victoria Press Box 807.

UPLANDS HOME FOR RENT. ¾-acre parklike grounds. Modern kitchen, indoor barbeque, dishwasher, garberator, fridge and stove, living room, dining room and den, 3-bedrooms plus two smaller rooms, 2 full bathrooms, 2-car garage. Rent $950 per month. Call Canada Trust Co, 382-8111.

NEWLY DECORATED
3 BR home with bsmt, pantry, parlor and 2 extra large rooms. Beautifully finished hardwood floors and brick F/Pl! Bring along the kids and pets! $625 (818) FEE

rentex 381-1234

ANOTHER BEAUTY!
Beautiful 2 BR home with full bsmt and rec room, w/w carpets, F/Pl, 1½ baths and appls! (814) FEE

rentex 381-1234

GET YOUR MONEY'S
Worth, rent this super 3 BR 30 yr old home on ¼ acre lot with appls., only $475! Kids and pets OK (808) FEE

rentex 381-1234

BRAND NEW HOME IN QUIET residential neighbourhood offered for rent to responsible tenants at $650 per month. One year lease, no pets. Please call Patterson Construction Ltd., 386-6301 or 656-1455 evenings.

DON'T MISS THIS!
2 BR bsmt home with rec room, 2 appls. and carpets! Kids OK! Only $385 (807) FEE

rentex 381-1234

2 BEDROOM MOBILE HOME, unfurnished, 4 miles north of Duncan, available October 1st, $275 per month. Deposit and references required. 658-8814 after 6pm

IMMACULATE INSIDE AND outside. 3-bedrooms, 1½ bathrooms, family room, den, 2 fireplaces, located in Gordon Head on a quiet cul-de-sac. $775 per month. 477-3636.

UPLANDS, LUXURY CONDOMINIUM 1500 sq. ft., 3 bedrooms, double garage, all appliances, stone fireplace, jacuzzi, security, $1050 a month. Calgary 403-243-0846.

BRENTWOOD BAY
4 BR home with full bsmt, den and family room on ½ acre lot. 4 appls, 2½ baths, 3 sundecks and F/PL! (820)
RENTEX 381-1234 FEE

210 HOUSES TO RENT UNFURNISHED

LARGE OLD ENGLISH TUDOR home in Gorge area. Teak foyer, formal dining room, library, 3 fireplaces, 3 bedrooms. 1320 Coventry. References. 382-3449.

SEPTEMBER 15, 2-BEDROOM cottage, partly furnished, completely renovated. Child OK. Rent $375. 727-2515 (Marigold area).

TOWNHOUSE
3 BR home on 2 levels with 4 appls., 1½ baths, balcony and prkg. only $449! (805)
RENTEX 381-1234 FEE

NEW OCEAN FRONT, BRENTWOOD Bay area, 3-4 bedrooms, rec room, sauna, jacuzzi, boat house, etc. $875 month. 598-1582.

2 BEDROOM BUNGALOW, CALEDONIA and Cook, 384-6645 between 8-10pm.

211 HOUSES TO RENT FURNISHED

Homehunters
2713 QUADRA
381-2113

Cadboro Bay. Available now, f/s, fireplace, fully furnished. Children welcome.
Mon - Fri 9-9
Sat - Sun 10 - 5
381-2113 - Fee $30

GORDON HEAD
4 BR fully furn executive home with 4 appls and F/Pl. Kids and pets OK! Listen to this one. It's waterfront and you get your own gardener! Wow! (811) FEE

rentex 381-1234

2 BEDROOM A FRAME BEACH cottage on Cowichan Lake, fully furnished and winterized. $280 P O Box 83 Youbou, B.C. v0r3e0. 745-6660.

1-BEDROOM WATERFRONT cottage with fireplace. Shawnigan Lake. Available September 1st to June 30th. $200 per month. 112-743-2131.

212 HOUSES WANTED TO RENT

URGENT--3 LITTLE SHOW Shelties and mistress (OAP widow) need 2-bedroom unfurnished older home, present house sold, have references, any area near Victoria, under $300 please. 478-0862.

WANTED FOR NOVEMBER 1, 2 bedroom house, suite or duplex in Victoria for quiet, retired nonsmoking married couple. Oak Bay/Fairfield vicinity preferred. Good caretakers and gardeners. References. 656-4519

YOUNG HARDWORKING married couple in desperate search of home immediately, will pay six months advance rent, have one obedient wellmannered dog. 642-4663.

UNIVERSITY PROFESSOR, wife and small child require 2-3 bedroom house-duplex. Preferably with yard for September 1. $400-600. Excellent references. Anne 381-5038.

YOUNG WORKING COUPLE with dog want 1-2 bedroom house or duplex, November 1st latest. Up to $400. Short distance out of town, small barn or paddock preferred, 383-3880.

FAMILY WITH EXCEPTIONally good references needs 4-bedroom home, non-smokers, non-drinkers, works for University, has average income. 477-5027 after 6:30pm.

BUSINESSMAN REQUIRES 4-5 bedroom home in Oak Bay, Rockland, or Uplands area. Prefer long term lease to $800 a month. Victoria Press Box 745

SINGLE FATHER WITH 2 daughters urgently needs 2-3 bedroom house or duplex around $350 preferably in Sidney area. After 6, 478-6270.

RESPONSIBLE FAMILY OF 4 requires a 2-3 bedroom house or duplex immediately. Non smokers, no pets. Will pay up to $450. Phone 479-1580

SMALL HOUSE OR COTTAGE required by responsible "expectant" couple, handyman capabilities. Please call Rod or Jan, 385-0657 or 592-7688

RESPONSIBLE MATURE STUDENT requires small house or apartment by September 5. Please call Hans collect at 334-3039

ONTARIO BUSINESS MAN REquires small house or cottage in a quiet setting perferably by the water in the Victoria area. 479-0333.

3 BEDROOM HOUSE, ACREage, professional maintenance in exchange for reasonable rent. 479-9496

LARGE 2 OR 3 BEDROOM, Colwood/Langford/Metchosin area. Mornings 478-7304 evenings 478-1809.

FATHER, 7 OLD SON AND DOG need small 1 or 2 bedroom house for September. Will pay up to $350 month. 382-4757.

WORKING MAN WITH DOG, looking for 1 or 2 bedroom house, with reasonable rent. 383-8972.

YOUNG COUPLE AND SMALL dog desperately need a home, up to $300. 478-0675 anytime.

2 OR 3 BEDROOM HOUSE, semi-retired couple, would consider caretaking. 656-5276.

FAMILY OF THREE NEEDS 3 bedroom house country setting preferred. Phone 642-3479.

215 HALLS, WAREHOUSES STORES and OFFICES TO RENT

SEASPRAY PROPERTIES LTD./REALTOR

OFFICES:
Stadacona Centre 1491 sq. ft.
1022 Pandora 700 sq. ft.
Govt and Bay 1310 sq. ft.

RETAIL/STORE
Stadacona Centre 733 sq. ft.
Cedar Hill Mall 1011 sq. ft.

WAREHOUSE
626 Esq. Rd. 1200, 1750 S.F.
542 Hillside 6400 sq. ft.
685 Wilson 3600 sq. ft.
417 Hillside 1560 sq. ft.
6795 Veyaness 3300 sq. ft.
386-3124 R.D. LAW

B B ROWN ROS on LANSHARD

"People Helping People"

$160. 1800 Blanshard St., small office space, heat and hydro included. Available immediately.

For further information call:
Brown Bros. Agencies Ltd.
385-8771 (anytime)

FOR LEASE
MEDICAL ARTS BUILDING — Doctors' Offices — from 470 to 1100 square feet. Ample Parking — well located — 1105 Pandora (at Cook).
For further information call Mr. Jack Mitchell at: 383-4168.

MPL
MORGUARD PROPERTIES LIMITED
160-1105 Pandora (604) 383-4168

OFFICE SPACE FOR RENT, ground floor, lots of parking. 592-3142.

215 HALLS, WAREHOUSES STORES and OFFICES TO RENT

EQUITEX

OFFICE SPACE
Half block from Convention Centre, 2700 sq. ft., newly remodeled 2nd floor, carpeted and air conditioned. Available for immediate occupancy. Very reasonable at $7.25 sq. ft.
TO VIEW CALL:
JOHN HAYES
386-6071

EQUITEX

CENTRAL FAIRFIELD RETAIL
"Five Point Centre"
Fairfield Rd.
3 Units of 455 sq. ft., 950 sq. ft. and 2900 sq. ft. are still available for lease. This quality centre has plenty of parking, great exposure on a high traffic commutor arterial and centered in Victoria's largest residential neighbourhood. Occupancy this December.
FOR DETAILS CALL:
JOHN HAYES
386-6071
Equitex Investment Realty
848 Courtney St.

EQUITEX

OFFICE SPACE PRIME INDUSTRIAL AREA
Entire floor (approx. 1,760 ft), well lit partitioned bright offices. Complete with storage area, large security valt, etc. Good entrance and reception area. Rate of $5.80 per ft. includes everything, hydro, taxes, etc. Can lease. Good access and parking, close to downtown. Call 386-3414 local 55 for appointment, OK Trucking Co.

OFFICE SPACE TO RENT
One block from Jubilee hospital. Ground floor. 750 sq. ft. or 650 sq. ft. Your choice. Reasonable rate. For further details phone 388-7923. Goodwyn Management Ltd.

Retail/Restaurant
Super location in the heart of Victoria's retail traffic — 1315 Government Street. Immediate possession, $4.80/sq. ft. Hurry to be established for Xmas.
PATRICK SKILLINGS
477-7291 384-8075 (Pgr. 1204)
D. F. H. REAL ESTATE LTD.

COMPARE US FOR LOW RATES
Air conditioned, self-contained offices, between Mayfair and Town & Country centres. Drive by 3318 and 3347 Oak St. For further information call: AS Bains Development Ltd, 384-5016 anytime. Courtesy to agents.

OFFICE SPACE AVAILABLE
300 sq. ft. — 6000 sq. ft. Two ideal locations, one on Inner Harbour. Contact T. DAVIES 388-6258 or 656-7338 CEDRIC STEELE & ASSOCIATES LTD.

SIDNEY
700-1000 sq. ft. prestige office or store space in Royal Bank Building, Beacon Ave. Street level access, parking at rear, rent negotiable. Sidney Realty Ltd. 656-3928.

BETWEEN MAYFAIR AND Town & Country Shopping Centre, site consists of 4½ acres, tremendous exposure, high traffic count, CS6 zoning. Will build to suit or sell from ½ acre to anysize required. For further information call 384-5016 anytime.

PENN-BRIDGE PROFESsional Building, Royal Oak Shopping Centre, 4475 Viewmont Ave. Only 4 office areas left. 510 sq.ft. to 930 sq.ft. For information please call 386-6308 Monday-Friday between 8:30am-4:30pm.

OFFICE SPACE
1144 Fort St. Parking, air conditioning, carpets, ready August, 1980. For sale or lease. Call 386-1417 or 595-6319

OFFICE SPACE
800 sq. ft., partitions $225.
700 sq. ft., $195.
For further details please call Mr. Anderson 382-2721, 9-5.

1400 SQ. FT. OF WHOLESALE, retail or office space on ground floor available September 15th. Tremendous location. #3-3318 Oak Street or call 384-5016 anytime.

FOR LEASE
PRIME OFFICE SPACE
671 sq. ft.
Phone 386-2441

TOWN AND COUNTRY AREA, attractive office space for rent, approx. 900 sq. ft. main and 2nd floor, reasonable rents. 388-6007.

2000 SQUARE FEET, CAN BE subdivided, retail space in plaza. 841 Goldstream Avenue. Available immediately. Contact H. Stern, 478-9575

PRESTIGE WATERFRONT office, approximately 1184 sq. ft. Underground parking, use of pool facilities, available September 1st. 383-1731.

OFFICE SPACE, AIR CONDItioned, in well located building. Secretarial, bookkeeping, and computer time available. Cook-Pandora area. 382-6177

OFFICE, WAREHOUSE
1350 and 6350 sq. ft. 831 Devonshire Commerce Park, 381-6233.
EY CONSTRUCTION LTD.

LARGE HALL FOR RENT BEtween 9am-3pm weekdays and at other times. Oaklands area. 595-5339.

GOLDEN OPPORTUNITY. First come, take low cost offices with answering service. 381-5542 now!

WANTED: MINIMUM 600 sq.ft. of space, quality of surroundings unimportant. $100. Phone 595-8560.

CONSTRUCTION FIELD OFfice, carpeted, 2 rooms, 13x24, $250 per month. Days 386-8435, evenings 382-0289.

500 SQ FT OFFICE, ROCK BAY Ave, $125. 386-8881, night 658-8893

AIR CONDITIONED OFFICE space to rent at Gorge Shopping Centre. Phone 388-5812, 384-4790.

233 MORTGAGE LOANS AND INSURANCE

1st AND 2nd MORTGAGE LOANS
SOOKE—GULF ISLANDS
SHAWNIGAN—DUNCAN
UP-ISLAND—MAINLAND

We specialize in Land and Land Development Mortgages anywhere in B.C. at 14%.

Existing Mortgages Bought

Call Mr. Douglas Hawkes
DOUGLAS HAWKES LTD.
990 BLANSHARD ST. 384-7128

$ $ $ $
NEED MONEY
We have funds to build, buy, remodel or refinance interim bridge construction funds — all areas — fast, courteous — confidential service. Call now:
Don MacGillivray 658-5135
GLENGARRY REALTY
479-7138

SPECIAL 2ND MTGE RATES to clients with low interest 1sts. 5 yr. short term, interest only.
TED BOWDEN 386-7577
ALL STAR REALTY 386-1255

234 MORTGAGES FOR SALE

$16,000 @ 22%. $500 PER month. 3 year term. Trades possible. 656-6806.

240 BUSINESS OPPORTUNITIES

Retail Store Franchise Opportunity with KITS CAMERAS

Kits Cameras is a 20 year old CANADIAN Company now operating 75 Stores in B.C., Alberta, The Yukon, California and Arizona.
The Company offers one of the most comprehensive start-up as well as continuing assistance programs including.

1. Aggressive merchandising program
2. Advertising and Marketing services
3. Training Program
4. Bookkeeping and Management service
5. Systems and Operational procedures

Excellent income and profit potential for the right person.

Call us now, we have prime mall locations available in B.C., Alberta and Saskatchewan. Approx. $35,000 to $40,000. Cash investment required.

KITS CAMERAS
1601 Yew St., Vancouver
Call Collect
(604) 277-3033

CITY RESTAURANTS
One of the neatest, fastest, little, 40-seat restaurant operations in downtown core. Owners spent nearly $55,000 installing this operation. Just 16 months old and growing nicely. Owner must sell for health reasons. Very good lease of $500 plus $150 taxes till Jan. 15, 1984, then a 3-yr. option. So much untapped potential! Easy hours (no Sundays or holidays) and closes at 6:30 p.m. Building also for sale. Asking $69,500 for business with easy financing. Asking $195,000 for building. Call:
Frank Wills 388-7868 or 384-8269

42-seat, day restaurant near Douglas and Johnson. Has beer and wine license. Rents at $650. p.m. Good lease. Very easy hours 7-5 p.m. daily. Sat. 8-4 p.m. and closed Sundays!! Dad, buy Mom something of her very own!! Financing available. Hurry on this. Sales could be substantially increased by developing take-out sandwiches and salads!! Call: Frank Wills

388-7868 or 384-8269
DUNSMUIR PROPERTIES

MOTEL INVESTMENT
Where are you going to find a better investment than an excellent motel business? An inflation hedge! A tax shelter! A cash flow enterprise! Please call me now for a personal in-depth discussion at no obligation.
Examples:
33 units. Pool. Leased restaurant. 9 yrs. old. Price $810,000. Down payment $200,000. Cash flow $40,000 before depreciation.
68 Units. Restaurant, cocktail lounge, tavern, Vancouver Island. Price $1,800,000, down payment $500,000. Cash flow before depreciation. These figures include management.
ERIC SAUGSTAD, F.R.I., R.I. (B.C.), office 386-2955, 388-6275, Pager 2810. CENTURY 21 Mayfair Realty Ltd.

BUSY BEE
One-hour Cleaners expanding in new shopping center in North Vancouver Island city. $20,000 annual return on investment can be expected plus management salary. No experience required, all training provided or staff can be supplied. Excellent opportunity for owner-operator or absentee owner. $40,000 investment required with balance through bank financing to qualified buyer. For appointment, please call Bill Marshall, 736-8921 or write Busy Bee International Ltd., #104-1687 West Broadway, Vancouver, B.C. V6J 1X2.

DISTRIBUTORSHIP AVAILABLE
A Vancouver-based company with a unique line of wooden souvenirs is seeking an aggressive distributor for Vancouver Island. Low investment required. Must be 25 or over. Own car, responsible, perfect for ambitious husband and wife team. For more information, write to: B & C Souvenirs, 1431 Hunter Street, North Vancouver, B.C. V7J 1H3. Please supply full name, address and phone number.

INVESTOR-OWNER
Established Meat Distributing Business, located in Victoria and operating on Lower Vancouver Island. Showing excellent sales gross and net income. Low overhead which will appeal to entrepreneurs. Asking $50,000.
LOLA CLARK
658-5877 or 658-5339
Royal Trust 384-8001

WHOLESALE BAKERY
Net $32,600
Thriving business, ideal for man and wife operation. Price includes good will and approx. $25,000. in equipment. Gross sales $75,700. Good contracts. Profit could be greatly increased with retail outlet in storefront. Asking $39,900.
Pat Doerksens 478-3432
Century 21 Suburban 478-8316

SERVICE STATION
Excellent opportunity to acquire your own established PETRO-CAN service station in Victoria suburb. Prime commercial land, excellent building (4 bays), all equipment and business offered at $178,000 with good assumable $113,000. financing. For further information please call:
477-1841 BILL REMPLE 658-5794
BLOCK BROS. REALTY LTD.

EXCELLENT RETURN ON INvestment "Movie Hut" Coin operated cartoon theatres for children placed in major shopping centres. Popular across Canada and USA Vancouver Island now available for immediate franchise. Part time work few hours each month. Write giving your background in first letter. Stellar Pacific, 7-710 Laval Crescent, Kamloops BC. V2C 5P3

240 BUSINESS OPPORTUNITIES

MEAT MARKET AND DELI
Thriving business located in small, but busy shopping centre. Good lease available. Price $28,500. Saanich East. Call me for details.
FLO BILINSKY
477-1841 479-7266
BLOCK BROS. REALTY LTD.

SUPER LOCATION
Makes this coin-op laundry one of the best in the city. Top quality equipment, good lease and room for potential make this business a good investment. Offered at $160,000.
BRIAN PETERSON
658-5603 or 595-7221
DON BECKNER 386-0588
MONTREAL TRUST 386-2111

RESTAURANT FOR SALE
Speciality foods, 150 seats, licenced, ideal central location. Present business volume averaging $100,000 per year. Extra ordinary growth factor. Only open 2 months. Open evenings only 5 day week. Family trust sale at only $65,500. Phone between 9-5 383-4123 after 5pm. 595-6645

DELICATESSEN & BAKERY
Fully equipped $55,000. Modern shopping centre on Saanich Peninsula. Business is good. Shows steady increase in sales. Untapped possibilities. Phone 652-4623, after 5:30 phone 477-5258.

1700 SQ. FT. RETAIL OUTLET in the downtown core. Excellent lease and return. $85,000. THE ZIEGLERS, 592-1768 or 384-8075, Pager 310.
Seaspray Properties Ltd.
595-3151

SHOE REPAIR, MACHINERY, Lendis 12, Champion McKay, Singer patcher, 501 cotton, cash register, Lendis Last, handtools, shelving, counter, complete repair shop. $6,500. Call after 6pm. 592-2762 ask for Steve.

BOWLING ALLEY
Excellent Up Island opportunity offered on lease, sale or profit sharing basis. 595-1872, Sayward Lanes, 423 Newport Ave, Victoria, V8S 5C6

CONTEMPORARY UNIQUE 30 seat cafe in Campbell River. Spotless, showing good returns. Asking $39,500. Call 286-1276. After 6.

VET CLINIC IN PLAZA, OVER 1400 square feet, 4 years old. Ideal location. For lease. Open to offers. Available March 81. Contact H Stern, 478-9575

3/4-ACRE COMMERCIAL property with 6500 sq.ft. building and 3-bedroom home. With or without existing business. Phone 478-4696.

GROWING TOOL RENTAL, pop shoppe and bottle depot for sale. Terms. 245-3311 day or evening.

241 BUSINESS OPPORTUNITIES WANTED

INVESTMENT?????
Heard the news? Houses are still going up in price. Good news!!! There's still one or two good investment homes around. Look at this: well maintained old, oldish home at 1451 Hillside. 60x120 lot. Good solid holding. Great future potential. 3 Bedrooms, immaculate gardens. Low full basement with updated wiring and heating. Just $69,900!!!! Offers!!!!
PAT FORBES 477-4118
RAYM FORBES 381-2233
OCEAN CITY REALTY LTD.

244 REVENUE PROPERTY

SIX GOOD DEALS

1. Site for up to 29 Townhouses - zoned - $240,000 price firm, some terms possible.
2. Builders require apartment sites all sizes — prefer zoned land in good locations — top prices paid.
3. Industrial site zoned and fully serviced on paved road in Sidney 61,000 square feet.
4. Three connected downtown office buildings near proposed Convention centre $2,750,000 with excellent financing.
5. Superior Shopping Centre — over 9% before financing $1,475,000 with one third down.
6. 10 Acre parcels bordering on East Sooke Park, some with valuable timber, all with firewood. $42,500 - $49,500.

STAN STUART
Days 592-2407
Evenings 595-0601
MARGETTS & GOWER
OAK BAY PROPERTIES LTD.

WHY FOOT THE WHOLE BILL
Here is an opportunity to slash your mortgage payment to something respectable. An excellent good condition up and down triplex in a good in-town neighborhood, close to everything; shopping, schools, bus, etc. The main suite is practically a house on its own, over 1200 sq. ft. with 2 bedrooms, a spacious living room with fireplace, a separate dining room, a large kitchen and bath. Each suite is completely self-contained with separate entrance, hydro meters, hot water tanks, common, oil forced air heating and laundry room. Lot size 70'x100' with possible holding property potential. Asking price of $97,900 includes appliances in all suites. To view this excellent property contact listing salesman. No DriveBys.
KELLY CHRISTIANSEN
388-5464 #866 or 384-8001

SINCE 1887 Pemberton, Holmes Ltd.
1000 Gov't St 384-8124

4 SUITE APARTMENT BLOCK
IN EXCELLENT CONDITION WITH EASY MAINTENANCE.
1044 HILLSIDE AVE.
GROSS REVENUE $10,482
ASKING PRICE $125,000
RICHARD HOLMES
BRIAN SPARK
384-8124

National Trust Realtor
Hillside Mall 595-2121
3440 Douglas 382-8101

THE FUTURE LIES AHEAD
So said L.B.J. and we should have paid attention. This 21 suite block in Sidney shows a small return now but offers great future potential. Asking $598,000. Phone me for details. Don't be left behind.
GRAY LAITE
Res. 656-5267 Off. 595-2121
National Trust Company

12 SUITES
$315,000.00
Good location, super view from penthouse suite. Gross $31,404.00. Net $26,686.00. Please note low expenses. For further information and financial statement please call:
LAURIE COMO
388-6454 (479-1179)
Realspan Properties Ltd.

244 REVENUE PROPERTY

HERITAGE 4-PLEX!
This large 1907 Queen Anne styled home has been converted into 4 deluxe suites. 2 — 1-bedroom plus 2 — 2-bedroom. The suites are all new, including thermopane windows, individual electric heat and new appliances including dishwasher. Projected gross. App. $21,500 per annum. $133,000 of assumable financing at 13%. Only $159,900. MLS.
GERRY MARTIN
Seaspray Properties Ltd.
386-3124

LOOKING FOR A DUPLEX IN EXCELLENT LOCATION AND IN IMMACULATE SHAPE?
If you are, this desirable property is it! With a 2 bdrm and 1 bdrm suite, side by side. Bordering Oak Bay's Tweed Curtain, you can't miss. For further information please call BILL TAAFFE 721-2121 (24 hrs).
CENTURY 21
Western Homes Ltd.
1623 McKenzie Ave.
721-2121 (24 hrs).

Investment and tax shelter opportunity by purchase of new duplex units direct from builder. Cash flow and management guarantees, complete CCA package.

Patterson Construction Ltd., 386-6301, Evenings 656-1455

RARE DUPLEX
An architect, redesigned, renovated and redecorated beauty, 3 bdrms each side with all the little architect "goodies" skylight, ingenious ensuite, a rate combination of a classic structure combined with the best in modern taste. Only $89,900.
CLIFF HASLAM
386-3231 598-4430
MARY ANN WALDMANN
598-0265
BLOCK BROS. REALTY LTD.

SOUND INVESTMENT
Your inflation deflated dollar buys a solid up and down duplex. Income should be up to $700 p.m. Live in, rent one or rent it all. High Pandora area. $69,900.
George Breiter 478-8493
British American Realty Ltd.
385-1431

VICTORIA MOTEL 24 UNITS
Big money maker. Call GERRY FINNIGAN, 656-5876 or at CASTLE PROPERTIES LTD., 386-6164. MLS.

CONVERSION
Building is in good repair on a quiet street close to town in the Jubilee/Stadacona area. Consists of 5 self contained units showing good return. Offered at $104,500.
Off: 595-2121 Home: 595-0134
LARRY LINEHAM
384-8075 Pgr 682

$79,000
Duplex lower rents $250. 9 years old in good condition. Duplex zoned lot allows for some expansion. 3-BR on main. LR with fireplace. Close to town.
PAT FORBES 477-4118
RAYM FORBES 381-2233
OCEAN CITY REALTY LTD.

APARTMENT BLOCKS
We have qualified and serious clients for 10-80 suites. BOB KEELING 383-6664, JACK ARMSTRONG 382-6352, or Canada Trust 595-5131.

APARTMENT BLKS AVAILABLE
Contact Bing Richards 388-7868, 388-5464 Pgr. 732.
DUNSMUIR PROPERTIES LTD.

4-PLEX, FAIRFIELD DIStrict, excellent revenue, partially renovated, asking $135,000. 384-2860.

245 REVENUE PROPERTIES WANTED

WILL TRADE 40' MOTOR YACHT, FULLY-EQUIPPED, VALUED OVER $75,000, ON REAL ESTATE. REVENUE PROPERTY PREFERRED. PHONE 652-3566.

247 COMMERCIAL OR INDUSTRIAL PROPERTIES

National Trust Realtor
Hillside Mall 595-2121
3440 Douglas 382-8101

OPPORTUNITY
Ground floor chance to buy this M3 zoned Industrial Park site in Royal Oak. 112,000 sq. ft. Roads on three sides. Priced to sell at $450,000 Includes Executive home.
GRAY LAITE
Res. 656-5267 Off. 595-2121
National Trust Co.

Keating X Rd.
68,500 Sq. Ft.
Warehouse Industrial Site
$225,000
CHOICE CORNER site with terrific exposure in the heart of this active industrial area. TWO separate lots totalling 68,500 sq. ft. Could be sold separately. Don Munro, 656-0278, Victoria Realty Ltd., 386-3585

Castle PROPERTIES LTD.

6 Acres Industrial
$525,000 cleared and flat. Call GERRY FINNIGAN, 656-5876; CASTLE PROPERTIES LTD., 386-6164.

New Langford Warehouse
2500 square feet, suitable for cabinet or auto body shop. LARRY OLSON CASTLE PROPERTIES LTD. 386-6164 or res: 656-7198.

BUILD TO SUIT
Will sell or lease 2,600 sq. ft. of office warehouse. Good exposure in Town & Country area. Trades considered. Call Peter Margetts 592-2407.
MARGETTS & GOWER
OAK BAY PROPERTIES LTD.

BETWEEN MAYFAIR AND Town & Country Shopping Centre, site consists of 4½ acres, tremendous exposure, high traffic count, CS6 zoning. Will build to suit or sell from ½ acre to anysize required. For further information call 384-5016 anytime.

LONG TERM GROUND LEASE available on over an acre of commercial property in excellent Saanich area. Call:
Michael Burr 384-9335
DAVID BURR LTD.

247 COMMERCIAL OR INDUSTRIAL PROPERTIES

COMMERCIAL PROPERTY, 1557 Cliffe Ave, Courtenay, .94 acres, opposite Westerly Hotel, 84' frontage, has older rentable home, excellent hotel or apartment size. $125,000. 112-681-7161.

HALF ACRE IN ROYAL OAK Industrial Park. Building permit available. Finance 14% if required. $85,000. 656-1455.

250 HOUSES FOR SALE

Royal Trust

OPEN HOUSE
3923 Nelthorpe
1:30-4
Wed. to Sat.
New ML 48030. Saanich East. $125,000. West coast contemporary, lake and pastoral views. Floor-to-ceiling fireplace, vaulted ceiling, separate dining room, sunny kitchen with eating area, family room off kitchen. 3 BRs, MBR with 3-pce. ensuite.
JESSIE McGRATH 479-3982
ROYAL TRUST 384-8001

BEAUTIFUL DEAN PARK ESTATES
Executive rancher that has everything. Living room with fireplace, dining room, eat-in kitchen, laundry room off kitchen, 4 bedrooms, unique master bedsitting room with fireplace, bar, dressing room and Jacuzzi ensuite. Intercom, central vacuum system, garburator. Double carport. Large lot. Seaviews. For viewing, please call
EARL REYNOLDS
477-0191 384-8075 Pg 1432
477-0191 JOE SUWALD 384-8075 Pg 1512

BUTCHART'S GARDENS
Is the area! Malahat and Brentwood Bay views are only a few of the amenities offered by this super 3-bedroom new home. Asking $154,500. MLS. For details and viewing please call. You will like it.
477-0191 JACK MOEN 658-5448

HANDLE WITH CARE
A LOVELY HOME WHERE EVERY ROOM IS PROOF OF THE LOVING CARE THAT HAS BEEN GIVEN. 4 BEDROOMS, 2 BATHS, FAMILY ROOM OFF ATTRACTIVE KITCHEN WITH EATING AREA. ACTION PRICED AT $117,500. MLS 48123.
LES ADAIR-WILLIAMS
477-0191 383-9950

UPLANDS EXECUTIVE
This quality home sits on ½ acre of land. 3-bedroom home has a large living room, dining room and den. The property has 2-pce. ensuite, 4-pce. on main and 3-pce. on lower level. The lawns have automatic sprinklers. This ad cannot due justice to this beautiful rancher. Phone us for viewing.
EARL REYNOLDS
477-0191 479-0007
DORA WICK
384-8001 595-2062

SUPER FAMILY HOME
Located within 3½-mile circle, beautifully landscaped for privacy. L-shaped L.R. and D.R., corner F.P., with sliding glass doors onto sundeck. Tudor decor in family room with rustic brick F.P. 3 bedrms, master ensuite. Built-in breakfast nook, plus billiard room with bar. $114,900.
Lola Clark
658-5877 384-8001

UPLANDS SEAVIEW
Situated high on .65 of an acre backing onto a park with beautiful views this home is priced for a quick sale. could be 4 or 5 bedrooms and two full baths and recreation room. Lots of parking and privacy. $255,000.
Mrs. Marilyn Woodward
477-2722 384-8001

COUNTRY SECLUSION
10 beautiful treed acres with elegant custom home with many exciting features along with 3 bedrooms, library, music room, solarium, beamed living and dining room. 2 old brick heatilator fireplaces. Small barn, chicken and dog run also on property. Please call for appt. to view this extremely interesting acreage listed at $215,000.
JEANNIE DEWHURST
658-8980 or 384-8001
CONNIE REYNOLDS 479-0007

URBAN LIVING! COUNTRY CHARM!
This unique 2-storey residence affords privacy and sophisticated living with 3 bedrooms and 2 ultra modern baths up. Main floor has sunken living rom, dining room, family room and deluxe kitchen off ceramic entry plus bath, sauna, utility and den. If you're looking for a superior designed and quality built home in the Ardmore area, act without hesitation. Priced at $185,000 with viewing by appt. through
JEANNIE DEWHURST
658-8980 384-8001

IT'S NEW!
IT'S IN BEAUTIFUL BROADMEAD!
AND ITS ONLY $145,000!
Act quickly while this one-level 3-bedroom home on lovely secluded lot is still available. 2 fireplaces. Double garage. View exclusively with Jeannie Dewhurst 658-8980 or 384-8001.

UPLANDS EXECUTIVE
$385,000
Exceptional 10-yr.-old 3-bedroom home in the heart of Uplands, situated on a well manicured .4 acre lot. Over 3,400 sq. ft. of finished area, all on one level. This home has many outstanding features and the decor is such that it will appeal to the discriminating buyer. For additional information on this new MLS. Call
GALE CHRISTENSON
477-0191 477-7047
JEANNIE DEWHURST
484-8001 658-8980

BROADMEAD NATURE TRAILS ONLY MINUTES AWAY
Executive-type, with sunny, southern exposure. Approx. 2,000 sq. ft. finished. 3-bedroom, 2½ baths, family room, double garage. Upstairs balcony overlooks LR with high floor-to-ceiling rock heatilator FP. Thermopane windows, skylight, private sundeck $139,500.
LOLA CLARK
658-5877 or 384-8001

THINKING OF SELLING?
Think of Gerry Davis
384-8001 592-6961

SEABOARD PROPERTIES LTD.

New split level home with full basement, 3 Bedrooms, 1½ baths, double carport, distant water views. Peninsula location. Excellent value at $95,000.

Contractor has lots to custom build your home in high peninsula location. Rural views. For information call:

FRANK CSINOS 652-3202
SEABOARD PROPERTIES LTD. 652-1141

4 BEDROOMS, 1320 SQ. FT. .6 acre, asking $130,000. 652-4033

250 HOUSES FOR SALE

BLOCK BB BROS.

See Our Weekly CATALOGUE OF HOMES

INGROUND POOL
Be sure to see this Lakehill beauty with inground, heated pool. 3 BR's up, plus one down. Rec room all set up for Fisher stove. Call me for private viewing. 940 MILNER — priced to sell at $112,000. (Courtesy to Realtors).
477-1841 FLO BILINSKY 479-7266

BEAUTIFUL SEAVIEWS CURTEIS POINT
— over 1 acre — delightful landscaping
- seclusion
— 2-level home — spacious, gracious rooms
— 5 bedrooms, den
— 3 baths, 2 fireplaces
— swirlpool, sauna, exercise room
— 4-car garage, 200 amp service
ERNA ELLSAY
RES 477-5705 477-1841

A DIFFERENT LIFE STYLE
If you love to be different, if you find beauty in surrounding yourself by plants and floral gardens and if you want customize quality and a place for privacy. Call on this 2 BDRM fashionable home designed with skylights, raised dining room, fireplace, pool and 40x160 easy care fenced yard. Make an appointment to view. $95,000.
R. FUKUSHIMA
477-1841 598-5245

BRENTWOOD BAY RANCHER
A simply delightful modern 3 bedroom no basement home with spacious living room, kitchen with dining area and roomy bedrooms. Ideally located in a quiet cul-de-sac on a level lot just 3 blocks from marinas. Attractive 11¼% mortgage of $46,000 due Jan. 84. Price $71,000.
R. FUKUSHIMA
477-1841 598-5245

GORDON HEAD FAMILY HOME
3 bedrooms and room for 2 more in partially developed upper floor. Updated kitchen, new roof, furnace, hot water tank and copper plumbing. Large lot. Close to schools, bus and rec centre.
477-1841 Elsie Mikitka 598-0430

EXPOSURE!
IS ONE OF THE MOST IMPORTANT FACTORS IN MERCHANDISING YOUR HOME. IF YOU ARE CONSIDERING PLACING YOUR PROPERTY ON THE MARKET ALLOW ME TO DISCUSS WITH YOU, WITHOUT OBLIGATION, THE BEST APPROACH TO USE IN MEETING YOUR NEEDS.
BILL PANGMAN
592-8264
OR PGR #464
388-5464

GORDON HEAD GORGEOUS LOCATION
Immediate possession on this delightful and spacious large family home on a lovely treed and private corner property. Room for five bedrooms, 2 full baths, has private deck over gorgeous back yard. Very nicely landscaped and surrounded by tall Arbutus trees. $112,900.
DAVE VOGELGESANG
477-1841 388-5464
PGR #760

CORDOVA BAY CEDAR BUNGALOW PRIVATE GARDEN
Just a minutes walk to the beach, totally and tastefully renovated, a 3-bedroom bungalow situated on a private garden. Living room, dining room, spacious family room with fireplace and sliding glass doors to a totally private 20' cedar sundeck. 2 bathrooms. Master bedroom with dressing room and full ensuite. MLS. $109,000.
TED WALFORD
Residence Office Office (24 hrs.)
598-1420 477-1841

CADBORO BAY SEA AND BAY VIEWS TERRACED GARDEN
Situated on a gently sloping half acre garden with superb views, a 3 bedroom bungalow with a full developed basement. 2 bedrooms on the main floor with a 3rd downstairs in the ground level basement. Living room, dining room, spacious family room with fireplace and glass doors to the garden. 2 bathrooms, 2 fireplaces. Full view kitchen. Workshop. EXCLUSIVE. $145,000.
TED WALFORD
Res. Office Office (24 hrs.)
598-1420 477-1841

HIGH TATTERSAL SECLUSION, OAKS SUPERB BUNGALOW
Situated high on a quiet nothrough road amongst oak trees, an exceptional 3 bedroom bungalow. Large living room with fireplace, dining room in-line, with adjoining view patio. Large kitchen with built-in Jenn Air. Spacious master bedroom, ensuite. An unusual and intriguing design set among the oaks. EXCLUSIVE. $117,000.
RES. TED WALFORD OFF. OFFICE (24 HRS.)
598-1420 477-1841

CADBORO BAY FRUIT TREES 3 BATHROOMS
An immaculate 3-bedroom home with a fully developed basement. Large, panelled family room with fireplace. Living room with fireplace, dining room, spacious kitchen. 3 bathrooms. Private back garden. EXCLUSIVE. $124,000.
TED WALFORD
Residence Office Office (24 hrs.)
598-1420 477-1841

CADBORO BAY BEAMS, OAK SWIMMING POOL
On a quiet cul-de-sac of exclusive contemporary homes, a magnificent cedar residence with solid beam and oak parquet decor. 4 bedrooms, 25' master bedroom in separate 2 room, 2 bathroom suite. Large living room with sculptured, stone fireplace, dining room with access to tiered sun and picnic decks overlooking the inground 32' heated swimming pool. Sauna. 3 bathrooms. Spacious teak kitchen with separate breakfast room. Family-cum-billiard room with brick fireplace. Dog pens. Vegetable garden. Double garage. Fully fenced. EXCLUSIVE. $219,000.
RES. TED WALFORD OFF. OFFICE (24 hrs.)
598-1420 477-1841

WATCH YOUR KIDS WALK TO SCHOOL
Across the park behind this Gordon Head classic split level. 4 bedrooms and office, in-law suite in full basement. Views of Mt. Doug and extra parking. Immaculate and offered at $109,000. ML 47663.
477-1841 DICK LAWSON 477-6843

250 HOUSES FOR SALE

990 FORT ST. 381-2233
OCEAN CITY REALTY

YOUR CHOICE UNDER CONSTRUCTION AND NEARING COMPLETION

1. Sea glimpses and majestic view over Gordon Head. Set high among the trees this quality 3 BR home with two sundecks won't last. Drive-by 4125 Cedar Hill Road and give me a call.
2. A two storey, four-bedroom Tudor in the Royal Oak area. Fantastic family home.
3. A front to back split West Coast Contemporary in the Royal Oak area.

Guide price on all 3 homes, $129,000.
DICK STROBL
477-0450 381-2233
OCEAN CITY REALTY LTD.

RETIREMENT GEM WATERFRONT EAST SOOKE

Extra large living room, dining room, den with fireplace, cabinet kitchen. 2 bedrooms up, 1 down in full basement. Immaculate throughout on a large beautifully landscaped lot with a few steps to the secluded beach. Separate garage and storage shed. Very reasonably priced at $105,000.
RUTH SALAGA
381-2233 652-4362

CLOSE TO TOWN

Two and half bedrooms, full basement bungalow. Older but in good shape. Asking only $63,900. New exclusive.
BEN REIG 598-3105, 381-2233

QUALITY DUPLEX

Urgently required. All cash. Must be good rental area. May consider three or four suites. Please call
BEN GREIG 598-3105 381-2233

HILLSIDE/QUADRA

New exclusive listing. 10 years old, 1200 sq. ft. on the main. LR, DR, three bedrooms family room down. Small bachelor suite in basement. Large lot, good view. Spotlessly clean, close to schools, stores and bus line. Priced to sell $97,500.
Ben Greig
598-3105 or 381-2233

ALL ROOMS ARE LARGE

Glanford/Carey Rd. area. Three bedrooms and a full basement, lovely oak floors throughout, close to bus, schools and stores. Spotlessly clean and recently redecorated throughout. $81,900. NEW EXCLUSIVE.
BEN GREIG 598-3105 381-2233

"QUALITY PLUS"

1500 sq. ft. family home constructed for present owners — Features a bright spacious sunny kitchen that mother will love, family room, 3 bedrooms, full basement that would accommodate in-law suite. Drive-in garage. Good size workshop for Dad. Asking $96,500. MLS 047501. Call me
MARILYN MOORE, 383-8015, 381-2233

CORDOVA BAY EXCLUSIVE NEW LISTING

A rare jewel of a home. Quiet area in Parklike setting. The interior decorating a pleasure to behold. Yes, there are 4 bedrooms, master bedroom with ensuite. Cosy family room, bar, a large storage shed and many desirable extras. Owners are moving and have purchased. Don't miss this one. Priced to sell at $108,000.
477-0450 DICK STROBL 381-2233
OCEAN CITY REALTY LTD.

$108,000

Cordova Bay area. Beautifully cared for lot. Immaculate home. Developed ground level area. Price for quick sale. 4-BR, 2 Baths.
PAT FORBES 477-4118

WHAT'S YOUR INTEREST?

1—$54,900. 2-bdrm bungalow with full basement. Sound construction but needs some T.L.C. Good revenue property.
2—$82,900. 3-bdrm split in Colwood. Immaculate inside and outside. Large lot wih fruit trees. Early possession.
3—$167,900. Duplex — Desirable Gordon Head — Excellent revenue. Includes 6 appliances and drapes on each side.
4—$139,900. 1115 sq. ft. deluxe office space in Oak Bay.

For further information on any of the above properties call:
Morris Murray 388-6275 pg 2747
Mary Murray 721-5485
Ocean City Realty Ltd.

ESPECIALLY FOR YOU

Especially for you if you are looking for an especially well cared for, well located 2 bedrooms, full basement bungalow. Near the sea, buses and shopping, this cozy home features spacious sunny kitchen with eating area and sliding doors to a sun deck, fireplace in living room, 3rd bedroom down. Asking $76,900 with possession end of August. Give me a call:
Marilyn Moore 382-8015
Ocean City Realty Ltd. 381-2233

JACK MEARS OAK BAY REALTY LTD.
2194 OAK BAY 598-3321
Where Trust Is The Basis Of All Business

OPEN HOUSE 201-2747 SATELLITE SORRY SOLD

189 degree views — sea and Olympics with Mt. Baker in the background, 2 bedroom co-op within walking distance of the marina and village. What a location. Priced to sell at $93,000. In attendance Gibby McLeod 598-2264, Betty McFarland 658-5927, Office 598-3321.

SIDNEY

Here's what you've been wating for in the Weiler/Lockside area. 3 bedrooms, L-shaped living room with fireplace, lovely kitchen with dishwasher. Workshop down with 100 amp service. 2 bathrooms — 4 piece and 3 piece. Fabulous lot. Asking $89,000. Please call PHYLLIS COUTTS 598-3321 or 388-9563.

JAMES BAY

Delightful, updated 2-bedroom home in this popular area. Bright living room, cheery eat-in kitchen and nice garden with patio makes this a super home for the small family. Exclusive. To view please call CECILY MANORE 477-7168 or 598-3321.
Member
Relocation Services Canada

FAIRFIELD REALTY LTD.
Call the Fairfield Specialists
1995 FAIRFIELD RD. 383-2244

BOORMAN'S
612 Fort St. 386-7521
2045 Cadboro Bay Rd. 595-1535
BOORMAN INVESTMENT CO. LTD.

GORDON HEAD'S BEST BUY $113,000

A very attractive home priced to sell quickly. This home has everything — quiet street — attractive gardens and view of Mt. Douglas — four bedrooms — three bathrooms — two fireplaces — eating area in kitchen — sliding glass doors off dining room to sundecks — double carport — You will be impressed. MLS.
IAN BOORMAN
Off. 595-1535 Res. 592-3335

FAIRFIELD

Substantial homes one block to sea, overlooking small park, some seaviews. Very nice and convenient location. Three bedrooms, den, separate dining bedroom with built-in china cabinets. Impressive hallway. Enclosed verandah. Very clean. $98,000.
OLGA ZACHARY
595-1535 (Off.) 592-2265 (Res.)

ENGLISH COUNTRY GARDEN PARISIENNE ATTIC JAMES BAY

A charming and immaculate 1910 character bungalow. Just a pleasant stroll to town. Living room, dining room, a totally modern kitchen with eating area. Being overlooked by the upper master bedroom. The full basement contains the most charming and new bachelor suite one could wish. This family home is sited on a fenced and secluded and garden lot. $79,900. View exclusively with:
GORDON ADAMS
Res. 592-1353 Bus. 595-1535

CUTE AND COSY $58,900

A very attractive little home situated on a quiet, pleasant street near Rockheight in Esquimalt. The garden is completely fenced, has good parking facilities, and is very pleasant. The home is in tip-top condition, 100 amp wiring — modern oil furnace — copper plumbing — part basement — two bedrooms — modern kitchen and the bonus is that the stove, fridge, dishwasher and clothes washer and dryer are included. Hurry to view.
IAN BOORMAN
595-1535 Res. 592-3335

COSY BUNGALOW CITY LOCATION ★ $69,500 ★

Attractive 3-bedroom, full basement home on a quiet and pleasant street near Stadacona Park. The garden lot is fenced and contains a separate car garage. The home is in excellent condition and needs no maintenance. Assume a $45,800 mtge. at 13%, due Nov. 82. For viewing please call:
GORDON ADAMS
Res. 592-1353 Bus. 595-1535

RENT IT OUT ASKING $54,500

Renovated, 3-bedroom home, new kitchen, wiring, plumbing, living room with fireplace all on a 50'x140' duplex zoned lot in the Fernwood area. MLS 47079.
GORDON ADAMS
Off. 595-1535 Res. 592-1353

SELLARS DRIVE SOOKE

Family home on about 2 acres. Very bright and cheerful property. 3 bedrooms on main. Large living room and stone fireplace. Separate dining. Sundeck. Full basement. Garage-workshop. $99,500.
MLS. CALL: JOHN HOLMS
AT 386-7521

ARCADIA NEEDS SOME RESTORATION HOW ABOUT AN OFFER?

This is a good home on a duplex-zoned lot. Plaster and hardwood. 2 bedrooms on main. Large kitchen. Separate dining. Fireplace in living room. Attractive home. Full basement. $74,700.
MLS. CALL: JOHN HOLMS
AT 386-7521

Island Homes Realty Ltd.
345 COOK STREET
386-7545

NEW and EXCITING $112,000

This superbly built home, designed for a difficult but easy care lot, taking advantage of beautiful valley views, is located in the Marigold area and features 1825 sq. ft. of living area. Split level with sunken living room, 3 balconies, 3 bathrooms, full master ensuite, Heatilator fireplace, extra flue, super kitchen with skylights, foyer entrance and many more features. Brand new and offered at $112,000. For viewing call
George Hess 385-9307

OAK BAY DUPLEX REALISTICALLY PRICED AT $137,500

A GRACIOUS, CHARMING HOME IN EXCELLENT CONDITION, SITUATED ON A LARGE SECLUDED PRIVATE LOT 84'x125', AT THE END OF A CUL DE SAC. FEATURING THE FOLLOWING: OWNERS SUITE — 3 BEDROOMS, 2 BATHROOMS OF APPROX. 1550 SQ. FT. OF LIVING SPACE: RENTAL AREA — 4 ROOMS OF APPROX. 1220 SQ. FT. — MINUTES AWAY FROM SHOPPING AREA AND BUS. EXCLUSIVE AGENCY — VIEW BY APPOINTMENT ONLY WITH
PATRICK SNOW 592-3931
ISLAND HOMES REALTY LTD. 386-7545

FRANK Gruber CONSTRUCTION

1. DEAN PARK — SEAVIEW
   1475 sq. ft. 2-BR home. Features are big rooms, double garage, 2 fireplaces, built in dishwasher, shower in ensuite, built in vac system. Nearing completion. $149,500.
2. DEAN PARK RANCHER
   Still time to choose your own finishing touches on this 1900 sq. ft. rancher. This home is on a level treed lot with a sunny exposure. 3 bdrms, sunken liv rm ensuite with shower, 2 fireplaces, huge kitchen with fam rm, double garage with lots of storage. $159,500.
3. More lots available in Dean Park to custom build your home.
4. 3 homes in Gordon Head — plans available. 118-124.

Frank Gruber Construction
652-5761

FAIRFIELD $124,900

I'm proud to present this truly fine, family home located only one block from the water in one of Victoria's most desirable areas. Situated on a very private and sunny lot, this fine character home boasts formal living and dining rooms, 4 bedrooms, 1½ bathrooms, a country-sized kitchen and much more. To view this exclusive listing please call: GRAHAM SMITH 384-5740 or DON MARSDEN 388-6366 or 386-6164.

3948 NORTH SHORNCLIFFE $119,000

BRAEFOOT TO WENDETON. SHORNCLIFFE

Vendor anxious for a quick sale on this top quality, 4-BR home. On a large, nicely-treed lot and a quiet, no thru street. This totally finished home has L.R. with F.P. and D.R. with sliding doors to sundeck. Kitchen with E.A. big family room with built-in wet bar and W/W. Two-car carport at the rear. Drive-by and call for appointment to view and make an offer. SHANE BEFURT 386-6164 or 479-0010. CASTLE PROPERTIES.

MT. TOLMIE VIEWS $159,900

If you refuse to fit into any pigeon hole, but still want to roost high up with the very best, consider this knock-out, one-of-a-kind home gracing the West slope of Mt. Tolmie. It features a spacious 1980 open design (1900 sq. ft.) which accents both privacy on an easy-care lot and gracious multi-level living with views that will make your wings flap. Hurry, call, SHANE BEFURT 479-0010; MIKE SWEENEY 388-5050 or at CASTLE PROPERTIES LIMITED 386-6164.

MINT CONDITION

2-bedroom, stucco bungalow. Large, bright livingroom with fireplace. Quality carpet over hardwood. Lots of cupboards, large kitchen with open plan dining area. 4-pce., vanity bathroom. Full high basement with development. Lot 55x141. Many fruit trees. Price $84,900. Call OLIVE KER 592-4450 or at CASTLE PROPERTIES 386-6164.

BLOCK BB BROS.

ABSOLUTELY ADORABLE

This is just the perfect starter or retirement home. Beautifully finished inside with 2 bedrooms, hardwood floors, heatilator fireplace, new wiring and plumbing. The lot is large, has a garage and a most attractive cedar sundeck. You'll love it but it won't last long — so hurry.
386-3231 SYLVIA SHEPPARD 478-9745

OWNERSHIP — PRIDE

NEW HOME, PRICE, AREA

1550 sq. ft. — split level, 3 bedrooms, energy efficient, quality-built home with fireplace. New landscaping, double garage. AVAILABLE NOW.
386-3231 RUTH FISHER 384-4389
DAISY SHUTTLE 386-5367

SPACIOUS FABULOUS DON'T MISS THIS ONE 947 EASTER RD.

New Listing — spacious family home. 4 Bdrms and room for 1 more. Ensuite and 1½ bathroom Living rm with slate fireplace. Kitchen with dining area. Large utility room. Large family room with slate feature wall chimney with Fisher Stove. Energy efficient. Plenty of room for boats and rec v. parking.
386-3231 RUTH FISHER 384-4389

NEW HOUSE NEW PRICE NEW AREA

Off North Quadra on to Kildonan left to Kincaid to Kashtan Place. OPEN HOUSE 6-8 WED. & THURS. 4190 KASHTAN PLACE. Charming energy efficient family home. 3 Bedrooms, spacious living room, dining room, kitchen, 3-pce. ensuite and 1½ bathrooms, family room. Double garage. Sundeck. Newly landscaped.
386-3231 RUTH FISHER 384-4389

REALSPAN PROPERTIES LTD.
846 BROUGHTON 388-6454

DEEP COVE REVENUE PLUS HOUSE

This large and charming home is situated on a pastoral acre in sunny Deep Cove only minutes from marinas and ferries. To help with the mortgage there is 850 sq. ft. home at the back of the lot which should rent for $300. per month. What an investment at $145,000.! (MLS) See it today with:

GARY BRIDGE
(384-6119)

WATERVIEW 311 MILBURN $159,500

Your own, private, little estate situated on ¾ acre of gentle slope, garden, treed and shrubby land with a 1,877 sq. ft., 3-bedroom and family room, one-level home. Make this home a must to view. For further information contact:

LAURIE COMO
(479-1179)

986 ANNE STREET ½ STRATA TITLE DUPLEX

Brand new, bright, 1,260 Sq. ft., well-designed, 3-bdrm home with 1½ bath, kitchen with eating area, dining rm, fireplace and more. Thermopane and extra insulation to keep fuel costs down. Close to major shopping centre and bus line. All for $75,000. For further information call:

LAURIE COMO 479-1179

DEAN PARK $149,900 SEA VIEWS

This ranch style home is nearing completion and has all the features you'd expect. Approx. 1470 sq. ft. on the main floor with 2 bdrms., main bath and en-suite with shower. Large LR with fireplace and deck off fam./dining rm. There's additional rm. down which could be developed. Finished in west coast cedar with shake roof. Call now — Exclusive
HUGH MUNRO 658-5536
MONTREAL TRUST 386-2111
SCOTT MUNRO 652-5825
GLENGARRY REALTY
479-7138

BRITISH AMERICAN REALTY LTD.

$59,900 TOP CONDITION

A cozy home in a good area on a quiet side street. This full basement, 2-bedroom home is in absolutely top shape and immaculately clean. Features include a new kitchen with factory built cabinets and new wall to wall carpet plus plumbing and wiring are all upgraded. Call Now!

JUST AS GOOD $73,900

Now here is your chance to buy this modern home only 4 yrs. old with 3 bedrooms, 1½ baths, kitchen with eating area, full high basement and fenced back yard at a super reasonable price. What's the catch? This is a semi-attached or "0" lot line home which means you have one common wall with your neighbour but not a strata title. Your own lot measures 42x100. The home is top condition with new wall to wall and freshly decorated. Call quickly.

FANTASTIC VALUE $225,000

If you are looking for a home with something special then here it is. This brand new home (still time to pick carpets) offers fantastic views from every room of its 3 levels. Interior features include sunken, family room with FP, large LR and DR, a separate, 3-bedroom, level with balconies and (2) 4-pce. bathrooms. This is a large home in a super location at the top of Dean Park. We offer more than you would expect.

RANDY SMALL
385-1431 388-6275 #2283

GARDNER REALTY Ltd.
895 Fort St. 385-7744

DRIVE BY

1320 Coventry and discover this two storey character home situated high on a large lot featuring 3 spacious bedrooms, entertainment sized LR and DR, delightful and unusual den, family room, floral stain glassed leaded windows, hardwood floors with carpets and 3 classic fireplaces. Waterfront park nearby. Some TLC and decorating required, but it will be worth it! Call today as offers are invited on $95,000 asking price. MLS.
MARTIN BATTLE
385-7744 598-6605

ONLY $59,900 ¾ ACRE 4 BEDROOMS BEACH ACCESS

1984 KALTASIN RD. 2 miles this side of Sooke. Reduced for quick sale. House has 3-bedrooms, 2 baths on main, stairway to partly developed attic, high basement with 4th bedroom. 100'x284' treed lot has powered workshop, aluminium greenhouse, 3 bay garage or boat shed. Seaviews and walk 100 yds. to the beach or boat launch. For prior viewing please call:
385-7744 Martin Battle 598-6605
385-7744 Cliff Salmond 477-3626

WONDERFUL WISHART OF OZ $82,900

Newly listed, a delightful split level family home with over 1600 sq. ft. of finished area featuring 3 BRS, DR, LR with FP, family room, sundeck off kitchen, fenced yard, separate garage or "cottage". Area of fine homes, close to schools, etc. This is not a fairy tale — this is truly a good buy today. So call me today!
MARTIN BATTLE
385-7744 598-6605

BLOCK BB BROS.

PRICE REDUCED

Unique family home close to water in Sidney on large double-sized landscaped lot with subdivision potential. Large bright kitchen, in-line dining room, four bedrooms, two bathrooms. Unique living room on upper level giving water views. Located within walking distance of down town Sidney. Price reduced to $118,500.
Bill Mosher
656-7117 Res. 656-5584

LUXURIOUS TUDOR

Spacious three-bedroom Tudor style on Ardmore. Close to golf course. Porch style double-door entry leads to open reception foyer. Angular stairway leads up to bedroom level. Large L-shaped living-dining room combination, mansonary fireplace with cantilevered hearth. Large den-library on lower level. Spacious kitchen, family room, lounge at rear with heatilator fireplace. Extra large master bedroom with private ensuite and Jacuzzi swirl tub. A luxurious home with many extras. Listed $189,900. For the discriminating buyer.
Bill Mosher
656-7117 Res. 656-5584

TRIANGLE MOUNTAIN

Lovely three-bedroom home on the slope of Triangle Mountain offering panoramic views of Victoria and Harbour. Large stone fireplace in bright living room, seperating formal dining room. Bright well appointed kitchen. Main level entrance seperates living area from bedroom area. Two full bathrooms with third roughed-in. Seperate laundry room. Large billiard room or Rec. room on lower level. Fully fenced and landscaped. Price to sell at $110,000.
Bill Mosher
656-7117 Res 656-5584

WHITTOME'S

Mediterranean Flair

—from red tile roof, fantastic decor through the living RM, dining RM, 3 Bdrms (master en-suite), Kit with breakfast area. The lower level: large family RM plus 2 Bdrms. Also the garden is thoughtfully planned. Location — in a quiet area — not far from "Ma Millers" pub. Owners are anxious to move — early possession. MLS. Price: $91,900. Come view with me and Let's Make a Deal". Call now: Ruth LaCroix 479-1667 or 385-8416 — 388-5464 Pager 759.

Winter Won't Wait

Why should you? TO-DAY is the time to examine — and buy — this nice three Bdrm bungalow, close to the Gorge. Has carpeted living RM, dining "L", kitchen with extra cupboards, full basement with family RM plus extra Bdrm. All this on a large lot. MLS. Price $91,500. Let me show you — Ruth LaCroix 479-1667 or 385-8416 — 388-5464 Pager 759.

National Trust Realtor
Hillside Mall 595-2121
3440 Douglas 382-8101

OPEN HOUSE GORDON HEAD

4263 & 4267 FIELDMONT
Weekdays 6-8:30
(Out Shelbourne, right on Robinwood Way)

Two brand new, contemporary homes available. Located at the end of a cul-de-sac, among other fine homes. Priced at $129,000 and $136,000. ART EVANS IN ATTENDANCE, 386-0276 or 382-8101; WAYNE BUTTERFIELD, 479-7030.

MY SPECIFIC NEEDS FOR YOUR SPECIAL HOUSE

If you own a home in the Gorge area, such as myself, and might be contemplating a move, please call for a free market evaluation of your home. I have sincere customers hoping to purchase in this area. I would appreciate the opportunity to be your neighbourhood professional.
PHIL MCCLELLAND
382-8101 (24 hrs.)
National Trust Co.
(3440-A Douglas)

ESTATE SALE $69,000

Close to beach in Esquimalt, this charming older home is located on a quiet residential street within walking distance of Dockyard. Livingroom, diningroom, kitchen with eating area and bedroom on the main. Spacious bedroom upstairs with additional space for further development. Large 69'x166' lot. New M.L.S.

JUNE HOUGHTON
595-2121 477-6185

WHITTOME'S

Something Special Terrific Value $82,500

DON'T FAIL TO VIEW THIS IMMACULATE HOME. FULL DEVELOPED BASEMENT. IT PROVIDES A SURPRISING AMOUNT OF ACCOMMODATION. POSSIBILITY OF 5 BEDROOMS. GOOD STORAGE. LARGE LOT WITH NUMBER OF FRUIT TREES. DRIVE-IN GARAGE. NICE SUNDECK. EXCLUSIVE.
BOB JOHNSON
388-4271 592-3573
MR. YELLS
388-4271 383-5039

ESQUIMALT FAMILY HOME

NOW YOU CAN BUY THIS SPACIOUS, FAMILY HOME AT THE NEW LOW PRICE. ENTERTAINMENT-SIZED LIVING ROOM. DINING ROOM WITH THE MOST BEAUTIFUL HARDWOOD FLOORS. SPACIOUS KITCHEN WITH FAMILY ROOM, DEN WITH FIREPLACE AND ENTRANCE. THIS HOME IS A MUST SEE AT THE ASKING PRICE OF $129,000. CALL C. L. (BUZZ) FRASER NOW AT 388-4271 OR 479-1424.

PEACE AND QUIET

On 3 beautiful acres, comfortable roominess of 2-storey, farm home re-designed, rebuilt with quality materials. Dble windows, large L.R. with rock heatilator F.P., dining-family rm. off open kitchen, countertop range. Utility or bath on main. 4 bdrms and bath up. Shake roof, cedar siding. 29x28 workshop, 220 wiring. Chicken coop, fenced yard. Ideal for children, animals, etc. Happy Valley. $129,500. ML 388-4271 Ruth Lukaitis 477-5306.

PAC-WEST
INTERNATIONAL REAL ESTATE BROKERS INC.
388-6161

COUNTRY PERFECTION! JUST LISTED

PRIME FAMILY RESIDENCE on a choice 2 acre setting. Over 2700 sq. ft. beautifully finished in the residence and tastefully blended with the landscaped gardens; fenced paddock area and 2 stall barn, plus a large separate garage with 16x10 door, pit, and sep 100 amp service. Excellent value at $129,900. NEW MLS. For private viewing phone Terry Eden or Sharleen Eden 388-6161 (24 hrs.)

VALUE PLUS!! SAVE $$!

EXCELLENT Family Home in a PRIME residential area of Esquimalt. Beautifully appointed 1500 sq. ft. main level is designed for active living thruout. The full Bsm't has a workshop and laundry area PLUS a sep 4 room "Legal" suite. The manicured 70x159 lot is treed, fenced and features back lane access. Attractive price of $115,000 (monthly payments could be subsidized with Rental Income.) MLS. For private viewing phone Terry Eden or Sharleen Eden 388-6161 (24 hrs.)

A. E. LEPAGE
WESTERN LTD. REALTOR

2 NEW HOMES

SPLIT LEVEL $104,500

Over 1300 sq. ft. of quality. 3 BDRS with master ensuite. Large LR with energy saving heatilator FP, oversized DR, kitchen with eating area. 2 car garage and part basement ready for development. Close to town.

GROUND LEVEL ENTRY $89,500

Over 20 ft. of counter space makes this kitchen a cooks dream yet still leaves lots of room for eating area. Formal DR has sliding glass doors to sundeck. LR with heatilator FP, 3 BDRS, master ensuite, carport and part basement.

4 BEDROOMS $79,900

Don't miss this older updated home located in a well kept area close to schools and bus. The hot water heat will save you money on heating bills. Condition of this home leave you nothing to do but move in and enjoy the large private back yard with vegetable garden and fruit trees. This 4 BDR. home will not be on the market long so phone today for a private viewing.

For more information on the above 3 homes, call ERIC CARDY 477-7121, 479-6156 or 388-5464 Pgr. #697.

Canada Trust Realtor
595-5131

PATTERSON CONSTRUCTION LTD
Office 386-6301 Eve. 656-1455

NEW HOMES DIRECT FROM BUILDER

Selection of 3-bedroom, 1½ bathroom family homes available close to schools, park, bus and 3 miles from town.

PRICED FROM $68,300

Large 12¾% mortgages available.

OPEN TO VIEW
DAILY 2-8 p.m.
SAT. AND SUN., 2-5 p.m.

Turn onto Glentana off Admirals, just south of Admirals/Craigflower intersection and follow signs.

SEASPRAY PROPERTIES LTD./REALTOR
1911 QUADRA ST. 386-3124
2247 OAK BAY AVE. 595-3151
1677 POPLAR 477-7131

VERY LARGE OAK BAY

25,500 sq. ft. secluded lot 3,500 sq. ft. home in excellent condition 5 bedrooms, 3 bathrooms, 1 den, 1 family room with wet bar. Various decks, patios, etc., etc. View this exclusive listing by APPOINTMENT ONLY. PRICE $224,900.
RALPH LEVY
Off: 477-7131 Res: 721-3346

NORTH OAK BAY

Post and beam home with 3 bdrms, 1½ baths, large deck for sunworshipers, extra large 90x150 lot for gardeners and a family room with fireplace for dad. This home is curently being updated and should be seen soon by any interested purchaser. USE OUR "SOLID SOLD" Programme to facilitate your purchase. PHONE FOR DETAILS:
RALPH LEVY
Off.: 477-7131 Res.: 721-3346

Victoria Realty LTD.
386-3585

ROYAL OAK ½ ACRE, 3 BDRM. $107,500

Well built home with hardwood floors, sand coved plaster interior, located with an unobstructed view of valley and mountains. Living room with brick fireplace, adjacent dining area, eating area in the kitchen, covered patio, large laundry and rear patio. Attached double carport and storage. All on a well landscaped lot, close to all amenities. New exclusive. For appointment and further information. Call Victoria Realty, 386-3585, 652-9155.

Century 21
WESTERN HOMES LTD.
1623 McKenzie 721-2121

$109,500 ½ ACRE CENTRAL SAANICH

Trees, privacy and a sunny location for the house. A very roomy family home with fireplace, 2½ baths, large finished family room, four bedrooms and more. (MLS). Call now to view. NEIL R. MACDONALD, 721-2121 (24 Hrs.).

PRICE REDUCTION

Vendor transferred and heartbroken to part with this spacious 3-bedroom home. Master bedroom has full 4-Pce. bathroom. Large living room with floor-to-ceiling old brick fireplace, cozy conversation area. Huge deck over double carport for evening barbecues, peach tree, basement ready for development. A must to see inside. ML 47010. JIM SMITH 721-2121 (24 Hrs.).

the Permanent
For Sale
3647 SHELBOURNE 477-0141
LARRY BROOKS—MANAGER

DOLL HOUSE NEW LISTING $62,500

2 BR, DR, H/W FLOORS, FP. SUPER STARTER OR RETIREMENT. CALL NOW.
MARJ THOMPSON
477-0141 658-5584
The PERMANENT

B.C. LAND AND INSURANCE AGENCY LTD.

$89,500 LANSDOWNE-RICHMOND

On Queenstone St. A very high demand area very close to schools, shopping and transportation. Featuring 4 bedrooms (1 down), full Bsmt., Rec. room, LR-FP, DR, WW, 2 baths, 20 years old and in immaculate condition. Exclusive, estate sale. 388-5555 (24 Hrs.), Chommy Crabb 383-2089 (Res.).

SIDNEY $65,500
—Excellent Retirement or 1st Home
—2 Bedrooms
—Franklin Stove
—Jacuzzi Tub
—Garage and Workshop
—Close To All Amenities
—Interested Purchasers Call
WAYNE WOODS 656-0011
Century 21 Suburban 478-8316

HENDERSON REALTY LTD.
385-9741

OPEN HOUSE DAILY

1:30 to 5:30 from August 27 to September 3
$119,500
Come see 4081 Carey Road with your host:
RALPH KELLER 385-9741

OPEN HOUSE HIGH QUADRA

Thurs. & Fri. 2-4 p.m.
1051 ELLISTON PLC.

3-B.R. home, oak floors, on quiet cul-de-sac. Exclusive. For further information and appointment call
JACK PARKER 385-3195

david burr LTD.
384-9335

5437 OLD WEST SAANICH RD.
$149,900

COUNTRY QUIET, Super 3 BR post and beam family home in rural setting yet only minutes from town. Large living room with floor-to-ceiling fireplace, separate dining room. Both have wall to wall. Functional kitchen with Jenn-Air grill, built-in oven and dishwasher. Three good size bedrooms. Two bathrooms. Full basement with rec room. 1.35 acre lot with potential for hobby farm. Don't miss this one. New MLS.
W. E. (WIL) WILSON, 477-4328
david burr ltd., 384-9335

BLOCK BB BROS.

See Our Weekly BESTSELLERS CATALOGUE

FLORENCE LAKE MOBILE HOME

4 appliances, furnished, nice and clean. Located on private rented pad. Owner anxious to sell. Offers on asking price of $22,900. Please call
MONNA SNOPEK
478-5561 (bus) 478-0915

david burr LTD.
384-9335

COUNTRY QUIET

Super 3BR. post and beam family home in rural setting yet only minutes from town. Large living room with floor-to-ceiling fireplace, separate dining room. Both have wall to wall. Functional kitchen with Jenn-aire grill, built-in oven and dishwasher. Three good size bedrooms. Two bathrooms. Full basement with rec room. 1.35 acre lot with potential for hobby farm. Don't miss this one. New MLS. $149,900.
W.E. (WIL) WILSON 477-4328
david burr ltd. 384-9335

PANORAMIC VIEWS - $116,000.

Direct from builder in Colwood. In-line kitchen, dining and living room, deck plus 2 unfinished levels all with terrific view. Potential for in-law suite or entertaining. Also under construction with views, 3 BR. ground level entry with family size kitchen, large deck & carport. Offered at $87,900. All homes feature thermopane windows, fireplaces and much more with 5 yr. warranty. Building lots also available from $27,000. For more details phone KEN MILLAR 478-1721 or 384-8075 Pager 519 anytime

RIDLEY BROS. DEVELOPMENT CO. LTD.

Canada Trust Realtor

FAIRFIELD CHARMING CHARACTER TUDOR $129,000

Lovely family home near Government House. Beamed ceiling, leaded glass doors, modern kitchen with utility off. 4 bedrooms, 2 bathrooms. TO VIEW THIS NEW ECXCLUSIVE LISTING, Please call: JOYCE MacDONALD, 384-8334 or RUTH ASHURST, 598-2676, office 595-5131.

PRIVATE SALE

Lovely 7 year old home located on a large lot on a cul-de-sac with 100' of frontage on golf course a few minutes from downtown. The upper level features 3 bedrooms (with master ensuite), LR with raised hearth, FP and DR, sliding glass doors open onto a carpeted sundeck, features a cosy kitchen with family eating area. Lower level consists of super family and/or entertainment room with wxw carpet and wxw FP, 2 large bedrooms, loads of storage space, 3 piece bathroom, large laundry room and carport. All professionally finished. Total area approx. 2298 metres. Price $136,000. Call 382-6115 after 4pm.

LAKE HILL ESTATES

A quality built three bedroom, 2½ bath, family home on oversize corner lot. Features include hardwood floors in entrance and dining room, vaulted ceiling in living room, heatilator fireplace, family room with Fisher stove. Large master bedroom, with mirrored dressing room and large ensuite. Large bay window in kitchen nook, greenhouse window in dining room. Home is two months old, owner being transferred. Price: $137,000. 727-2382

DUNSMUIR 388-7868

$105,000
Still under construction. Mature lot with lovely trees — in good area. 3 bdrm, 2-bath home designed for family living. Please call Edna Vliet res. 382-0681 or 388-7868 office anytime.

PERFECT RETIREMENT IN GORDON HEAD

By owner, immaculate 3-bedroom no-basement rancher, full of extras. Two 4-piece baths, new carpets, full-height brick fireplace in sunken living room, large 80x150 private yard. Quiet area of superb homes. Sea glimpse, one block to ocean. Contemporary stucco and cedar design. 2-car carport. Over 1400 sq.ft. Must be seen. 477-1707, after 3 pm.

UNIVERSITY

3 bedrooms, 1½ baths, LR with raised hearth fireplace, dining room with glass doors to sundeck and large roomy kitchen. Full bsmt with workshop and laundry room. PLUS IMMACULATE INLAW SUITE. Add to this an easy care lot and location near to all services, University, and Camosun College. $94,500. 388-6275, pager 789, ask for Bob.

FOR SALE BY OWNER, COLwood area. 3 bedrooms, 1½ baths, finished rec-room, laundry room. Quiet location. Asking $87,900. 478-8791 or 388-5851.

BY OWNER IN BRENTWOOD, 3 bedroom house with large walk in closets, 1½ baths, beautiful rumpus room with slate fireplace and bar, extra big kitchen, nice dining room, large wrap around sundeck with sliding glass doors, front room with brick fireplace, double carport. House is overlooking field, underground wiring, big corner lot, close to schools, no agents. $95,500. 652-3171.

DFH 477-7291
D.F.H. Real Estate Ltd.
1559 McKENZIE AVE.

BY OWNER, $67,500

Solidly built two bedroom home, approx. 1000 sq.ft. with full cement basement as well. All major appliances included, plumbing and wiring updated 4½ yrs ago, hot water, heating, small easy care lot, convenient to town. Phone 385-6878 for more details.

PRIVATE SALE, OAKLANDS $82,000, in-law's suite, living room with stone fireplace, dining room, kitchen with built—in dishwasher, 2-bedrooms on main, 4-piece bath, self contained 2-bedroom suite in basement, fully insulated, updated wiring, plumbing, drywall. September 1st possession. Call 598-8697.

MOUNTAIN VIEW CORNER lot, next to Cedar Hill Golf course, near all amenities. Cosy character house, 2 bedroom, bath, kitchen, dining/living room with fireplace. Private sundeck, fenced yard, full basement, oil heat, drive-in garage. Assumable $50,000 mortgage at 10¼% for 3 years. Asking $87,000. 595-5702 after 6pm.

WESTMONT REALTY 1980 LTD 388-4434

MOUNT DOUGLAS ESTATES

* * *

Direct From Builder. Only 2 Quality Homes left in this beautiful, controlled subdivision. Open House Daily, 2-5 p.m. Follow signs from Shelbourne onto Robinwood. Call Ron at 384-1101 or Res. 381-2376.
TOD-HACKETT CONST.

FOR SALE. FAMILY HOME 750 sq. ft. 15 years old, stucco and siding exterior, 2 bedrooms upstairs, kitchen, living, bathroom, 1 bedroom downstairs, furnace room, oil heat, work area. 3.27 treed acres on waterfront, 2 car garage, well water, situated on West Coast Road. $100,000 by owner. 479-5231

GORGE AREA, BY OWNER. $82,500. 3-bedrooms, full basement, oak and fir floors, fireplace, large kitchen with nook, sunporch, patio. 5 fruit trees, good garden area. Very private backyard, beautifully landscaped. On 55x150' lot. Close to bus and shopping. 384-1330.

NEW LISTING. HOME PLUS revenue, Fairfield. 1 bedroom owners suite with sunny garden plus 5 bachelor suites with income of $695 per month and 3 long term tenants, everything has been updated, offers on $115,000. 592-7504. No agents.

2528 VANCOUVER STREET, by owner. Very nicely renewed 2 bedroom bungalow, approx. 940 sq. ft. Fruit trees and sundeck in private backyard with garage and parking on back street. Good 11% financing. $68,900 with 4 appliances. 388-5775.

COLWOOD-BY OWNER
3 bedroom, 1½ bath, fireplace, strata title, located on nice quiet deadend street, fenced yard, sand box and garden shed. Assummable mortgage of $42,600 at 10½% due June '83. $59,200 385-7745 days 474-1886.

HAS TO GO, 1 LARGE DUPLEX and 1 house, to make room for property development, could be possible movers, Esquimalt location, possession in approximately 4 months. For further information call: days, 383-8841; evenings, 479-6966.

QUADRA—MCKENZIE 10¼% 3986 Hopkins Dr. Almost new attractive 3 bedroom home, basement and double carport. Good looking, good assumable financing and good location. $119,000. 479-9592.

COACH HOUSE REALTY LTD. 381-5255

BETTER THAN WATERfront. Unique 3 bedroom cabin with fireplace, 6 years old. Shawnigan Lake. $48,900. Phone for appointment 112-743-4763 or 383-4381 after 6pm.

HOME FOR SALE BY OWNER. Attractive 3-bedroom family home on large lot, 50x167, with assumable mortgage at 10%. Close to all amenities. 478-0704 after 5pm.

THE ANSWER
To the high cost of housing. 3 bedroom family townhouse with 10½ mortgage to 1983. $55,000.
Ruth & Ben Bennett 478-0118
Century 21 Suburban 478-8316

BY OWNER, LOVELY 1480 SQ. ft. 3 bedroom family home, 1½ baths, wall to wall carpets, full basement, ½ acre lot. Dead end street in Central Saanich. 652-2678.

3 BEDROOMS, BIG DINING and living area, full basement with finished rumpus room or suite. Large lot. Price $95,000. 384-9186.

NEAR ALL FACILITIES, 4-bedrooms, 2 baths, Gordon Head area. All appliances. Owner 477-6038 or 477-5616. $114,000.

METCHOSIN, BY OWNER. $155,000. For sale brand new 3000 square foot rancher, on 1¼-acres, with stream. To view phone 478-5962.

BY OWNER
Lovely family home, 3-4 bedrooms, too many features to list. Call and see, 478-3568 after 5.

HALF DUPLEX BY OWNER. 3 bedrooms, 1½ bathrooms. $57,500. 2970B Monthelene, Colwood. 382-3861 evenings

CAREY-MARIGOLD AREA, 2 bedroom full basement home, $71,500. 479-7094.

OAK BAY CHARACTER
5-bedrooms, near Village. $129,000; no agents please. 598-9047.

FOR SALE BY OWNER, COLwood, 3 bedrooms, 1-½ baths, full basement, $75,000. 382-5263

253 COUNTRY HOMES and PROPERTIES

P.R. B
P. R. BROWN AND SONS LTD.
"The People to See"

TUDOR ON 2.4 A'S

Delightful 5-yr.-old Tudor home on 2.4 acres out Sooke way. Main floor has sunken LR w/FP, bath, kitchen, DR with sundeck, large entry with open stairway with two large bedrooms and another attractive bath. All this plus a two 2-BR inlaw suite. $53,000. 1st at 11½%, good until 1984. See window photos at 762 Fort. Asking $109,500.
ROY ANDERSON 477-5057
DAVID SCOTT 479-4405
P. R. BROWN & SONS 385-3435

BY OWNER, 1-YEAR OLD, EXclusive colonial style, 5-bedrooms, 4-baths, on 10-acres; Metchosin. Offers. Trades accepted. 478-4327 after 6pm

B.C. LAND AND INSURANCE AGENCY LTD.

HORSES, CHICKENS, RABBITS AND ROOM

There is room galore in this three bdrm, two bathrm bungalow located on 2.25 acres. Home has full basement with large family room with fireplace. Acreage is nearly all fenced with large four stall concrete barn, chicken house, fruit trees and large garden area. Two wells and 4000 gallon concrete holding tank ensure ample water supply. Hurry! Hurry! Only $96,000.

HORSES, COWS, CHICKENS, PIGS, TURKEYS, GOATS, DOGS AND CATS

This 4.89 acre farm has lots of level pasture land for cows and horses or whatever. Outbuildings included: Two large barns, chicken coop, two car garage and workshop. The solid renovated home has four bedrooms, living rm with fireplace. The large family rm has plenty of room for entertaining with a wet bar and 2nd fireplace. Low farm taxes. Yours for only $139,000.
478-5588 Don Riehl 478-7403
Don Oakes 478-4334

Century 21
WESTERN HOMES LTD.
1623 McKenzie 721-2121

$395,000 16.63 ACRES ELK LAKE ESTATE

The prettiest property on the Saanich Peninsula. Over 16 acres, totally private with a nice mix of meadows and trees, fully fenced and only minutes walk to the park and minutes drive to town. The quality family home affords views of the Gulf Islands and glimpes of the lake. Not just another acreage, but SOMETHING SPECIAL! Call now to view, NEIL R. MacDONALD 721-2121 (24 Hrs.).

$109,500 ½ ACRE CENTRAL SAANICH

Trees, privacy and a sunny location for the house. A very roomy family home with fireplace, 2½ baths, large finished family room, four bedrooms and more. (MLS). Call now to view. NEIL R. MacDONALD 721-2121 (24 Hrs.).

ARBUTUS AREA

Located on a quiet tree-ringed cul-de-sac near the university and just a short walk to the sea at Arbutus Cove. This handsome house is beautifully built, extra heavy insulation and double glazing on every window. Three bedrooms on the main and an extra bedroom (or handsome teak panelling den) down. Fruit trees, underground sprinklers, and a better than average sized lot. MLS. $159,000.

PEMBERTON, HOLMES LTD.
384-8124
John Bell 477-2562
Giles Perodeau 656-4525

DEEP COVE— N. SAANICH

Delightful no step bungalow with three bedrooms and one and a half bathrooms. Thermopane windows throughout. Shake roof and double garage. This house requires a minimum of maintenance and the level lot of almost half an acre is landscaped for easy car. Located in a desirable area of five homes on a quiet dead end road, $105,000.
Pemberton, Holmes Ltd.,
384-8124
Gile Perodeau 656-4525
John Bell 477-2562

MILL BAY
1580 square foot ranch style home with three bedrooms, on 1 acre, with 3 stall lean-to barn. Fenced and just 45 minutes from Victoria. $74,500.
COBBLE HILL
4.2 acres excellent land, but hydro line cuts through this property. Could be resubdivided into 2 acre parcels. $19,900. $1900 down with balance at 11% until September 1981.
This is not a Real Estate ad, but Realtors are welcome.
Call Ted, 388-5441 days. Weekends and evenings, 743-2694

4209 BILSTON PLC.

Off Pears Road in Metchosin. Spacious 4 or 5 BR's. Living room, separate dining room. Kitchen with lots of cabinets and eating area. Lower level has games room plus large family room, 2 fireplaces, 2 sundecks. 2 Acres with large workshop, property is treed and backs onto creek. Asking $125,000.
NORMA SAUNDERS
478-5561 (bus.) 478-9182 (res.)
BLOCK BROS. REALTY LTD.

32 ACRE CATTLE FARM

Lovely flat well-drained land. Completely rebuilt home. All new barns, garage 7 storage. This is a new listing. Please call for more information. Realistically priced at $690,000, NEW MLS. Easy financing.
Ben Greig 598-3105
Morris Murray 721-5485
388-6275 Pager 2747
Ocean City Realty Ltd. 381-2233

ROLLING ACRES

Close to Keating X Rd. Commercial development. Gently rising acreage with a nice older home and large greenhouse. This is a new MLS listing and is priced to sell quickly at $250,000.
Ben Greig 598-3105
Morris Murray 721-5484
Ocean City Realty Ltd. 381-2233

COLWOOD — 1 ACRE

- ★ Builder's own quality home
- ★ Secluded, private driveway
- ★ 4 bdrms and 2½ bathrooms
- ★ Office, pub-style rec room
- ★ 2 fireplaces, triple carport
- ★ Good financing available
- ★ $119,000, consider trades

TED BOWDEN 386-7577
ALL STAR REALTY 386-1255

$54,900

Cozy cottage or year round home across from Gordon's Beach on West Coast Rd. Over 1 acre, lots of room for expansion. MLS
NORMA SAUNDERS
478-5561 (bus.) 479-9182 (res.)
BLOCK BROS. REALTY LTD.

METCHOSIN $99,500

Excellent partly treed level 5 acres with spacious modern home. Many fine features. Call CHRIS GREIG 386-6164 or 386-1296 or PETER VINCENT 386-6164 or 383-5578. CASTLE PROPERTIES LTD.

Distress Sale

10-acre lots in Metchosin, $5,000 down, balance at only 12.5%. $44,900-$49,900. Hurry these will not last. MLS.
GLENN NICHOLS 598-7689
HENDERSON REALTY LTD.

GOLD MINE. PORTABLE gold dredge. 10 acres lakefront property with 10x50 mobile home, power, equipment for possible well drilling business included. Owner will finance or trade. $49,750. 384-5505.

SAANICH PENINSULA PROPERTIES LTD.
2354 Beacon Ave., Sidney
656-4900

BY OWNER, CUSTOM BUILT 4 bedroom rancher, secluded ½ acre in Shawnigan Lake, $129,900. 112-743-4489 after 5pm

253 COUNTRY HOMES and PROPERTIES

GORDON HULME LTD.
Sidney-Saanich Peninsula
656-1154 2444 Beacon Ave.

METCHOSIN FARM, 7.68 acres, house, barn, mobile home, $135,000. 478-9819.

256 WATERFRONT PROPERTIES

REALSPAN
PROPERTIES LTD.
846 BROUGHTON 388-6454

EXTRAORDINARY WATERFRONT TOWNHOUSE SIDNEY $185,334.

This luxury unit has 2,032 sq. ft. with unsurpassed water views of the busy waterfront, San Juan Islands and Mount Baker. Viewing by appointment at anytime, please call:

ROGER SMITH 656-6648
JOHN F. COLWELL 592-9828

SHELTERED SEAFRONT $225,000

Well priced, 2400 sq. ft., 2 BDR. home with panelled den and lower level guest room. Magnificent ocean views framed by green lawn and evergreens. Very private. To settle an estate. MLS #47758. Call LYNETTE DELAHUNT 477-7121 or 592-9224.

BRENTWOOD BOAT OWNERS $276,000

Over 100 feet waterfront, marina close. Contemporary home for executives, top floor executive suite, super views. 3 FP, banquet size DR. MLS #47736. For details and appointments call LYNETTE DELAHUNT 477-7121 or 592-9224. A.E. LEPAGE WESTERN LTD.

APPROX. 600 FT. WATERFRONT

Situated in Central Saanich this 10-acre parcel should be sold rather quickly. Older large family home completely and expensively updated. A massive new studio with offices etc., 2½ acres of formal garden, the balance is fenced and cross fenced for livestock, new barn. There is a great deal more to say about this one so please call for information. Offered at $1,000,000. New MLS. Easy financing.

Morris Murray 721-5485
388-6275 Pager 2747
Ben Greig 598-3105
Ocean City Realty Ltd. 381-2233

WATERFRONT WITH MAGNIFICENT VIEWS

- Luxury French Provincial home
- Offering 2,300 sq. ft. of accommodation
- Deep water moorage
- Overlooking Thetis Island
- Asking $247,500. EXCLUSIVE with:

JUDITH CAMERON
477-0141 598-9846
The PERMANENT

MAGNIFICENT WATERFRONT NORTH SAANICH

Slate entrance, sunken living room, beautiful stone heatilator fireplace. Sea view dining room. Spiral staircase to master bedroom (ensuite). 2 more bedrooms, den, hardwood floors and rock fireplace. 2½ baths. .39 of an acre, peace and quiet.

ERNA ELLSAY
RES. 477-5705 OFF. 477-1841
BLOCK BROS. REALTY LTD.

EAST SOOKE WATERFRONT $105,000

Rare opportunity to find waterfront with a good beach and an excellent ranch-style home with basement. Built in 1968 and updated in 1978. Featuring large living room, dining area and family room with fireplace. Modern kitchen, 2 bedrooms up, 1 down, separate garage and storage shed. On Sooke water supply.

RUTH SALAGA 652-4362
Ocean City Realty Ltd. 381-2233

TEN ACRES WATER VIEW AND WATERFRONT $69,500

Purchase this beautiful land high above Finlayson Arm on the Malahat side. It is serviced by a blacktop road from 17 Mile Rd. off the Malahat. No once can obstruct the view of Finlayson Arm from the homesite. Power near-by.

382-8101 JACK THOMAS 385-2119
National Trust (3440-A Douglas)

WATERFRONT

Appr. 450', very close to Victoria on 2.6 acres with good land and timber, ready to build your home or excellent holding. Launch the boat from your own shore. $98,500.

George Breiter 478-8493
British American Realty Ltd.
385-1431

Waterfront-Victoria

By owner 1 acre secluded, beautifully landscaped, charming 4 bedroom home. Quality finishing, close to university. $435,000. Call after 5, 477-5198.

WATERFRONT, LAKE COWICHAN, .6 acre, 100' waterfrontage, nicely treed, double garage. Well on property. Offers on $45,000. 383-8529.

FOR SALE BY OWNER. EAST Sooke waterfront, 14½ acres, fully treed, private beach, small cabin, $175,000. 478-8905, 598-6188

VICTORIA WATERFRONT PROPERTIES INC.
388-4477

258 CONDOMINIUMS

Montreal Trust

WATERFRONT

Super views and a quiet location overlooking Victoria's Inner Harbour. This is a newer adult oriented building offering you the best in luxury accommodation. All appliances included. Open house this Sat. and Sun. 2-4.

BRIAN PETERSON
386-2111 595-7221 or 658-5603

WANTED

Have retired lady who wishes to purchase a 2 Bdrm. Condo in Esquimalt. Must have a pleasant outlook or view (but not facing on Esquimalt Road). Please call:

GERRIE HUTTON
386-2111 386-3927

CONDO WANTED

Buyers for 1-2 bdrm suites, any area, consider furnished, already rented or will lease back to you.

TED BOWDEN 386-7577
ALL STAR REALTY 386-1255

258 CONDOMINIUMS

REALSPAN
PROPERTIES LTD.
846 BROUGHTON 388-6454

LUXURY WATERFRONT TOWNHOUSE SIDNEY, B.C.

2,032 sq. ft. with unsurpassed views. Short walk to Sidney shopping. Two bedrooms and den for the descriminating buyer plus a fine investment. View by appointment. $185,334.

JOHN F. COLWELL (592-9828)
ROGER SMITH (656-6648)

FAIRFIELD BEST BUY

"Villa Royale" across from Beacon Hill Park. Immaculate, third floor one bedroom suite facing east, in adult oriented, well managed building with excellent amenities. Rented until June 1982—vendor may finance. Considered a good investment in a rising market at the asking price of $39,000. Call Art Bedford 592-2407 or 592-2090.

MARGETTS & GOWER
OAK BAY PROPERTIES LTD.
2227 OAK BAY AVE.
592-2407

WATERFRONT
WATER'S EDGE WALKS

Also view of Olympic Mountains. Luxury 5 Rm (2 Bdrms) 2 full bathrooms; 1192 sq. ft. — controlled entrance, elevator, top floor — inside Victoria, and only 1 mile to city hall — assume existing mtge. approx. $68,659 at 11% — drapes, carpets, range, fridge, and dishwasher, full price $106,000. Absentee owners can have all benefits of 5% C.C.A., plus high cash flow and management. Please view by appointment phone 477-7509 or 477-4662 (days call 382-4312)

Dickie Agencies Ltd.

WATER & MOUNTAIN VIEWS CONDOMINIUM CLOSE TO EVERYTHING

On third floor. West side of building. 2 bedrooms. Ensuite. Walk-in closet. Extra storage. Underground parking. Very pleasant South side of Esquimalt Road. $59,000.

MLS CALL JOHN HOLMS AT 386-7521
BOORMAN INVESTMENT CO. LTD.
612 FORT ST.

GOING GOING

Will be GONE at any minute. Vacant and bright. ROCKLAND — Top floor unit featuring 2 bedrooms, 1½ baths, old brick FP with unobstructive view across Victoria and Sooke Hills. Excellent assumable mortgage. Asking $74,900. Call quickly.

LEE WROBEL
385-1431 388-6275 #2285
British American Realty Ltd.

3 BEDROOMS $34,000

What a deal! Great starter home situated close to all amenities. This unit is in good condition, is way from traffic noise and has a sunny southern exposure. At $34,000 you can afford this home. NEW MLS. CHERI TIFFANY 721-2121 (24 Hrs.).

CENTURY 21
Western Homes Ltd.
1623 McKenzie Ave.
721-2121 (24 Hrs.)

ROYAL WOODS

Large 1-bdr with den or possible 2nd bdr. 936 sq.ft. Kitchen with dishwasher, stove, fridge, ground floor condominium, outlook to garden area. Amenities include pool, sauna, whirlpool, tennis courts, games room, lounges. Very good assumable mortgage. $52,000. 479-4056.

STADACONA PARK

Beautiful 2-bedroom apartment home located by the Park. Large balcony indoor pool, sauna, whirlpool and close to all amenities.

Priced at $86,900
CALL ME!!
598-0061 Spencer Lee 386-3124
SEASPRAY PROPERTIES

LEAVING TOWN, WILL CONsider $35,000 for quick sale of this spacious 2 bedroom home! Large living room, dining room, oak floors. Spotless-with some new carpet and stove and fridge. Almost 1000 sq. ft. loads of cupboards, closets, storage and utility. Close to everything. Staring or retiring-it's a good deal. 384-5527 mornings only.

TAX SHELTER

C.C.A. approved — (5%) — one bedroom condo — TREELANE ESTATE — $48,500. MLS. Enquire today.

AUDREY MONT
385-7744 598-7598
GARDNER REALTY (79) LTD.

SPACIOUS BRIGHT ONLY $36,500

1 large bedrm, large bathroom, corner living room. Kitchen has window, eating area. Excellent value!

Roma Molyard 384-4827
Royal Trust 384-8001

WILL TRADE 40' DELUXE MOTOR YACHT, FULLY EQUIPPED, REPLACEMENT VALUE OVER $100,000, CURRENT VALUE OVER $75,000, ON CONDOMINIUM OF EQUAL VALUE IN GOOD AREA. PHONE 652-3566.

ORCHARD HOUSE

Bachelor wanted, cash or cash to mortgage. Please phone 598-3550.

ESQUIMALT RD. LARGE 2-bedroom condominium with ensuite. $43,000. 386-2668.

ORCHARD HOUSE: 1 OR 2 bedroom wanted, private party. 598-9977.

259 TOWNHOUSES

NEWLY LISTED IMMACULATE TOWNHOUSE

Over 1600 sq. ft. finished in this 3 Bdrm., 2 bath, finished Bsmt. townhouse. Super location in nicely maintained complex, swimming pool and your own yard. Very clean inside, kitchen has eating area and new built-in dishwasher. Call now, Orchar Hill is waiting.

JAMES ANGUS
388-3464 pager 473
CAROL FENN
388-5464 pager 880
or 721-2121 (24 Hrs.)

CENTURY 21
Western Homes Ltd.
1623 McKenzie Ave.
721-2121 (24 Hrs.)

GOLDSTREAM RD. 3-BEDroom townhouse, 1400 square feet, 2-levels, all appliances. $49,900. 598-7741

259 TOWNHOUSES

BRENTWOOD VILLAGE TOWNHOMES
1184 Clark Road Brentwood Bay
18 Two-Bedroom Homes
Priced from $67,900 to $69,800
OPEN TO VIEW SAT. & SUN. 1:30-5 DAILY 2-4:30

Featuring:
- Three models
- Enclosed garages
- Wood-burning fireplaces
- Dishwashers
- Vaulted ceilings
- Five-year Hudac Warranty

Directions: Clark Road off West Saanich Rd., one block North of Wallace Drive, in the heart of Brentwood Village Shopping area.

Another superb residential development by Hugo Hucker Construction Ltd. and

VICTORIA REALTY LTD.
386-3585 or 652-9155

265 HOUSES WANTED TO BUY

Calgary Couple

Require a two or three-bedroom home close to buses and shopping yet on a quiet street. Good garden area essential. Maximum $90,000 cash. Call CHRIS GREIG, 386-1296 or PETER VINCENT 383-5578 at CASTLE PROPERTIES LTD. 386-6164.

Retired Victoria Couple

Want to move to a smaller home within the 4-mile circle. Must be in good shape. Maximum $75,000 cash. Call CHRIS GREIG 386-1296 or PETER VINCENT 383-5578 at CASTLE PROPERTIES LTD. 386-6164.

HELP

Have serious purchaser for EASYCARE view property on GONZALES HILL. Size or condition of home not important. VIEW is a prime requirement. Purchaser will fly in from Florida to view. All replies treated with utmost confidence, Call.

477-0191 BABE JETKO 721-3851
Royal Trust

WANTED TO BUY

Nice young couple with 3 children — 3 Bdrm., basement home in Gordon Head, Glanford, Oak Bay border or similar. Under $85,000. Please call, no obligation.

MARY ATKINSON 598-9073
Ocean City Realty Ltd.
381-2233

WANTED

NICE CLEAN SxS DUPLEX — UP TO $100,000. ANY AREA CONSIDERED. FOR CONFIDENTIAL MARKET EVALUATION, PLEASE CALL:

JOE SUWALD
477-0191 658-5817
ROYAL TRUST

RETIRED COUPLE

Urgently required 2 or 3-bedroom home. Royal Oak or Saanich Peninsula. Must be good quality home in better neighbourhood. All cash. Price not important.

BEN GREIG 598-3105 381-2233
OCEAN CITY REALTY LTD.

CHARACTER

Home required. Two or three bedrooms. Prefer Fairfield, Oak Bay, but will consider other areas. Price range to $125,000. Please Call BOB KOHLRUSS, 656-0085 or at CASTLE PROPERTIES LTD., 386-6164.

Duplex or Triplex

Specializing in the sale of revenue and owner occupied properties. No obligation, PAUL PETERSON, 384-2855 res. or at CASTLE PROPERTIES LTD., 386-6164.

INVESTOR NEEDS

Any solid 2 or 3-bedroom home, any area, will consider fixer upper. Quick decision. All cash. Call his agent: CHRIS GREIG 386-6164, CASTLE PROPERTIES LTD. or 386-1296 res.

ONTARIO RETIRED LADY

Requires 3 Bedroom home in a nice area. Not too large garden. Cash.

BEN GREIG 598-3105 381-2233
OCEAN CITY REALTY LTD.

C.L. (Buzz) Fraser

I NEED PROPERTIES OF ALL TYPES FOR SALE.

388-4271 OR 479-1424
J.H. WHITTOME & CO. LTD.

CLIENT HAS AROUND $100,000 cash for good, 3-bedroom home in Quadra, Esquimalt, Gordon Head or Central Saanich areas. Will take early or late possession. Call L. Thomas, 384-9176, H. Hodgson, 382-3835, Douglas Hawkes Ltd. 384-7128.

WANTED

2 BR home in Marigold or Wilkinson area for all cash. Please call:

385-7744 BILL WEISS 598-8443
GARDNER REALTY (79) LTD.

CALGARY RETIRED

Urgently require 2 or 3 bedrooms with a full basement close to bus line. Up to $100,000 cash.

BEN GREIG 598-3105 381-2233
OCEAN CITY REALTY LTD.

HOUSE WANTED

Private purchase, 2 to 3 bedroom home, in Cedarhill, Henderson, Blenkinsop, Gordon Head or Cordova Bay areas. Up to roughly $80,000. Please call 382-6789.

ATTENTION!

Homeowner/builders. Selling property??? Increase your exposure through The Property Store, phone 382-2333, 9:30 a.m. to 5 p.m. Mon-Sat.

CASH CLIENTS

Wish to buy home with 2-3 bedrms. Basement if possible. Phone Victor Wong 592-5454. Byron Price and Assoc. Ltd.

SELL TODAY

Investors have cash available for property under $100,000. Call LEE WROBEL 385-1431
British American Realty Ltd.

CASH PAID

If your home is suitable for rental purposes call my Agent Randy Small. 388-6275 pager 2283. British American Realty.

HANDYMAN WISHES PURchase house direct from owner, Victoria or district. Offer $20,000 down payment, cash. 388-4463

268 LISTINGS WANTED

PROPERTIES WANTED

I have many purchasers looking for 2, 3, or 4 bedroom homes in Victoria, Oak Bay, Uplands, Saanich, Colwood, Esquimalt plus any area building lots. If you are thinking of selling, then please call me for a confidential and no obligation market analysis of your property.

GORDON JAMES
Res. 383-6518 Off. 477-1841
BLOCK BROS. REALTY LTD.

268 LISTINGS WANTED

BB **B**ROWN **B**ROS on **L**ANSHARD
"People Helping People"

SELLING?
Buyers Waiting

- ★ 1 or 2-Bedroom Condominium
- ★ 1 to 3 Acres, Western Community
- ★ 3-Bedroom, basement home, close to shopping centre.
- ★ 2-Bedroom house for rental.

CALL US FOR MARKET EVALUATION. NO OBLIGATION. WE WILL WORK FOR YOU.

CEC PEARCE 658-1050
JOE RICKARD 656-1628
or 385-8771 (anytime)

DISCOURAGED?

ARE YOU EXPERIENCING DIFFICULTY IN MARKETING YOUR PROPERTY? I CAN HELP YOU. FOR AN APPOINTMENT WITHOUT OBLIGATION TO DISCUSS IN CONFIDENCE YOUR REAL ESTATE OBJECTIVES CALL NOW.

BILL PANGMAN
592-8264
or 477-1841
PAGER 388-5464 #464
BLOCK BROS. REALTY LTD.

MY SPECIFIC NEEDS FOR YOUR SPECIAL HOUSE

If you own a home in the Gorge area, such as myself, and might be contemplating a move, please call for a free market evaluation of your home. I have sincere customers hoping to purchase in this area. I would appreciate the opportunity to be your neighborhood professional.

PHIL MCCLELLAND
382-8101 (24 hrs.)
National Trust Co.
(3440-A Douglas)

3½% COMMISSION

to sell your home!
Valuation without obligation

Douglas Hawkes Ltd.	384-7128
Len Thomas (Sr.)	384-9176
Herb Hodgson	382-3835

CONDOS WANTED
LYNN HOLMES — 386-6762
LANDMARK PROPERTIES

270 EXCHANGE REAL ESTATE

LARGE HOUSE + TWO COTTAGES ALL RENTED

On beautiful 2.74 acres. $190,000, with $80,000 equity. Will consider trade on smaller house or Revenue Property. Call Peter Margetts 592-2407.

MARGETTS & GOWER
OAK BAY PROPERTIES LTD.

271 LOTS FOR SALE

WEDGEWOOD POINT PROPERTIES

These home building sites are some of the finest available in Canada today. All are a minimum of ⅓ acre. Beautifully treed and available to build on immediately. If you are looking for a new life style of quality within 10 minutes of right downtown then WEDGEWOOD POINT is for you. Priced from $71,000. EXCLUSIVE AGENTS.

SPENCER LEE
386-3124 598-0061
JACK COLWELL
386-3124 386-3124
SEASPRAY PROPERTIES LTD.

Park Pacific

Dean Park Estates

Beautiful treed and ocean view lots. One-third acre and fully serviced. Located in North Saanich near Panorama Leisure Centre. Site office open daily from 10:30 to 4:30. Phone 656-7041 or

Bob Young
Res. 592-8191
383-4124 anytime
Park Pacific Investments Ltd.

LOTS, LOTS

RANGING FROM $39,500 FOR VIEW LOTS IN NEW SUB-DIVISION CLOSE TO TOWN. LARGE, PRIME OAK BAY LOT $95,000. WAYNE BUTTERFIELD 479-7030 res. or 382-8101 off.

National Trust Co.
(3440-A Douglas)

Excellent Serviced Building Lot

Located in Brentwood Heights. This beautifully-treed large lot is nestled in a natural setting among newly constructed expensive homes just a block and a bit from Tod Inlet. The sea glimpses (due to trees), the natural setting, and the proximity to the salt water make this a most desirable property. For more information and an appointment to view contact listing salesman Kelly Christiansen: 385-5336. Royal Trust 384-8001.

BROADMEAD

Visit us at our office-display home,
950 Royal Oak Drive
8:30 A.M.-5:00 P.M. 658-5291
Or Call
JEANNIE DEWHURST
384-8001 (24 hrs.) 658-8980
Royal Trust Co.

3.17 ACRES CHOICE LOT $34,900

Treed with cleared building site, sunny and level on paved street with hydro and telephone. Close to the Broome Hill Golf Course. Lovely homes on the street. For details call:

BILL McAULEY	721-5457
ART PEAKER	477-3957
MONTREAL TRUST	386-2111

DONCASTER

Fine lot in area of good homes, completely serviced with water supply, storm drains & sewer. Close to golf course, schools, shopping & transportation. New MLS. $49,000.

JEAN THORNDYCRAFT
382-9191 477-9113
The Permanent

1 ACRE TREED LOTS

In lovely Sheringham Estates, just 13 mi. past Sooke, on Hydro, phone, water and paved road. Beautifully treed lots some with seaview. Driveway is in. Asking $13,900 to $18,900. Easy financing with $3000 down payment. Frank Wills, 388-7868.

DUNSMUIR PROPERTIES

2-ACRE LOTS

Plenty of privacy, new 3-lot subdivision. Fully treed, high ground. Only twenty minutes from town. Near Prospect Lake.

FRED or JUNE CARVER
595-8664 385-9741
HENDERSON REALTY LTD.

Great Fashion Duo
Printed Pattern

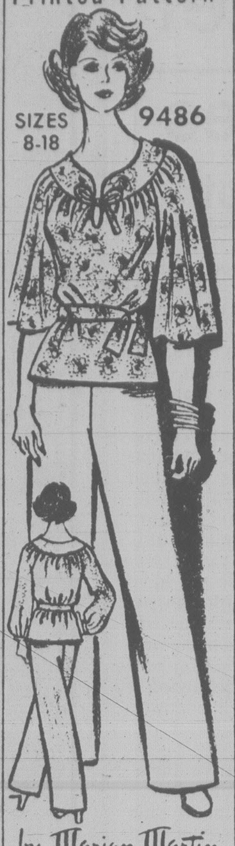

by Marian Martin

Soft, flowy tunic and tapered pants with easy-fit elastic waist—a can't-miss combination for day, dinner or lounging. Choose long or flared sleeve.

Printed Pattern 9486: Misses Sizes 8, 10, 12, 14, 16, 18. Size 12 (bust 34) top 1½ yards 60-inch; pants 1 3/8 yards.

$1.75 for each pattern — cash, cheque or money order. Add 50¢ for each pattern for first-class mail and handling. Send to: Victoria Press Ltd., Pattern Dept., 109 Crockford Blvd., Scarborough, Ontario, M1R 5B4. Print plainly pattern number, your name, address.

Prices too high? Send now for our NEW FALL-WINTER PATTERN CATALOG—sew, save and get better quality! Over 100 styles, Free Pattern Coupon (worth $1.75). Send for Catalog, $1.00.

ALL CRAFT BOOKS..$1.75 each
133-Fashion Home Quilting
132-Quilt Originals
131-Add a Block Quilts
130-Sweaters-Sizes 38-56
129-Quick/Easy Transfers
128-Patchwork Quilts
107-Instant Sewing

All One Piece!

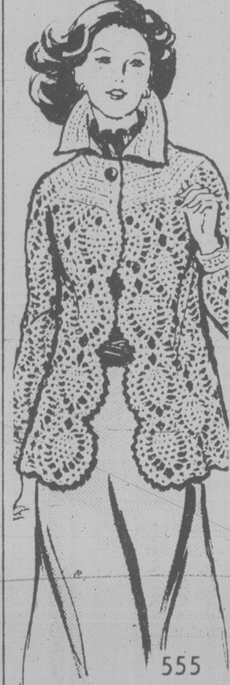

by Laura Wheeler

A touch of crocheted lace is lovely . . . and it's warm too!

It's so smart! Don't think twice, just crochet this pineapple jacket from the neck down all in one piece. Pattern 555: crochet directions in synthetic worsted, Size 12-14, 16-18 incl.

$1.75 for each pattern — cash, cheque or money order. Add 50¢ for each pattern for first-class mail and handling. Send to: Victoria Press Ltd., Pattern Dept., 109 Crockford Blvd., Scarborough, Ontario, M1R 5B4. Print plainly pattern number, your name, address.

See the greatest craft show ever! NEW 1981 NEEDLECRAFT CATALOG—over 172 designs. 3 free patterns inside. $1.00

ALL CRAFT BOOKS $1.75 each
133-Fashion Home Quilting
132-Quilt Originals
131-Add a Block Quilts
130-Sweater Fashions-Sizes 38-56
129-Quick 'n' Easy Transfers
128-Envelope Patchwork Quilts
127-Afghans 'n' Doilies
126-Thrifty Crafty Flowers
125-Petal Quilts
124-Easy Gifts 'n' Ornaments
123-Stitch 'n' Patch Quilts
122-Stuff 'n' Puff Quilts
121-Pillow Show-Offs
119-Easy Art of Flower Crochet
116-Nifty-Fifty Quilts
115-Easy Art of Ripple Crochet
113-Complete Gift Book
110-16 Jiffy Rugs
109-Sew + Knit (Basic tissue incl)
105-Instant Crochet
102-Museum Quilts
101-Quilt Book Collection 1

271 LOTS FOR SALE

22 ACRES $149,000

Prospect Lake, Highland area. Excellent investment, adjoining new 2 acre subdivision. Ideal hideaway, lots of trees, creek and seclusion. Hurry on this. Call

FRED or JUNE CARVER
385-9741 595-8664
HENDERSON REALTY LTD.

VIEW LOTS

2 lots available at the top of Dean Park Estates. The lots are 102x147 in size, are located in an area of better homes and offer spectacular views. Priced $69,900 each.

RANDY SMALL
385-1431 388-6275 #2283
British American Realty Ltd.

SOUTH OAK BAY SEA, OLYMPIC VIEWS PRIVATE DRIVEWAY $98,500

RES. TED WALFORD OFF.
OFFICE (24 Hrs.)
598-1420 477-1841
BLOCK BROS. REALTY LTD.

OVER AN ACRE

On Sooke River. New listing well priced at $27,900.

BEN GREIG 598-3105
Ocean City Realty Ltd.
381-2233

2 ACRES

Cleared, level meadowland N. Saanich. Very pleasant setting for country home. $58,000.

477-1841 BILL REMPLE 658-5794
BLOCK BROS. REALTY LTD.

CURTEIS POINT

½ acre, partial seaview, 6 gal per min well, partially cleared with driveway and perc soil. $45,000. 656-2678

SEAVIEW LOT — ½ ACRE 4 miles past Sooke on West Coast Rd. Watch the ships go by from your new home. LARRY OLSON at CASTLE PROPERTIES LTD. 386-6164 or res: 656-7198.

FOR SALE, ½ ACRE. 132' OF waterfrontage. 2 room cottage. City water. Electricity, 40 minutes from Victoria. Paved road all the way. In East Sooke. For sale by owner. 595-1513

LOTS

Single family and strat duplex lots. Call Evan Williams, 388-7868, 388-5464, pager 745.

DUNSMUIR PROPERTIES

LOVELY SEAVIEW LOT, ADjacent 10984 Chalet Rd, 87'x117'. Mature fruit trees. Requires some fill. $41,500 or best offer. 477-4441.

BEAUTIFUL DEAN PARK, seaview. Approx 100x152. Enough timber to pay for clearing. Maine View Terrace, lot 13. $61,900 or best offer. 477-4441.

LOTS ARE STILL CHEAP IN East Sooke, 2.4 acre lot. Ed, 642-5053.

SOOKE. TWO SPACIOUS properties, partially wooded, quiet road. 2-3 acres. 642-5508

LOT FOR SALE, JUBILEE area. Asking $40,000. 385-4780.

273 PROPERTY FOR SALE

GORGEOUS VIEWS

East — South — West exposed on 7 or 10 acres with rich soil and timber, next to waterfront with good fishing. Very close to Victoria. M.L.S.

George Breiter 478-8493
British American Realty Ltd.
385-1431

2.7 ACRES ON HORNBY ISland on paved road 10 minutes from beach, asking $19,500. 112-754-3097 after 6pm.

274 PROPERTY WANTED

CASH

Bonified builder developer wants lots and land for subdivision. Quick decision. Phone Kasapi Construction 386-6191 anytime or 592-6081 res.

BUILDER DEVELOPER REquires property for subdivision in Greater Victoria. Days 386-8435, nights 388-4467.

CASH FOR SUBDIVIDABLE LAND
384-1101 Tod Hackett

BY DEVELOPER
For subdivisions and apartment sites, etc. 479-2294

280 ACREAGE FOR SALE AND WANTED

40 ACRES NEAR COWICHAN STATION MINES ROAD

Wilderness property. Attractive views. Varied terrain. Offers accepted on asking price of $85,000. CALL JOHN HOLMS AT 386-7521.

ABOUT 33 ACRES BEAUTIFUL RIVERFRONT KOKSILAH RIVER, NEAR COWICHAN STATION

Good land. Many possibilities. Ideal homestead situation. $119,000. CALL JOHN HOLMS AT 386-7521

BOORMAN INVESTMENT CO. LTD.
612 FORT ST.

BORDERING ON EAST SOOKE PARK

10 acres to 12.5 acres nicely treed parcels with lots of road frontage for possible future subdivision.

- with power, telephone and shared wells all in place
- selling fast but a good selection available from $42,500

STAN STUART

Days	592-2407
Evenings	595-0601

MARGETTS & GOWER
OAK BAY PROPERTIES LTD.

COLLAPSED SALE $48,500 MUST SELL!!

2½ acres with mobile home. Mobile has FP. Fridge and stove. Some clearing and outbuildings. Vendor may carry some financing.

MARJ THOMPSON
477-0141 658-5584
The PERMANENT

VIEW ACREAGE

4.89 acres about 100' from the elk Lake shoreline. There is almost 500' fronting the shoreline. Gently sloping treed land, not rock, not subdividable, with fabulour unobstructed sweeping views of the lake. Priced right at $145,000.

CLIFF SALMOND
385-7744 477-3626
GARDNER REALTY (1979) LTD.

HAPPY VALLEY

5 or 10 acre building lots on Chalister Court a nice country setting with city water. $54,000 or $65,000. Phone 592-1331 after 5pm.

10 ACRE ESTATES, $44,900. Mill Bay area. Brochure 388-4876

WANTED: 240 ACRES, SAANich or Sidney area. 385-7970.

285 UP ISLAND PROPERTIES

COWICHAN BAY

On the slope with excellent views of the Bay, this 15-year-old home has 3 BRs, 2 bathrooms, 2 FPs, open plan beamed ceilings, on sewer and community water systems. Lot is ninth-tenths acre which will provide seaview lot behind. Price $95,000. This area has some of best value on V.I. Wilfred Davis 479-1667 or 658-8884.

J. H. Whittome & Co. Ltd.

COBBLE HILL

10 acres of assorted timber with some open areas, ideal for building sites, 45 minutes from Victoria, $44,900. 652-9946 or 652-3383

NINE-TENTH ACRE NEAR Gordon Bay Provincial Park. For recreation or building. $9,100 Write P O Box 779, Lake Cowichan V0R2G0.

LOT 76, ALLBRIGHT LANE, Shawnigan Beach Estates. ⅓-acre, $14,900. 478-4498.

LOT FOR SALE AT MOUNT Washington ski resort. 112-743-2379

290 FARMS FOR SALE AND WANTED

WANTED

Your land, anywhere in B.C. Have clients for prime farms, ranches, wildland, waterfront, major estates, interior and northern ½'s Northwest and Southwest Coastal and Central B.C. Island. List with the landman! 4WD equipped. Call or cable collect or write: Landman:

RAYM FORBES
OCEAN CITY REALTY LTD.
990 Fort St., Victoria, B.C.
V8V 3K2
(604) 381-2233/477-4118

THE LANDMAN HAS:

2880 Acres prime garin and cattle operation. Peace River $2,500,000. 66 Acres North Island. River frontage — campsite with lodge. $395,000. Try me for land anywhere in B.C. International enquiries invited. Write, call or cable collect Landman:

RAYM FORBES
OCEAN CITY REALTY LTD.
990 Fort St.
Victoria, B.C. V8V 3K2
(604) 381-2233/477-4118

293 GULF ISLAND PROPERTIES

PENDER ISLAND, MAGIC Lake, 3-bedrooms, new cottage, thermo windows, large sundeck. 75' waterfront. $69,500. After 6pm, 598-7389.

294 MAINLAND AND OUT OF PROVINCE PROPERTIES

CRANBROOK NEW EXCLUSIVE COMMERCIAL LAND

1.6 acres. General commercial use. On hwy. 3. City centre location. Last such land available in commercial town centre area. Suitable for hotel, retail construction, etc. 250 feet frontage x 280 feet deep. $375,000. CALL: JOHN HOLMS AT 386-7521.

BOORMAN INVESTMENT CO. LTD.

2 ACRE PARCEL, LEVEL, dry, good soil, within city boundary, in booming Prince George. Good holding property. Full price, $14,500, with terms. Or $11,500 for cash. 477-7720

ONE ACRE LOT ON THE ISland of Hawaii ready to build on. Days 386-8435, evenings 382-0289.

BUYING
OR SELLING
CLASSIFIED
ADVERTISING
CAN FILL
YOUR NEEDS

Personality Plus

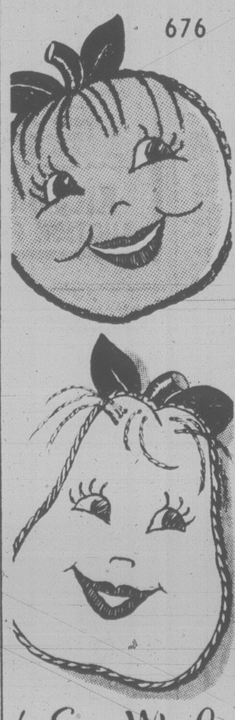

by Laura Wheeler

Quick embroidery adds a pert touch to easy-sew pillow pair.

Dress up sofa or bed with apple and pear "conversation" pillows. Make them of bright felt, velveteen, polished cotton. Pattern 676: directions, transfers about 10½-in. and 13-inches.

$1.75 for each pattern — cash, cheque or money order. Add 25c for each pattern for first-class mail and handling. Send to: Victoria Press Pattern Dept., 109 Crockford Blvd., Scarborough, Ontario, M1R 5B4. Print plainly pattern number, your name, address.

ever! NEW 1981 NEEDLECRAFT CATALOG—over 172 designs. 3 free patterns inside. $1.00

ALL CRAFT BOOKS $1.75 each
133-Fashion Home Quilting
132-Quilt Originals
131-Add a Block Quilts
130-Sweater Fashions-Sizes 38-56
129-Quick 'n' Easy Transfers
128-Envelope Patchwork Quilts
127-Afghans 'n' Doilies
126-Thrifty Crafty Flowers
125-Petal Quilts
124-Easy Gifts 'n' Ornaments
123-Stitch 'n' Patch Quilts
122-Stuff 'n' Puff Quilts
118-Crochet with Squares
117-Easy Art of Needlepoint
116-Nifty-Fifty Quilts
115-Easy Art of Ripple Crochet
114-Complete Afghan Book
112-Prize Afghans
107-Instant Sewing
105-Instant Crochet
103-Quilts for Today's Living
101-Quilt Book Collection 1

Deaths and funerals

305 DEATHS and FUNERALS

BASTERRECHEA — At the Royal Jubilee Hospital, Victoria, B.C., on Saturday, August 23, 1980, Margarita Basterrechea of Parksville, B.C. Beloved daughter of the late Mr. and Mrs. Gregorio Basterrechea. Dear sister of Mrs. Leo O'Mara (Leonora), Vancouver, B.C., Joseph, White Rock, B.C. and Peter, Port Alberni, B.C.; also survived by many nieces and nephews. Predeceased by her sister, Mrs. Loretta Kromplak (Parksville, B.C.)

Service in the Sands Mortuary Limited, "Family Chapel of Memories", 1803 Quadra Street, Victoria, B.C., on Thursday, August 28, at 1:00 p.m. Rev. Father Terry McNamara officiating.

SANDS—VICTORIA

CROSSLEY — In hospital on August 23, 1980, Mrs. Edith Mary Crossley, aged 89 years of 273 Wildwood Avenue. Predeceased by her husband, Frank, she is survived by nieces and nephews in the Edmonton area.

Remains are being forwarded to Benesch Funeral Home, Barrhead, Alberta for service followed by interment in St. Peter's Church Cemetery, Lac le None, Alberta. Hayward's Thomson and Irving in care of arrangements.

HEIMBECKER — On Sunday, August 24, 1980, Richard William Heimbecker, aged 34 years, late residence, 982 Weaver Place, Colwood, B.C. He leaves his sons, Kenneth, Donald, Steven and Michael; parents, Mr. and Mrs. Dick Heimbecker; brother, Ronald; sisters, Lynn (Mrs. W. Anderson), and Lori Heimbecker, all of Colwood; grandparents, Mrs. M. I. Brandon, Victoria, B.C.; Mrs. M. Heimbecker, Shell Lake, Saskatchewan; several aunts, uncles, nieces and nephews.

Service in the Sands Funeral Chapel of Heather, 317 Goldstream Avenue, Colwood, B.C. on Thursday, August 28, 1980 at 1:00 p.m. Cremation. The family respectfully request no flowers, those so desiring, may make donations to the charity of their choice.

SANDS—COLWOOD

HITCHCOCK — At the Royal Jubilee Hospital on Monday, August 25, 1980, Mrs. Annie W. Hitchcock, aged 83 years of Victoria, B.C.; formerly of Langbank, Saskatchewan. Dearly beloved wife of Earl S. Hitchcock; loving mother of Mrs. Sidney Anderson (Kathleen), Fort Qu'Appelle, Saskatchewan, Mrs. Joseph Degrazio (Molly), Golden, B.C. and Bill and his wife, Gladys, Victoria, B.C.; dear grandmother of Christopher and Karla, Victoria, B.C.

Service in the Sands Mortuary Limited, "Family Chapel of Memories", 1903 Quadra Street, Victoria, B.C., on Thursday, August 28, at 3:00 p.m. Tony Roberts officiating. Interment at the Royal Oak Burial Park.

SANDS—VICTORIA

McLOUGHLIN — S/Ldr. Eugene Joseph McLoughlin, deceased August 25, 1980 at Mount Tolmie Hospital, born in London, England in 1894 and served with the Royal Sussex Regiment and R.F.C. in the First World War. He continued in the R.A.F. until 1928 when he came to Canada with his wife, the late Ferdinande Mary Dormer. Survived by a son, Peter in Montreal and daughters, Mrs. Sylvia Bendrodt of Vancouver and June McLoughlin in London, England.

MASS will be celebrated in St. Patricks Church, Haultain Street, on Friday, August 29 at 1:00 p.m. with the Rev. J. Laszczyk Celebrant. Interment at Ross Bay Cemetery. (Flowers gratefully declined. Donations, if desired, may be made to the Heart Fund, 1008 Blanshard Street.) McCall Bros. Funeral Directors in charge of arrangements.

Decorate 'n' Save

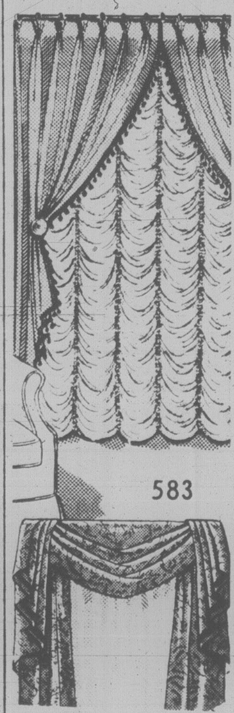

by Laura Wheeler

It would cost a fortune to buy, it's easy to sew decorator drapes.

Austrian curtains, drapes, dramatic valance—they're all simple to sew with our clear, illustrated directions. Be practical save dollars, brighten your rooms. Pattern 583: directions.

$1.75 for each pattern — cash, cheque or money order. Add 25c for each pattern for first-class mail and handling. Send to: Victoria Press Pattern Dept., 109 Crockford Blvd., Scarborough, Ontario, M1R 5B4. Print plainly pattern number, your name, address.

See the greatest craft show ever! NEW 1981 NEEDLECRAFT CATALOG—over 172 designs, 3 free patterns inside. $1.00

ALL CRAFT BOOKS ..$1.75 each
133-Fashion Home Quilting
132-Quilt Originals
131-Add a Block Quilts
130-Sweater Fashions-Sizes 38-56
129-Quick 'n' Easy Transfers
128-Envelope Patchwork Quilts
127-Afghans 'n' Doilies
126-Thrifty Crafty Flowers
125-Petal Quilts
124-Easy Gifts 'n' Ornaments
123-Stitch 'n' Patch Quilts
122-Stuff 'n' Puff Quilts
121-Pillow Show-Offs
119-Easy Art of Flower Crochet
116-Nifty-Fifty Quilts
115-Easy Art of Ripple Crochet
113-Complete Gift Book
110-16 Jiffy Rugs
109-Sew + Knit (Basic tissue incl)
105-Instant Crochet
102-Museum Quilts
101-Quilt Book Collection 1

305 DEATHS and FUNERALS

MOE — On August 23, 1980, Kenneth Gordon Moe, aged 59 years, of Richmond, B.C. Survived by his loving wife, Fern; two daughters, Mrs. R. (Judi) Connolly, Victoria, and Patti, at home; two brothers, John, West Vancouver, and Pierce, Santa Barbara; one sister, Mrs. Dorothy Rae.

Funeral service Friday, August 29 at 1:00 p.m. in St. John the Evangelist Anglican Church, 13th Street and Chesterfield Avenue, North Vancouver. The Rev. Raymond Murrin officiating. Cremation. RICHMOND FUNERAL HOME directors.

OSENTON — In Victoria, B.C. on August 24, 1980, Miss Nancy Osenton, formerly of Edmonton. Survived by a sister and two brothers in England and a brother John in Langley, B.C.

Private cremation (McCall's). Flowers are gratefully declined. Those so desiring, may contribute to the Canadian Cancer Society, 857 Caledonia Avenue, Victoria or to the Unitarian Service Committee, 56 Sparks Street, Ottawa, Ontario.

TRENHOLM — On August 24, 1980, in private hospital, Laura Hensley Trenholm, aged 82 years, born in Grand Pre, Nova Scotia. She is survived by a sister, Mrs. Olga Thurber of Victoria; several nieces and nephews.

Funeral service on Thursday, August 28, at 2:00 p.m. in the FAMILY CHAPEL of McCall Bros., followed by cremation. (Flowers gratefully declined. Donations, if desired, may be made to the charity of one's choice.)

Heavy are our
hearts today,
Memory brings you
back once more,
To the time when
you were with us,
To the happy
days of yore.

308 CARDS OF THANKS

CZOP - I WOULD LIKE TO EXpress my thanks to all friends and relatives who paid their respects, sent flowers and made donations to the Solarium & Mental Health Assoc. of B.C. in memory of my beloved wife Maureen.

She will be sadly missed by all of us who loved her.

Lance Czop

310 FUNERAL DIRECTORS

McCall's

PRIVATE CREMATION
OSENTON
Miss Nancy
PRIVATE SERVICE
DOWNIE
Mr. Alexander McIntosh
WEDNESDAY
FORD
Mr. George Carr
1:00 p.m. Family Service
FAMILY CHAPEL
WILLIAMSON
Bernice Ruby
3:15 p.m. FAMILY CHAPEL
THURSDAY
DAVIES
Mrs. Lesley Kathleen
10:30 a.m. Private
FAMILY CHAPEL
TRENHOLM
Miss Laura Hensley
2:00 p.m. FAMILY CHAPEL
FRIDAY
McLOUGHLIN
S/Ldr Eugene Joseph
1:00 p.m. MASS
ST. PATRICKS CHURCH

McCALL BROS.
Funeral Chapels
JOHNSON AT
VANCOUVER STREETS

For Funeral
and Pre-Arrangement
Information
Phone 385-4465

Sands

Since 1912

SHARING and CARING to Provide ALL TYPES of SERVICE through COMMUNITY CHAPELS.

Phone Anytime

VICTORIA	388-5155
SIDNEY	656-2932
COLWOOD	478-3821
DUNCAN	746-5212
LADYSMITH	245-2331
NANAIMO	753-2032
PARKSVILLE	248-3238

LAVERNE and MASON SANDS

Sands

Hayward's (B.C. Funeral Co.)
Thomson & Irving

Funeral Chapels
1625 Quadra St.
386-3505

CUNNINGHAM
FUNERAL CHAPEL
1155 FORT STREET
Phone 384-5512 or 384-8626
Offering dignified moderate service for all. Geo. S. Cunningham, owner, manager.

FIRST MEMORIAL SERVICES
Serving the Public and Exclusive Area Undertakers for the Memorial Society of B.C. 658-5244.

311 MONUMENTS

STEWART MONUMENTAL WORKS LTD.
ESTABLISHED 1896
Marble fireplace and tabletops.
1403 May St. 384-3452
Memorial of Distinction

Mortimer's Monuments
383-6421
709 KINGS RD. (at Douglas)

312 FLORISTS

Daisy Chain Florist
382-2512 435 Simcoe St

NOTICE OF SALE OF MOTOR VEHICLE
Pursuant to the WAREHOUSEMAN'S LIEN ACT

Whereas Arden Walsh is indebted to the undersigned in the sum of $292.50 for storage of a 1974 Chevrolet, Serial No. 1Y17K4G217106, Licence No. ABC-724, and the said sum ought to have been paid and default has been made in the payment thereof, notice is hereby given that the vehicle will be sold by Gordon's Towing, Songhees Rd., on the 11th day of September, 1980, at 9 a.m. in Victoria, B.C. Dated this 25th day of August, 1980.

Gordon's Towing
402-1208 Wharf St.,
Victoria, B.C.
V8W 3B9

NOTICE OF SALE OF MOTOR VEHICLE
Pursuant to the WAREHOUSEMAN'S LIEN ACT

Whereas George Hunt Jr. is indebted to the undersigned in the sum of $262.50 for storage of a 1977 Chevrolet, Serial No. 1Q87U7L538534, Licence No. XXH-535, and the said sum ought to have been paid and default has been made in the payment thereof, notice is hereby given that the vehicle will be sold by Gordon's Towing, Songhees Rd., on 11th day of September, 1980, at 9 a.m., in Victoria, B.C. Dated this 25th day of August, 1980.

Gordon's Towing,
402 - 1208 Wharf St.,
Victoria, B.C., V8W 3B9

NOTICE TO CREDITORS AND OTHERS

Nellie Louise Charles, DECEASED.

NOTICE is hereby given that creditors and others having claims against the estate of Nellie Louise Charles, deceased, formerly of 306-908 Market Street, Victoria, B.C., are hereby required to send them to the undersigned executrix at 328 Goldstream Avenue, Victoria, B.C., on or before the 15th day of September, 1980, after which date the executrix will distribute the said estate among the parties entitled thereto, having regard only to the claims of which she then has notice.

Elizabeth E. Muffett,
Executrix.
Dinning & Vallance,
Solicitors.

LAND TITLE ACT
(Section 226)

IN THE MATTER OF APPLICATION Nos. J67561 and J67562 AND IN THE MATTER of a certain Lease dated the 14th day of September, 1979, made between George's Bavarian Dining Lounge Ltd., (Inc. No. 144,806), as lessor (therein called the lessor) and George's Bavarian Lounge (1979) Ltd., (Inc. No. 196,805), as lessee (therein called the lessee), covering those certain lands and premises situated in the City of Victoria and Capital Assessment Area and in the Province of British Columbia and more particularly known and described as the West 40 feet of Lot 854, Victoria City and Lot 1 of Lots 854 and 855, Victoria City, Plan 26227, which lease is registered in the Land Title Office, Victoria, British Columbia, under number H71721 and in the matter of Right of First Refusal to Purchase; under No. H71722.

NOTICE OF HEARING

TAKE NOTICE that the above numbered applications having been made on behalf of George's Bavarian Dining Lounge Ltd., (Inc. No. 144,806) for cancellation of the registration of the above mentioned Lease and Right of First Refusal to Purchase and proof of having been furnished to me of breach of a Covenant in said Lease and re-entry and recovery of possession by the said George's Bavarian Dining Lounge Ltd., (Inc. No. 144,806) of the above described lands, I hereby appoint Thursday the 16th day of October, 1980 at the hour of 10:30 o'clock in the forenoon at my office (in the Land Title Office, Law Courts Building, 850 Burdett Avenue, Victoria, B.C.) as the time and place for the hearing of the said applications.

AND FURTHER TAKE NOTICE that if you do not attend at the said hearing either in person or by Counsel, the registration of the said Lease and Right of First Refusal to Purchase may be cancelled, your absence notwithstanding.

DATED at the City of Victoria, British Columbia, this 12th day of August, 1980.

David N. Ellis,
Deputy Registrar of the
Victoria Land Title District,
Law Courts Building,
850 Burdett Avenue,
Victoria, B.C.

More on bringing plants in for winter

garden notes
by helen chesnut

In yesterday's column I was pointing out that this is a busy time for Mom, what with getting the youngsters all set for their return to the classroom. But it does serve as a reminder that it will soon be time to bring back indoors those house plants which, like the kids, have been enjoying a summer holiday outdoors.

At the same time, if you have established a cutting garden where you have rooted odd bits of ivy and various plants suitable for house culture, you can begin potting the new plants.

What I usually do each year as the major growing season draws to a close, is to take stock of what plants I have accumulated for decorating the home. Then I wander through the house, spotting places where I would like to have a plant, remembering from past years what sorts of plants have flourished in particular spots.

The third step, of course, is to match the plants you have with the selected indoor locations.

In spotting good houseplant locations, the average plant lover encounters two major problems. First of all, it is often a problem to find areas that give enough light for plants to flourish.

Very few plants will remain in good form without some light. They will tend to start growing all spindly as they stretch out for more light. To compound this problem, many of the newer homes do not have window sills, although the builder of our year-old home must have had a premonition of the sort of people who would be buying it for we are well endowed with window sills for our plants.

If you're not so fortunate, this problem of light and lack of window sills calls for some ingenuity in the placing of houseplants. Hanging baskets in front of a window that supplies good light is one answer. Ivies and ferns are good subjects for these.

If you have a dining room with at least one window that has a good light exposure, you can often make room for a few choice plants on a buffet placed next the window. If you have a rather low living room window, some plants can be placed on the floor.

In our previous home, we had a lovely bird's nest fern and a tall Japanese aucuba whose pots were set in decorative wicker baskets on the floor in front of our living room window.

To help compensate for our lack of windowsills in that house, my husband bought me a spiral black wrought iron plant stand with five platforms and each platform held one large or several small plants. Ivies and vines can grow up the upright poles and the spiral part that's rather like a handrail.

Our houseplant population having increased substantially, I'm still using this stand, although now it's in the family room where, surprisingly, it has yet to be toppled despite the children's sometimes frenetic activities. In summer, when the houseplants are outdoors, cut flowers are placed on each levelto often-stunning effect.

Finding enough humidity for your plants can also be a problem in our centrally heated homes, unless you limit yourself to cacti.

NOTICE OF APPLICATION FOR CHANGE OF NAME

NOTICE is hereby given that an application will be made to the Director of Vital Statistics for a change of name, pursuant to the provisions of the "Change of Name Act," by me, George Ferguson Leek, of #203 — 105 Gorge Road East, Victoria, B.C., as follows: To change my name from George Ferguson Leek to A. Frank Leigh.

Dated this 25th day of August, 1980.

G. F. Leek

DISTRICT OF NORTH SAANICH
NOTICE TO CONTRACTORS

Sealed tenders will be received by the undersigned up to 4:00 p.m. (D.S.T.), on September 5, 1980 for the construction of Dean Park Road, Phase II.

The work will involve the following:

1) The construction of 550m of roadway, 9m wide with 1m shoulders. (The blasting of a quantity of rock will be required).
2) The re-allignment of 45m of 350mm ø A.C. storm drain.
3) The supply and installation of 170m of 150m ø Blue Brute Sanitary Sewer pipe, including one manhole.

Plans and specifications are availble to contractors at the office of the Director of Engineering, North Saanich Municipal Hall, 1620 Mills Road, North Saanich, B.C. between the hours of 8;30 a.m.-12:00 p.m. and 1:00 p.m.-4:30 p.m.

No tender will be considered which stipulates any qualifying clauses, and the lowest or any tender will not necessarily be accepted.

C. M. Please,
Engineering Assistant
District of North Saanich
P.O. Box 2027
Sidney, B.C.
V8L 3S3
August 25, 1980

CONCORD DEVELOPMENT CORPORATION LTD.
having its registered office at 1006 Fort Street, Victoria, British Columbia
NOTICE OF ANNUAL GENERAL MEETING

NOTICE IS HEREBY GIVEN that the Annual General Meeting of the Shareholders of CONCORD DEVELOPMENT CORPORATION LTD., (hereinafter called the "Company") will be held at the Prince Albert Room in the Empress Hotel, 721 Government Street, Victoria, British Columbia on Wednesday, October 29th, 1980 at 2:00 p.m.

Written nominations are invited for director signed by members holding in the aggregate not less than 10% of the voting shares. If any such nomination is delivered to the registered office of the Company not less than 35 days before the date of the meeting accompanied by the information as to the nominee required to be furnished in the information circular, the company will include the name of the nominee in the information circular sent by the management of the company pursuant to sections 176 and 177.

A person may be disqualified from becoming or acting as a director by Section 137 of the Companies Act. A retiring director is eligible for reelection.

DATED at Victoria, British Columbia, This 15 day of August, 1980.

By the Order of the Board
"Robin Curtis Pruden"
President

auctions • appraisals
AUCTION EVERY FRIDAY NIGHT
Kilshaw's
OF VICTORIA
six generations

AUCTION
FRIDAY, 7 P.M.
Clearance of 2 Estates
Modern and Colonial
Chester Stes.
Dinettes
Dining Stes.
China Cabinets
OAK SECTIONAL BOOKCASE (Leaded)
Twin and Double
B/R Stes.
Occ. Furnishings
Cedar Chest
Hide-a-bed
VICTORIA CITY POLICE BIKES
A capacity auction on view daily. For your sale or cash guaranteed appraisal call
KILSHAWS
1115 Fort St., 384-6441

SHERIFF'S SALE
Under and by virtue of a Writ of Seizure and Sale issued out of the Supreme Court of British Columbia, and to me directed against the goods and chattels of Cahill Cedar Products Ltd., I have seized the following goods and chattels and have instructed Kilshaw's Auctioneers Ltd. to offer the same for sale by public auction on their premises at 1115 Fort St., Victoria, B.C.
Incl. Remington Manual Typewriter, several Husqvarna Professional Chain Saws, several chainsaw bars, pipe wrenches, signode combination strapping tools, Mikita sander-grinder, Bosch sander, Baldor grinder-buffer, Nielsen 100-B saw sharpener, other miscellaneous hand tools.
J. H. Sampson,
Deputy Sheriff III,
Vancouver Island
Region No. 1

KILSHAWS AUCTION FRIDAY

British Columbia Buildings Corporation
Invitation to Tender

Project No. GB-8-80, "Fire Alarm (Pneumatic) and Emergency Lighting Maintenance, Victoria" for maintenance of Pneumatic Type fire alarms and emergency lighting systems for twelve buildings.

Sealed Tenders are invited for the above described project. Tenders will be received by the British Columbia Buildings Corporation, **805 Cloverdale Avenue, Victoria, B.C. V8X 2S9** on or before **3:00 p.m. September 10, 1980.**

Tenders available at that time will be opened in public at the above address. Tenders are to be properly completed and signed on the forms provided and submitted in tender envelopes provided. The lowest or any tender will not necessarily be accepted.

Tender documents may be obtained on **August 27, 1980** from **805 Cloverdale Avenue, Victoria, B.C.**

Unsuccessful bidders are requested to return the documents.

General enquiries may be directed to G. Beaveridge in Victoria, B.C. at **387-5221 L212.**

CN RAIL

TENDERS FOR
SUPPLY AND INSTALLATION OF KITCHEN EXHAUST HOOD AND AIR CONDITIONING EQUIPMENT AT HOTEL VANCOUVER
VANCOUVER — BRITISH COLUMBIA
JOB No. 0-025

Work consists of the supply and installation of the kitchen hood and air conditioning equipment.

Sealed tenders will be received up to 12 o'clock noon, Pacific Daylight Time, Friday, September 12, 1980.

Tendering documents may be obtained from Engineering Plan Room 14th Floor, 935 Lagauchetiere St., W., Montreal, H3C 3N4 or from The Manager of The Hotel Vancouver, Vancouver, British Columbia upon deposit of a certified fifty dollar ($50) cheque payable to The Canadian National Railway Co., refundable when documents are returned in good condition. For further information phone: 604-684-3131

The lowest or any tender not necessarily accepted.

Office of President of CN Hotels,
Canadian National Railways,
Montreal, Quebec.

Crossword By Eugene Sheffer

ACROSS
1 Exclamation
5 Energy
8 — Eban
12 On a cruise
13 Simian
14 Soothing ointment
15 Uncivilized
17 Region
18 Matisse, for one
19 Permits
21 Unit of weight
22 Midday
23 Steal
26 Soak flax
28 Anoint (archaic)
31 Jewish month
33 Cut of meat
35 And others (abbr.)
36 Unit of electrical capacity
38 Roman bronze
40 Mata Hari
41 Rotund folksinger
43 New: comb. form
45 Film on copper
47 Fleet of vessels
51 Press
52 Suburban cookout
54 Melody
55 Norwegian statesman
56 Sight in Sicily
57 Singer Ed
58 Abstract being
59 Droops

DOWN
1 — au rhum
2 Eskers
3 Spanish painter
4 Custom
5 Associate
6 Slender finial
7 Praline ingredient
8 An ear shell
9 They rank above knights
10 Blossomed
11 Chalices
16 Hebrew instrument
20 Mauna —
23 Brit. air arm
24 Harem room
25 Nelson Eddy, for one
27 Spanish aunt
29 Fold over
30 English cathedral city
32 Narrow valleys
34 City on the Ganges
37 Low haunt
39 One of a Slavic tribe
42 Valuable fur
44 Curved moldings
45 Agave fiber
46 Lily plant
48 Eight: a prefix
49 Warbled
50 Affirmatives
53 River in France

Avg. solution time: 26 min.

A	L	T	O	■	S	P	A	■	G	L	O	W
L	O	O	S	■	C	O	R	■	R	A	N	I
G	R	E	A	T	A	U	K	■	E	G	E	R
A	E	S	■	A	R	T	■	M	A	S	S	E
■	■	■	G	E	E	■	C	U	T	■	■	■
P	E	A	R	L	■	L	A	M	B	K	I	N
A	N	N	E	■	L	E	M	■	E	E	R	O
M	A	T	A	D	O	R	■	M	A	N	E	T
■	■	■	T	O	P	■	G	A	R	■	■	■
P	R	I	D	E	■	E	E	L	■	D	I	S
R	A	T	A	■	G	R	E	A	T	E	S	T
O	V	E	N	■	N	I	S	■	E	L	M	O
M	E	R	E	■	U	S	E	■	E	L	S	A

8-27

Answer to yesterday's puzzle.

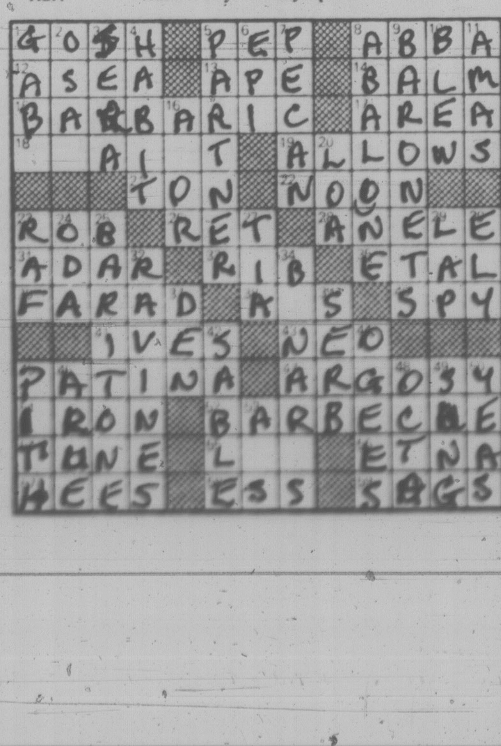

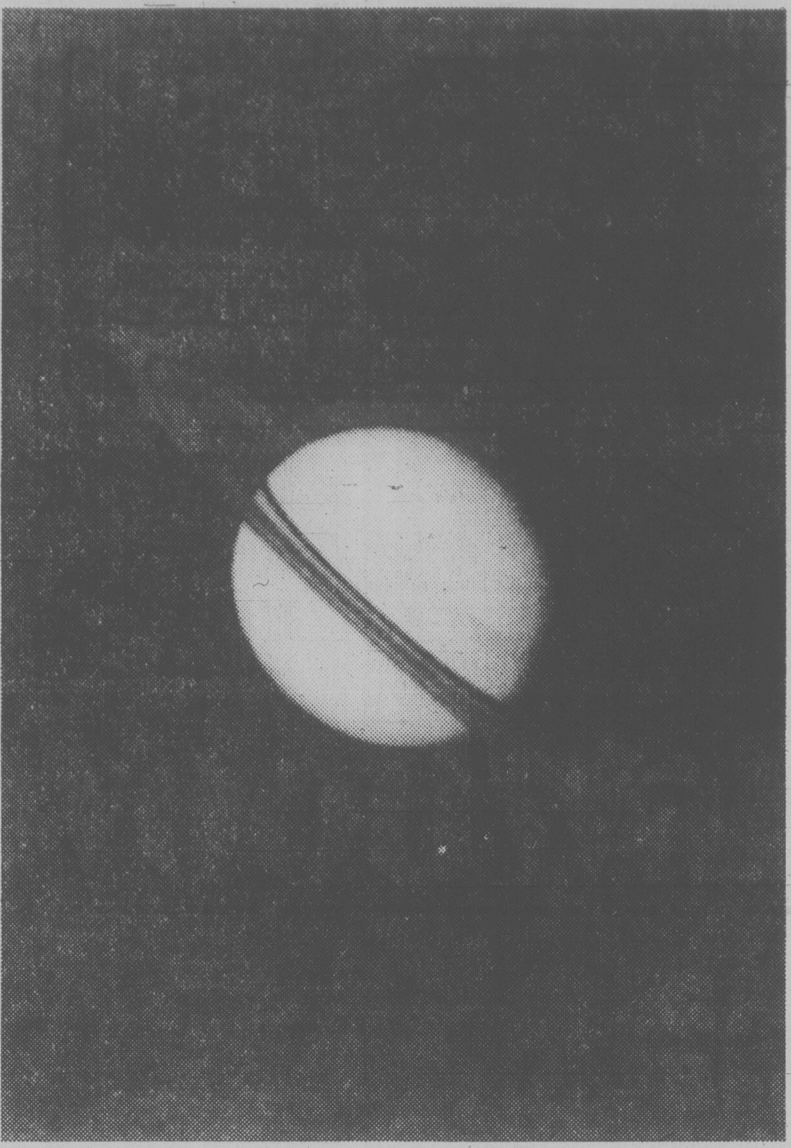

RINGS OF SATURN show clearly in this picture taken last Sunday by NASA's Voyager I spacecraft and released after processing Tuesday by the Jet Propulsion Lab in Pasadena, Calif. Just below the planet can be seen Dione, one of Saturn's three moons. The picture was taken when Voyager I was 106.25 million kilometres from the planet.

Job boosts planned by Carter

WASHINGTON (AP) — President Carter's economic recovery program, to be announced Thursday, would create about 900,000 additional jobs in the United States during the next two years, administration sources say.

Carter's election-year program also is expected to seek tax relief for individuals and businesses, including a tax credit to offset virtually all the $13 billion increase in social security payroll taxes in 1981.

The plan, which will total about $30 billion in fiscal 1981, is "basically long-term, but that doesn't mean there won't be short-term benefits," a top administration official said.

One long-range initiative will be a proposed three-per-cent annual increase in federal spending, instead of tax incentives, for research and development.

But to battle the current recession and stimulate new jobs, sources say Carter's proposals will include:

—$500 million to $1 billion for funds to go to areas where unemployment has reached a certain high level.

—A 13-week extension of unemployment benefits for jobless workers. Benefits currently run up to 39 weeks.

—An extra $1 billion in loans and loan guarantees for the economic development administration in fiscal 1981 and another $2 billion in fiscal 1982.

CLOVERDALE
Paint n' Paper

Effective prices subject to prior sales of stocks on hand and re-order availability. Some items may sell beyond expectations. We reserve the right to limit quantities.

Prices effective to September 1st, 1980

Super SUMMER SALE

02010 ACRYLIC EXTERIOR
HOUSE PAINT
Regular $19.98
SALE PRICE .... $14.88 PER GAL.

PORCH and TRIM ENAMEL
11167, 11177, 11179
3 colours to choose from. Light Grey, Blue Grey and Brick
Regular $17.98 SALE PRICE ... $12.88 PER GAL.
Regular $5.99 SALE PRICE .... $3.99 PER QT.

SEMI-TRANSPARENT
WOOD STAIN
36 Colours to choose from
Regular $16.98
SALE PRICE .... $11.88 PER GAL.

POLYESTER BRUSHES
50 mm. Regular $5.99
SALE PRICE $3.99
75 mm. Regular $8.99
SALE PRICE $5.99

CLOVA No.1
PAINT THINNER
Regular $2.99
SALE PRICE .... $2.29 PER 4 LITRES

¾"x60 yd. roll
MASKING TAPE
Regular $1.09
SALE PRICE .... 69¢ PER ROLL

43174
SUPER SPAR VARNISH
Regular $11.99 per qt.
SALE PRICE .... $9.88 PER QT.
Regular $3.99 per ½ pint
SALE PRICE .... $2.98 PER ½ PINT

WAGNER MODEL 320 ELECTRIC AIRLESS
SPRAY GUN
Regular $209.50
SALE PRICE .... $169.95 EACH

06318 EXTERIOR LATEX
FENCE STAIN
Available in Brown only.
Regular $18.98
SALE PRICE.. $13.88 PER 2½ GAL. BUCKET

12103 EXTERIOR ALKYD FLAT LOW LUSTRE
HOUSE PAINT
$19.98
SALE PRICE... $14.88 PER GAL.

8'x10' 1 MIL.
PLASTIC DROP SHEET
Regular $1.09
SALE PRICE .... 69¢ EACH

CLOVERDALE 5 PCE.
ROLLER and TRAY SETS
190 mm. Reg. $6.99 SALE PRICE $5.49 ea.
240 mm. Reg. $7.99 SALE PRICE $6.49 ea.

Watch for unadvertised in-store specials at all Cloverdale Paint n' Paper locations in B.C. and Alberta.

CLOVERDALE
Paint n' Paper

2644 QUADRA ST. 382-6148 or 382-6149 VICTORIA
9768 5th ST. 656-3975 SIDNEY
1901 SOOKE RD. 478-5525 COLWOOD

PUT THE Cloverdale BRAND ON YOUR HOME

VISA

Little hope seen for sad Uganda

By GREGORY JAYNES
New York Times

KAMPALA, Uganda — There is supposed to be an election here in five weeks, the first in Uganda in 18 years, but Sept. 30, the scheduled voting day, is likely to pass without a vote being cast, and one of the saddest stories in Africa will continue without an ending in sight.

Three governments have held power in the 18 months since Field Marshal Idi Amin was overthrown. The present one, a six-man Military Commission that took power last May from former President Godfrey L. Binaisa, has asked Britain to underwrite the election.

A senior British diplomat confirms that the request, for about $315,000, will probably be approved, but says that the compilation of a voters' roll, the printing of ballots and other preparations cannot possibly be accomplished before the end of the year.

It is a reflection of the instability here that Britain will refuse to put the money directly into Uganda, preferring to pay British companies in Britain to do the necessary tasks.

For Uganda is broke, plagued by corruption, political intimidation, and murder. Coffee, the cash crop that once made Uganda wealthy, is now so much in the hands of smugglers that legal sales bring in scarcely enough to pay Uganda's monthly petroleum bill. The country was the fifth largest exporter of coffee in the world in the 1970s, and early in that decade the central bank had a surplus of $20 million.

Oil companies demand payment in cash on the first of each month. Lately the bill is running about $10 million a month. A Ugandan source in the central bank confirms that after the oil is paid for, "We have nothing at all left."

Four political parties have a stake in the election, the most prominent of which is the Uganda People's Congress led by former President Milton Obote. Obote led the country from 1962 until 1971, when he was overthrown by Field Marshal Amin and the army. The army of Tanzania, where Obote spent nine years in exile as a friend and confidant of President Julius Nyerere, overthrew the field marshal in April, 1979.

Obote's military connections run deep, and many Ugandans feel that if he is successful at the polls, it will largely be because of those connections. The head of the Military Commission, Paulo Muwanga, is in Obote's camp. The head of the 6,000-man Uganda National Liberation Army, Brig. David Oyite Ojok, is an Obote man. The 10,000 Tanzanian soldiers still in the country are widely referred to as "Obote's thugs."

In fact, all of Uganda is a dizzying array of armed factions. Roadblocks are everywhere, manned by Tanzanian police in khaki, Ugandan police in blue uniforms, and village militia in sweaters with patches on the shoulders, bearing automatic weapons. Anti-Obote forces suggest that, since the Military Commission has to approve the issuance of arms to village militias, only pro-Obote areas are given weapons. Obote's lieutenants reject the charge.

However, while the other three parties have called for the use of outside observers to assure fairness in the elections, Obote's party has argued against such a step.

At a rally last Saturday in Moroto, in the famine-stricken district of Karamoja, the candidate arrived in a military transport plane with a government guard of 100 or more soldiers. Soldiers and ministers, in government-owned Mercedes cars, lined the route into town. Stephen Omoding Ariko, Uganda's minister of justice and attorney general, stepped from his own Mercedes, its party flag flapping, and told a visitor he did not know the plane's origins. "We are starting to build an air force," he said. "Perhaps it is one of our two. Isn't this a fine reception, though?"

Mindful of what can happen in a developing country with a discontented army, it is clear in Uganda that someone well-placed is making enormous efforts to keep the troops here happy. Beer is not generally available to the public, though Uganda's breweries are working, because the beer goes to the soldiers, according to a Kampala city councilman. Liquor is now available in black market shops in the capital, according to the same source, because the soldiers are getting "tons of whisky" from somewhere and selling off their surplus.

$500 GRANT
HOMES BUILT PRIOR TO 1961

You now have $500 towards your bill for insulating your home if your home was built prior to 1961. The Canadian Home Insulation Program (Chip) offers all home owners 100% of materials up to $350 and 33% of labour up to $150. If you qualify why wait!

Phone for an In-the-Home Estimate Without Obligation

Weathergard Shop 652-4411

CORRECTIONS

The photographs are transposed for the Singer "Stylist" sewing machine at 319.99 and the "Contempra 930" at 659.99 as advertised by Eaton's in the Victoria Times of Friday, August 22.

The Hoover "Concept I" upright vac at 229.99 as advertised in the Victoria Times of August 25 and Colonist of August 26 are not as illustrated. Both photographs shown are of listed power drive model at 319.99.

EATON'S

Our Rabbit Diesel has the best fuel economy in Canada.

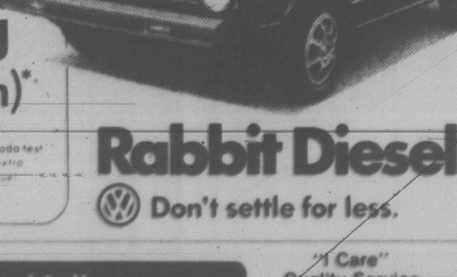

56 mpg
(5.0L/100km)*

*Rating based on approved Transport Canada test methods for Rabbit Diesel with optional extra cost 5-speed manual transmission. Your fuel consumption will vary.

Rabbit Diesel
Don't settle for less.

Douglas Volkswagen
Victoria
Volkswagen ● Audi 3329 Douglas Street, Victoria, B.C. 388-5466

"I Care"
Quality Service
Award Winner

Dealer Registration No. 5100

MIKE GRENBY

Nationally-known personal financial columnist

Mike Grenby is a cheery miser who thinks that "black is a much prettier color than red". His shopper's prayer is: "Give us this day our daily discount". Based in Vancouver, he writes a nationally-syndicated weekly newspaper column on personal finance and his followers have learned how to save, yet enjoy life. As Mike says, "It's your money . . . and saving makes cents".

YOU will see Mike Grenby's column on the RELAX page exclusively in the SUNDAY
Times-Colonist
commencing Sept. 7th

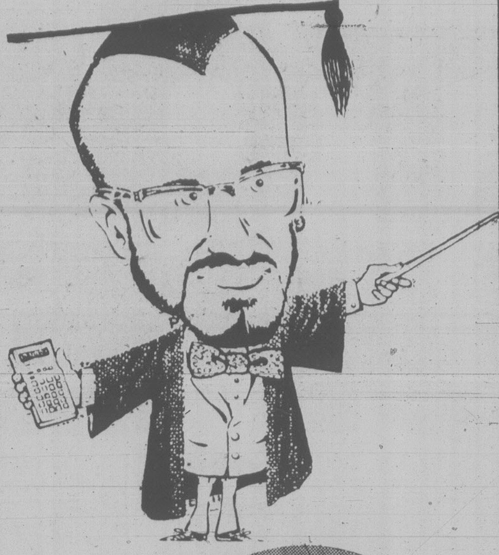

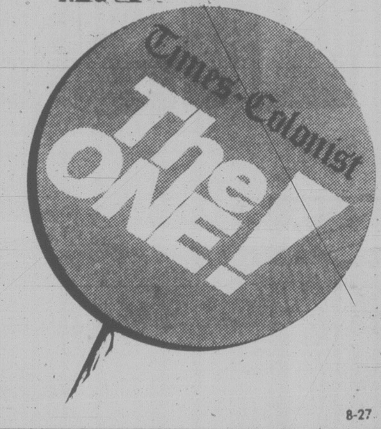

8-27

Back to School Specials

Timely savings on school needs. While quantities last.

Reeves Paint Boxes 12 colors. Reg. 4.70	2.18
Nylon Back Packs Choose from assorted colors. Reg. 9.99	7.99
Pencil Cases Corduroy or burlap with zipper closure. Reg. 1.89	2/1.89
Loose Leaf Refills 400 sheets, metric rule. Reg. 4.29	1.88
Crayon Pencils Bic crayon pencils. 12 per pkg. Assorted colors. Reg. 2.59	1.99
Exercise Books Hi-noter books with subject bar. Pack of 4 assorted designs. Reg. 1.25	99¢
Math Instrument Set Concise set. Reg. 3.49	2.79
Liquid Paper For pen and ink. 2 per pkg. Reg. 2.60	1.99
Sellotape ½"x1000". Reg. 1.00	79¢
Pencil Sharpener Stainless steel blade. Holds shavings. Reg. 1.15	89¢
Exercise Book Redi-tab, 40-page books. 4 per package. Reg. 1.25	89¢
Loose Leaf Binder 1" loose leaf binder with booster. Reg. 2.98	1.10
Duo Tangs 5 duo tangs per package. Reg. 1.25	79¢
Note Books Spiral note books. 3 per package. Reg. 3.44	1.72
H.B. Pencils Berol H.N. pencils. 12 per package. Reg. 1.29	99¢
Ball Point Pens Bic Pens in medium blue. 3 per pkg. Reg. 87¢	49¢

Stationery, Lower Main Floor

PERSONAL SHOPPING ONLY

EATON'S

NEW EATON'S SURPRISE SALE

1.49 Features

Thursday, August 28, Only

Personal Shopping Only

Shop and Save 'til 9:00 p.m.

CANDY/HOSTESS SHOP

Toasted Marshmallows —	2 bags 1.49
Nutty Club Mixed Nuts — 340 g bag	1.49
Clarnico Boxed English Jellies —	1.49
Robertson's Jelly — Black Currant, Bramble, Red Currant. 12-oz. jar	ea. 1.49
Colonial Cookies — Lemon, Butter or Oatmeal. 350 g	2/1.49

Candy/Hostess Shop, Lower Main Floor

BARGAIN CENTRE

Men's Work Socks — Colored	1.49
Face Cloths —	3/1.49
Cotton Dishcloths —	4/1.49
Contour Mats —	1.49
Cotton and Linen Tea Towels —	2/1.49
Women's Pullovers —	1.49
Pot Holders —	3/1.49
Men's and Women's Garden Gloves —	1.49
Scatter Mat Pieces —	1.49
Women's T-Shirts —	1.49
All Cotton Tea Towels —	1.49

Bargain Centre, Lower Main Floor

GARDEN SHOP

19" Bamboo Rake —	1.49
Gro Well Potting Soil — 20 lbs.	1.49
African Violets, Mums, Kalanchoes — all in 4" pots. Your choice	ea. 1.49
2½" Tropicals —	4/1.49
Assorted Sterns Miracle Gro — 8 oz.	1.49
Safer's Insecticidal Soap — 60 ml	1.49
Terrarium Plant Food — 4 oz.	2/1.49
Trigger Sprayers — 32 oz.	1.49
Aqua Gun Nozzle —	1.49
Fish Fertilizer — 2 kg	1.49
Gardening Gloves —	pr. 1.49

Garden Shop, Main Floor, Home Furnishings Building

DRUGS/SUNDRIES

Vaseline Lotion — 200 ml	2/1.49
Listerine Toothpaste — 3x75 ml	1.49
Old Spice Stick Deodorant — 75 g	1.49
Cepacol — 500 ml	1.49
J & J Bandaid — 60s	1.49
Agree Creme Rinse/Conditioner — 350 ml	1.49
Curad Wet-Pruf Adhesive Tape — ½" x 5 yds.	2/1.49
Contact Razor —	1.49
Organic Aid Vitamin E Soap —	1.49
Noxzema Skin Cream — 100 ml	1.49
Lady Patricia Shampoo — 450 ml	1.49
Bath Pac Manicure Set — 5-pce.	1.49
Skin Quencher — 120 ml	2/1.49
Phillips Milk of Magnesia Tablets — 100s	1.49
Sweet Nature Shampoo — 455 ml	2/1.49
Noxzema Roll-On Deodorant — 3 oz.	1.49
Tampax Slender — 10s	2/1.49
Brylcreem — 4.5 oz.	1.49
Oil of Olay — 25 ml	1.49
Ultra Brite Toothpaste — 100 ml	2/1.49
Lavoris Mouthwash — 500 ml	1.49
Goods News Razor — 4s	3/1.49
Curad Bandages — 100s	1.49
Calgon Bath Beads — 425 g	1.49
Old Spice Smooth Shave — 300 ml	1.49
Colgate Toothpaste — 50 ml	2/1.49
"Butler 2 for the Road" Travel Toothbrush with Dental Floss —	1.49

Drugs, Sundries Lower Main Floor

HOUSEHOLD LINENS

Dusters —	3/1.49
Dishcloths —	3/1.49
Puppet Oven Mitts —	1.49
Place Mats —	1.49
Vinyl Mattress Covers — Single or double size	1.49
Tablecloths —	1.49
Pot Holders —	3/1.49
Dishcloths —	4/1.49
Scatter Mats —	1.49
Aprons —	1.49
Tea Towels —	2/1.49

Household Linens, Third Floor

SPORTING GOODS

C or D Batteries —	5/1.49
2-Player Badminton Set —	1.49
Swim Goggles —	1.49
Lady Lites —	1.49
Ping Pong Balls —	1.49
Coleman Fuel — 1 litre	1.49
Leg Safety Lamp —	1.49
Coleman Mantles — 2 pkgs.	1.49
Lacrosse Balls —	1.49
Wide Angle Rear Reflector —	1.49
Bicycle Storage Hooks —	pkg. 1.49
BMX Number Plate —	1.49
Badminton Shuttlecocks —	2 pkgs. 1.49

Sporting Goods, Lower Main Floor

MEN'S SHOES

Tana All Protector — Year-'round protection. Resists rain, snow, slush, salt and stains. 200 g	1.49

Men's Shoes, Main Floor

HARDWARE/AUTO

Nut Driver Set —	1.49
DOT 3 Brake Fluid —	1.49
Jeweller's Screwdriver Set —	1.49
Light Bulbs — 40 watt	2 pkgs. 1.49
Toolmate — 6-pce. Screwdriver Set	1.49
Pliers — 6" Slip Joint	1.49
Metre Sticks — Aluminum	1.49
Hex Key Wrench Set — 6-pce.	1.49
Philips Screwdriver Set —	1.49
Splash Guards —	1.49
Combination Bicycle Lock —	1.49
Simoniz Master Wax —	1.49
Slush Mats —	1.49

Hardware/Auto, Lower Main Floor

HOSIERY

Pantyhose —	2/1.49
Stockings — 2 pr.	1.49

Hosiery, Main Floor

RECORDS

45 RPM Record Inserts — 4 pkgs.	1.49
Coronet 60 m Blank Cassettes —	2/1.49
Neutron 60 M Blank Cassettes —	2/1.49
Neutron 90 M Blank Cassettes —	1.49
Cycle Blank 40 min. 8-Track —	1.49
Impex Record Spray —	1.49

Records, Main Floor, Home Furnishings Building

INFANTS' WEAR

Infants' Vests —	2/1.49
Plastic Pants —	4/1.49
Infants' T-Shirts —	1.49
TV Booties —	1.49
Infants' Socks —	2/1.49
Squeeze Toy —	1.49

Infants' Wear, Third Floor

KNITTING YARNS

3- and 4-ply Fingering — 50 g	2/1.49
Special Canadian — 100 g	1.49
Baby Yarn — 50 g	2/1.49
Nylon — 50 g	3/1.49

Knitting Yarns, Third Floor

BOYS' WEAR

Baseball Caps —	3/1.49
Assorted Belts — assorted sizes	1.49
Harvey Woods Briefs — SML	1.49

Boys' Wear, Third Floor

GIRLS' WEAR

Assorted Nylon Socks — 6-8½, 9-11	2 pr. 1.49
T-Shirts — 2-6x	1.49
Panties —	2/1.49

Girls' Wear, Third Floor

NOTIONS

Cosmetic Travel Bags — Fitted and Unfitted	1.49
Plastic Molded Drip-Dry Laundry Hooks —	2/1.49
Cheesecloth —	1.49
Plastic Hangers —	6/1.49

Notions, Lower Main Floor

TOYS

Star Wars Power Droid —	1.49
Trac Ball Refill —	1.49
Yo-Yo's —	1.49
3D Posters —	1.49
Umbrella or Needle Point Kit —	1.49
Plastic Trucks —	1.49
Die Cast Metal Cars —	2/1.49

Toys, Lower Main

STATIONERY

Bridge Score Pads —	4/1.49
Playing Cards —	1.49
Copy Paper — Canary Yellow	2/1.49
Envelopes — #8 or #10	2/1.49
Sketch-N-Paint Pads —	ea. 1.49
Assorted Bows — 25s	2/1.49
Writing Pads — letter size	2/1.49
16-oz. Dixie Cups — 15s	2 pkgs. 1.49
Children's Party Favors —	2/1.49
Disney Place Mats —	2/1.49
Loose Leaf Refills — plain or rules.	2/1.49
Photo Album Refills —	2/1.49

Stationery Lower Main Floor

HOUSEWARES

Jelly Moulds — Copper color	2/1.49
Ash Trays — Assorted colors	2/1.49
Novelty Salt and Pepper Sets —	2 sets 1.49
Soup Ladles —	2/1.49
Barbecue Skewers —	2 sets 1.49
Assorted Pie, Cake or Loaf Pans —	ea. 1.49
Rubbermaid Cutlery Tray —	1.49
Heavy Duty Holders —	2/1.49
Wooden Spoons —	2/1.49
Stacking Pitcher with Juicer —	1.49
Ice Cream Scoop —	2/1.49
Large Assorted Glass Bowls —	1.49

Housewares, Main Floor, Home Furnishings Building

EATON'S

Ringing in!

Professor Glump is ringing in a new school year full of terrific savings this Thursday at Eaton's Super Surprise Sale. He's taught high prices some new tricks to pass on value and savings from floor to floor to you. So keep your Eaton's account card handy — you never know when an A+ opportunity for savings will come within a ruler's reach. Be there with bells on!

Similar selections also available at or through Eaton's, Duncan

Thursday, August 28th

Shop Tonight to 9:00 p.m.

EATON'S SUPER SURPRISE SALE

VALUE
+ SAVINGS
SURPRISE SALE
SUPER

See Over page for 1.49 Listings

EATON'S

Tonight: partial clearing
Thursday: mostly sunny

Victoria Times

Classified 386-2121
News 382-3131

97th YEAR, No. 67 * * * VICTORIA, BRITISH COLUMBIA, WEDNESDAY, AUGUST 27, 1980 25 CENTS DAILY; 30 CENTS SATURDAY

★★★

Newspaper giants trade off

Times News Services

VANCOUVER — In a series of corporate moves overnight, Canada's two major newspaper chains closed long-established newspapers in Ottawa and Winnipeg, and traded ownership of *The Vancouver Sun*, the highest-circulation newspaper in Western Canada.

The *Ottawa Journal*, owned by Thomson Newspapers Ltd., and Southam's *Tribune* in Winnipeg were shut down today, throwing a total of 750 employees out of work. And in a related development, Thomson sold Southam its one-third interest in Gazette-Montreal Ltd., which publishes the English-language *Gazette* in Montreal.

Reason given for the closures was long-standing and insupportable losses.

The consolidation of holdings by Canada's largest newspaper chains leaves Southam with an ownership monopoly of the Vancouver-area daily newspaper market, disregarding *The Columbian* in New Westminster.

It gives Thomson a monopoly in Winnipeg and Southam a monopoly of the English-language daily market in Ottawa. (Southam retains its English-language monopoly in Montreal which resulted last year from the closure of the *Montreal Star*.)

The combines investigation branch of the federal consumer and corporate affairs department announced today that it was looking into the closures and consolidations.

Robert Bertrand, head of the branch, met for two hours today with lawyers for the two newspaper chains, who reportedly offered to open their books to the government. However, other federal officials said the government appears powerless to block the moves following a 1976 Supreme Court decision, which threw out monopoly charges against the Irving newspaper interests in New Brunswick.

Montreal communications analyst Barry Gruman, of Jones, Heward and Co. defended the moves from a business viewpoint, stating "it's very difficult for most cities to support two newspapers" and "the figures (showing heavy losses) would support the closings.

"You're looking at situations where the No. 1 newspaper is making perhaps one-per-cent return on it's investment and the second-largest may be losing 20 per cent," he said. "It's not like these companies are making 20-per-cent profit and want to make 30 per cent."

Today's dramatic developments that shook the Canadian newspaper world came just months after Thomson took over FP Publications Ltd., which owned a number of dailies including the Victoria's *Times* and *Colonist* and the Toronto *Globe and Mail*. The two local dailies are to be merged Sept. 2 as *The Times-Colonist*.

In a statement today, Southam president Gordon Fisher said the transfer of ownership will not necessarily mean the closure of one of Vancouver's two newspapers.

He said Vancouver is a growing city that could support "an additional newspaper directed to a market segment not now reached by existing products."

Following the sale of FP Publications in February, Southam and Thomson shared ownership of the morning *Province* and evening *Sun* through equal ownership of Pacific Press Ltd.

"Vancouver is significantly larger than Winnipeg or Ottawa. It is prosperous and growing. It has supported two newspapers under the existing joint publication agreement, Fisher said.

"Our over-all goal is to expand the company's service to Vancouver and British Columbia. We will immediately initiate a re-analysis of the company's organization, prod-

See VANCOUVER page 2

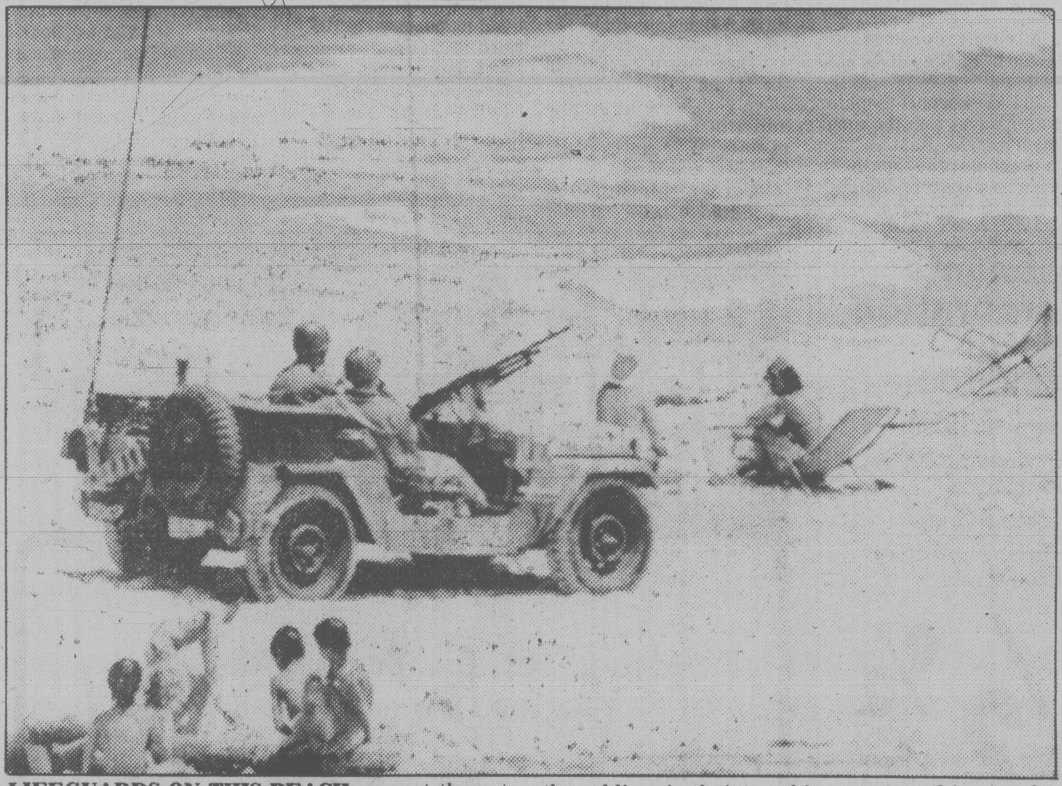

LIFEGUARDS ON THIS BEACH are not there to protect swimmers from cramps, but from far more deadly things that can come from the sea. The beach is on the Mediterranean coast of Israel, and the soldiers in their machinegun-armed jeep make regular patrols between the children and bikinis in the wake of frequent guerrilla raids along the coastline.

Tenants angered by new rent hikes

The Victoria Rentalsman's office is being swamped with calls from angry tenants complaining about huge rental increases — some as high as 80 per cent.

And there is little rentalsman staff can do in the vast majority of cases, at least for now.

While the Residential Tenacy Act sets a ceiling of 10 per cent a year on rent hikes, the limitation only applies to rental units that were on the market before Jan. 1, 1974.

However, a spokesman at the rentalsman's office said today at least 60 per cent of all rental accommodation on the Island has come on the market since then.

Landlords in those cases are exempt from the rent increase requirements and have the right to set whatever increases they want, the spokesman said.

She knows of one Victoria landlord who recently slapped on an 80 per cent increase and this week the office has received numerous complaints from tenants of the 83-unit Morningstar West at 4061 Larchwood who are facing hikes of more than 40 per cent.

One of the tenants, Ron Douglas, said he was notified by mail Monday by Byron Price and Associates, managers of the apartment that his rent would go from $395 to $550 Dec. 1.

Another resident complained that the rent on her three-bedroom unit was climbing from $385 to $550.

"We don't think it fair to go up 43 per cent in one shot," she said.

In his letter Price told the tenants that an independent survey taken of non-controlled town houses in the Victoria area with comparable facilities concluded the units at Morningside West should be renting for $550 a month.

The spokesman at the rentalsman's office said Price is within his rights but an amendment to the act will permit tenants to appeal such increases.

The amendment, passed by the legislature this summer, is expected to be given final approval next week.

Under the amendment, the tenant will be able to propose an alternative in-

See RENT page 2

ON THE INSIDE

Veiled threat

Poland's Communist regime, under growing pressure from striking workers, issued a veiled warning today of possible Soviet intervention if order is not restored. Page 2.

Roberts Bank agreement

The long-awaited signing of a federal-provincial agreement for the $50 million expansion of the Roberts Bank superport south of Vancouver will be made Friday. Page 3.

Taxing compromise

Ottawa offers the provinces power to impose indirect taxes on non-renewable resources as a compromise in the constitutional talks. Page 12.

Street kids hard to find

Where are the hard-core street children city council and downtown businessmen were so alarmed about? Page 15.

Hijackers use gas

Three Spanish-speaking men hijacked a jetliner to Cuba overnight after terrifying 238 people aboard by splashing what appeared to be gasoline around the cabin. Page 45.

INDEX

Births	48	Finance	8-10
Capital Scene	34	Gardening	58
Classified	48-57	Horoscope	35
Comics	22	Lifestyle	31-35
Crossword	58	People	31
Deaths	57	Prairies	39
Entertainment	20	Sports	16-19

Hat Creek project start-up blasted by Indian leaders

Bomber demands $3 million

STATELINE, Nev. (UPI) — Authorities said today they were making plans to try to detonate a "bomb" left inside a Lake Tahoe hotel-casino by an extortionist demanding $3 million ransom.

Reporters at a command post near Harvey's Resort Hotel and Casino were told that bomb experts had attached a parachute cord to the bomb — which authorities said could contain the explosive force of 1,100 pounds of TNT — and would attempt to shake the bomb, which the extortionist said was sensitive to the slightest movement.

The area around the hotel, already cleared of some 3,000 vacationers and gamblers, was evacuated in preparation for the attempted detonation.

A law enforcement source earlier told UPI that even though the "bomb" was surrounded by sandbags, if it explodes it could demolish the first four floors of the 11-story hotel, cause heavy damage up to the seventh floor and blow out U.S. Highway 50 in front of the hotel, on the California-Nevada border.

Earlier, Gov. Robert List said the hotel was ready to comply with the extortionist's demands and asked him to make contact for further clarification.

The bomb, in a photocopier box, was delivered to the popular resort on South Lake Tahoe's Casino Row early Tuesday morning. A three-page note demanded $3 million in return for instructions on how to defuse it.

VANCOUVER (CP) — After a 16-month delay, B.C. Hydro has decided to proceed with plans to build a $2.6 billion thermal power station based on its Hat Creek coal deposits near Lillooet in the Fraser Canyon.

But, the plan drew immediate fire from the Union of B.C. Indian Chiefs, which said Tuesday it would urge Indian bands in the Lillooet-Lytton area to block construction of the plant.

"It is an outrage to the Indian people of B.C.," said union administrator Rosalee Tizya. "It will make unliveable our reserves around the plantsite and pollute the countryside, ruining prime agricultural land for farmers and ranchers.

The Hat Creek project has been on-again, off-again since 1977. Hydro's decision was delayed twice and in April, 1979, the crown corporation announced it would defer work on the project because of slower growth in demand for electricity and uncertainty over air quality standards.

Hydro says it has not resumed work on the necessary applications for approval of the project.

Hydro said for the plant to be in operation by October, 1989, construction would have to begin in 1984.

The plant is expected to eventually generate 2,000 megawatts of power a year, enough to handle five years' growth in B.C.'s electricity demand. The initial output of the plant would be 500 megawatts.

The Hat Creek deposit of low-grade thermal coal is estimated to total between 10 and 15 billion tons.

Hydro said it is bringing its studies up to date and expects to file an environmental impact statement late this year.

It said that expenditures to date on Hat Creek total about $48 million, of which $10 million has been spent on extensive studies related to air, water and land environment.

But Jim Brisebois, environmental adviser to the chiefs' union, said the emission of 400 tons of sulphur a day from the burning of coal would threaten large areas of B.C., Alberta and the U.S. northwest with acid rain.

"The emission figure of 400 tons a day is a conservative estimate under the best of operating conditions," Brisebois said. "It would be dispersed over hundreds of miles depending upon the direction of high level winds."

Mountie charged with killing dog

Two charges were laid today against an RCMP corporal in connection with the bow-and-arrow killing of a St. Bernard dog in Sidney earlier this month.

Crown prosecutor Nick Lang said Cpl. Tom Hodgson, a member of the Sidney detachment, has been charged with killing the animal, an offence under the Criminal Code, and discharging a firearm in the municipality, a violation of a Sidney bylaw.

Lang said no date has been set yet when the officer will appear in court.

Police said a male St. Bernard dog was found dead with an arrow through its chest Aug. 10.

The dog had apparently wandered off its own property into a neighbor's yard which contained a bitch in heat.

Postal sit-in ends

A postal workers' sit-in at the main Vancouver post office ended this morning and an attempt will be made tonight to resolve a dispute involving Victoria workers.

The mainland members of the Canadian Union of Postal Workers (CUPW) went back to work at 9:15 a.m., ending a sit-in which began Monday at 6 p.m.

Lloyd Ingram, president of CUPW's Vancouver local, said the employees agreed to return to work after being given assurances there would be no disciplinary action taken.

Both sides also agreed to meet today in an effort to resolve the dispute which centres around new shift schedules.

Meanwhile, all part-time CUPW members in Victoria are back on the job and a union-management meeting is planned for tonight to resolve a dispute over coffee breaks.

As many as 20 part-time sorters have been off at one time with job-action "flu" since last week.

Tillicum: Saanich loses

Saanich council exceeded its powers when it lifted a restrictive covenant April 24 allowing for the size of the Tillicum Shopping Centre to almost double, Mr. Justice John Bouck of B.C. Supreme Court has ruled.

He ruled Saanich's action ultra vires — illegal — because no public hearing was held on the lifting of the covenant, which restricted the size of the centre to 295,000 square feet.

However, it appears that had Saanich gone through the appropriate procedure, the municipality could have gone ahead with the 450,000-square-foot project.

Bouck's judgment was handed down at the Vancouver courthouse today.

Capital Regional District executive director Dennis Young said he had received the following information by telephone:

— The April 24 action by Saanich council was illegal because no public hearing was held.

— Had Saanich council lifted the covenant in a proper and legal manner the 495,000-square-foot shopping centre would not have impaired the regional plan.

Neither Saanich Mayor Mel Couvelier nor CRD chairman Jim Campbell could be reached for comment.

Lord Louis book reveals infidelity

LONDON (AP) — A biography of Earl Mountbatten published today says the wife of the British war hero had a love affair with Indian leader Jawaharlal Nehru in 1947 and that this was a factor in Moslem leader Mohammed Ali Jinnah's insistence on the partition of India.

Mountbatten, who was assassinated by the Irish Republican Army a year ago today at the age of 79, was the last British Viceroy of India at the time. He was an uncle of Prince Philip.

Naval historian Richard Hough writes in the book Mountbatten: Hero of Our Time that Mountbatten knew about the "close and serious" relationship between his wife and India's future prime minister and condoned it.

But Hough says it made Jinnah so resentful of Nehru, his political rival, that it hardened his determination to force the partition of the Indian subcontinent and save the Moslem minority from domination by the Hindu majority.

The British government acceded, and on Aug. 15, 1947, British India was divided into independent India and Pakistan. More than two million people were killed in the communal massacres that followed.

Jinnah died in 1948, Nehru in 1964 and Lady Mountbatten in 1960.

She was heiress Edwina Ashley, who inherited seven million pounds — or about $33 million U.S. in today's currency — from her grandfather, banker Sir Ernest Cassel. Hough, a close friend of Mountbatten who taped many hours of conversations with him for the book, writes that she had several extra-marital affairs which started shortly after her marriage to the Royal Navy officer and great-

See AFFAIRS page 2

MOUNTBATTEN

LADY EDWINA

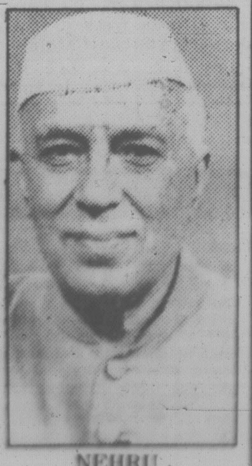

NEHRU

Poland's gov't hints at Russian intervention

GDANSK, Poland (AP) — Poland's Communist regime, under growing pressure from striking workers, issued a veiled warning today of possible Soviet intervention and "incalculable consequences" if order is not restored.

The threat came as the 14-day strike wave on the Baltic coast was reported to have spread to the giant Ursus tractor factory outside Warsaw and to industries in southern Poland. Estimates of the total strikers rose to more than 300,000.

In a front-page editorial in the Communist daily *Trybuna Ludu*, the regime reminded Poles that their country lies "in the direct sphere of security of the world Socialist power — the Soviet Union."

"We are a member of the defensive Warsaw pact and we belong to the council for mutual economic assistance," the East Bloc Common Market.

The commentary was entitled *Line of Partition*, apparently reminding Poles that their country was carved up by Austria, Russia and Prussia in 1796 and did not reappear until November 1918 at the end of the First World War.

"We, Poland, in our current system of (Communist) government, are one of the basic elements of peaceful order and stabilization in Europe," the commentary said.

"Any disturbance of any of these factors making up the Polish 'raison d'etre' must lead to incalculable consequences.

"These factors include the place of our party in the political life of the Polish state as well as the basic structure of people's rule."

Lech Badkowski, spokesman for the Inter-Factory Strike Committee, said talks here Tuesday between a working group of five strike leaders and five government officials were very promising. He declined to give details, but said the government planned to contact the committee for more talks today.

The government's chief negotiator, First Deputy Premier Mieczyslaw Jagielski, went back to Warsaw to report to the Communist Party Politburo. He was expected to return to Gdansk today.

The government turned to the Roman Catholic Church Tuesday for help in ending the strike and broadcast a 45-minute radio and TV address by the primate, Cardinal Stefan Wyszynski. Urging "prudence" and "responsibility," he told the workers:

"Sometimes one has to demand little so that order returns to Poland, the more so because demands, even correct ones, cannot be fulfilled at once. The better we work, the more justified are our rights and then we can formulate our demands."

It was the first time the government TV stations had broadcast comments by the cardinal on political issues.

Meanwhile, U.S. dock workers on the Atlantic coast and the Gulf of Mexico will refuse to handle cargoes to and from Poland beginning today, Thomas Gleason, president of the International Longshoremen's Association, announced.

Rent hikes anger tenants

Continued from page 1

crease to his rent. The rentalsman will review the appeal and select either the tenant's proposal or the landlord's, whichever is judged the more reasonable.

In cases where neither alternative is reasonable, the rentalsman will then have the right to establish the rent.

The right to appeal applies to all tenants who have had rent increases during 1980 and remains in effect at the pleasure of the lieutenant-governor-in-council.

The rentalsman spokesman said the problem arose after the cabinet revoked a provision of the act which freed owners of new apartments from the rent increase ceiling for the first five years.

The provision set by the former NDP government when the legislation was first introduced in 1974.

The spokesman felt the removal of the five-year time limit was made not so much for political reasons as a way of stimulating more apartment construction.

She noted vacancy rates were high when the change was made, but in the past year the rate has dropped dramatically and some landlords have taken advantage of the situation.

The amendment will give tenants in post-1974 built units the same rights other tenants have who are paying rents above the maximum bound by the 10 per cent ceiling.

Landlords may increase rents over 10 per cent where someone is paying more than $300 a month for a one-bedroom unit, $350 for a two-bedroom unit, or anyone paying more than $400 a month.

But those tenants have always had the right to appeal increases to the rentalsman.

F-104 pilot bails

THE HAGUE (Reuter) — A Canadian Forces F-104 Starfighter plane crashed into the sea northwest of the Dutch island of Terschelling today but the pilot ejected and was rescued by a helicopter, the Dutch defence ministry said.

Vancouver Sun sold

Continued from page 1

ucts and policies to this end."

Fisher said a top priority will be to improve management-employee relations at the two Vancouver papers where long, costly strikes resulted in part because the two partners in the joint publication agreement couldn't agree on strategy and direction.

"We believe the employees will welcome and benefit from a more clearly-defined ownership responsibility."

The selling price of Thomson's interests in Pacific Press Ltd. and Gazette-Montreal Ltd. was announced as a total of $57.25 million.

Lay-off provisions in both Ottawa and Winnipeg were similar. Under the Winnipeg *Tribune* settlement package, termed by a newsroom executive the "most generous ever made by a company," all full-time and regular part-time employees will receive regular pay through to Dec. 31, 1980 — and include from Oct. 1 an 11-per-cent negotiated pay increase.

Membership in the company's benefit plans, except for long-term disability, will be continued for the rest of the year with the company paying all premiums.

As an example, a *Tribune* composing room employee who has worked for the newspaper for 20 years and whose regular pay is $400 a week, will get about $25,500. About $7,700 of that sum would be the employee's regular pay through Dec. 31, 1980, and the balance would be severance pay.

A company personnel committee is being formed to advise employees and to help them find other jobs.

Comox-Powell River MP Ray Skelly, the New Democratic consumer and corporate affairs critic, said the chains had acted "with ruthless disregard" to their employees and the decreased newspaper competition was "a challenge to democracy."

Perrin Beatty, Progressive Conservative communications critic, said he was shocked and disturbed by the news but added he would not like to see a royal commission to investigate the decisions.

A royal commission would be unlikely to be able to do more than rehash the 1970 Davey report (Senator Keith Davey) on the mass media, said Beatty, who represents the southern Ontario riding of Wellington-Dufferin-Simcoe.

Affairs with Nehru?

Continued from page 1

grandson of Queen Victoria.

Her lovers included black singer-pianist Leslie Hutchinson, who as Hutch was a favorite of London socialites before the Second World War, Hough reported. He recalled also that the Mountbattens sued a newspaper because it alleged she had an affair with black American singer Paul Robeson, and he said there was gossip about her and the Earl of Sefton.

"There were periods in the Mountbatten marriage when both were miserable and the misery always stemmed from her affairs," Hough wrote.

"Perhaps Mountbatten should have accepted that Edwina — rich, emotional and physically volatile, often alone in London, easily bored and with a range of friends as wide as the Mediterranean — was likely to have affairs.

"Perhaps he preferred the sailor's licence of the blind eye — even to himself. When he could no longer ignore what was going on, it hit him very hard."

But Hough adds: "He liked hearing about the infidelities of his friends and, much later, when he was reconciled to the fact, even liked to hear about Edwina's and was proud of them. Her powerful sexuality fascinated him, no less because he was unable wholly to satisfy it.

"He was a man who enjoyed the sexual act more in theory and anecdote than in fact and practice, and the voyeur strain was strong in him

Elsewhere in the book Hough says Mountbatten also had extra-marital affairs but gives no details.

Mountbatten's family sued for an injunction to stop the book being represented as an authorized biography, and the author during a High Court hearing last month agreed not to refer to it as "the book Lord Mountbatten asked me to write." British newspapers hailed it today as a highly successful biography which shows the man behind the hero's medals "warts and all."

the weather

A weak disturbance which moved into the interior overnight has brought an unstable air mass to the province which will result in some shower activity today for the interior and south coastal portions of the province. The interior may also expect some thundershower activity.

A ridge of high pressure now building offshore is bringing some sunshine. Clearing has already moved through the Queen Charlottes and will work its way down the coast and into the interior today and tonight.

ENVIRONMENT CANADA WEATHER OFFICE 10 A.M. FORECASTS

Valid Until
Midnight Thursday

Greater Victoria: Cloudy with a few showers. Sunny intervals with highs near 20. Tonight cloudy. Lows 10 to 12. Thursday sunny with cloudy intervals. Highs near 21.

Greater Vancouver, Lower Mainland, East Vancouver Island: Cloudy with a few showers. Sunny intervals. Tonight cloudy with lows 10 to 12. Thursday sunny with cloudy intervals. Highs 20 to 22.

North and West Vancouver Island: Highs 16 to 19 today. Tonight mainly cloudy with lows 9 to 11. Thursday sunny with morning cloudy intervals. Highs 17 to 20.

ACROSS CANADA WEATHER PICTURE

Alberta: Cloudy with showers in the north and west. Highs near 18. Clouding over with evening showers in the south and east. Highs near 22.

Saskatchewan: Increasing clouds with a few showers in the west. Mainly sunny in the east. Highs in the mid-twenties in the south to the upper teens in the north.

Manitoba: A few clouds. Highs in the mid-teens in the north to the mid-twenties in the south.

Ontario: Partly cloudy, hazy and humid in the south. Highs 25 to 27. Showers in central sections and cloudy periods in the north. Highs 18 to 22.

Quebec: Cloudy with sunny breaks, hazy and a chance of a shower in the south. Highs 25. Cloudy with a few showers in the north. Highs 15 to 20.

Maritimes: Mostly cloudy with afternoon or evening showers. Highs 23 to 26.

Newfoundland: Sunny periods in the east. Showers in the west. Highs 18 to 22.

TEMPERATURES

Yesterday	Max.	Min.	Prcp.
Victoria	17	11	5.3
Normal	18	11	
One Year Ago			
Victoria	20	10	—
Across Canada			
Prince Rupert	15	11	4.0
Prince George	14	9	19.8
Port Hardy	14	12	7.9
Terrace	17	11	0.2
Comox	17	12	10.8
Vancouver	18	13	2.6
Kamloops	24	4	0.2
Cranbrook	24	11	—
Williams Lake	18	6	4.2
Fort Nelson	15	3	0.8
Peace River	19	10	—
Edmonton	19	5	—
Calgary	20	7	.8
Lethbridge	25	6	—
Medicine Hat	25	12	—
N. Battleford	20	9	—
Saskatoon	21	8	—
Swift Current	22	9	—
Prince Albert	18	6	—
Moose Jaw	22	6	—
Regina	21	7	—
Yorkton	18	4	—
Brandon	19	4	—
Winnipeg	19	4	—
The Pas	16	4	—
Kenora	17	9	—
Thunder Bay	22	12	1.8
Toronto	31	20	1.2
Ottawa	23	20	1.2
Montreal	25	19	2.6
Halifax	20	15	2.8
Charlottetown	21	17	2.0
Fredericton	28	16	—
Whitehorse	15	—1	—
Yellowknife	16	10	—
Inuvik	16	5	—
United States			
Seattle	22	13	0.3
Portland	26	15	—
San Francisco	21	12	—
Los Angeles	23	18	—
Las Vegas	38	23	—
Phoenix	40	28	—
New York	32	23	—
Miami	32	25	—

World Temperatures

Amsterdam 22, 9; Athens 32, 20; Bahrain 37, 27; Bangkok 32, 26; Beirut 29, 24; Belgrade 27, 13; Berlin 23, 12; Bogota 18, 7; Brussels 26, 12; Buenos Aires 18, 3; Cairo 33, 18; Caracas 28, 19; Copenhagen 16, 11; Dublin 19, 10; Frankfurt 23, 13; Geneva 23, 15; Helsinki 17, 10; Hong Kong 32, 27; Honolulu 28, 25; Jakarta 33, 23; Jerusalem 30, 18; Johannesburg 18, 7; Kiev 15, 8; Kuala Lumpur 32, 23; Lima 18, 15; Lisbon 23, 18; London 24, 12; Madrid 27, 15; Manila 30, 24; Mexico City 22, 12; Moscow 16, 9; New Delhi 36, 28; Nicosia 38, 20; Oslo 16, 9; Paris 21, 17; Perth 16, 15; Rio 30, 18; Rome 29, 16; San Juan 34, 27; Sao Paulo 17, 15; Seoul 24, 20; Singapore 31, 23; Stockholm 16, 10; Sydney 16, 9; Taipei 34, 25; Tel Aviv 30, 23; Tokyo 21, 18; Vienna 20, 7.

CITY'S WEATHER RECORD

Sunshine August	257.1 hrs.
Last August	243.9 hrs.
Normal (30 yrs.)	243.4 hrs.
Sunshine, 1980	1504.1 hrs.
Last year	1818.9 hrs.
Norm (30 Yrs.)	1658.3 hrs.
Precip. August	21.8 mm
Last August	2.8 mm
Normal (30 yrs.)	16.2 mm
Precip., 1980	339.9 mm
Last year	183.9 mm
Normal (30 yrs.)	341.6 mm

Sunrise, Sunset
Thursday
(Pacific Daylight Time)
Sunrise 6:26 Set 20:03

Moonrise, Moonset
Wed./Thurs.
(Pacific Daylight Time)
Moonrise 21:14 Set 09:33

TIDES AT VICTORIA
(Tides listed are
Pacific Standard Time)

	Time H M	Ht Ft.	Time H M	Ht Ft.	Time H M	Ht Ft.	Time H M	Ht Ft.
27	0230	8.6	0940	2.2	1620	8.0	2150	5.4
28	0335	8.3	1010	2.9	1645	8.2	2245	4.8
29	0440	7.8	1055	3.8	1715	8.4	2350	4.2
30	0540	7.2	1135	4.7	1800	8.5		
31	0050	3.7	0705	6.8	1230	5.7	1840	8.6

TIDES AT SOOKE

	Time H M	Ht Ft.	Time H M	Ht Ft.	Time H M	Ht Ft.	Time H M	Ht Ft.
27	0130	9.5	0855	2.6	1525	8.4	2105	5.2
28	0230	9.2	0940	3.2	1545	8.8	2200	4.8
29	0335	8.6	1000	4.0	1625	9.1	2255	4.4
30	0445	8.1	1045	4.9	1705	9.4		
31	0000	4.2	0555	7.5	1105	5.8	1745	9.5

TIDES AT FULFORD HARBOUR

	Time H M	Ht Ft.	Time H M	Ht Ft.	Time H M	Ht Ft.	Time H M	Ht Ft.
27	0440	9.8	1125	2.4	1815	10.6		
28	0010	5.8	0550	9.7	1205	3.3	1845	10.7
29	0050	5.1	0650	9.6	1255	4.4	1915	10.8
30	0150	4.4	0810	9.3	1340	5.7	1955	10.8
31	0245	3.9	0920	9.1	1425	6.8	2040	10.7

Scotia Covenants Mortgage Corporation Term Notes
- Fixed Term 5 Years
- Minimum investment $1,000.
- Unconditionally guaranteed by The Bank of Nova Scotia
- Rates are subject to change

Ask for more details at any branch of The Bank of Nova Scotia.

12½% Annual Interest

Scotiabank
THE BANK OF NOVA SCOTIA

Diamonds, Rubies, Sapphires Aquamarines

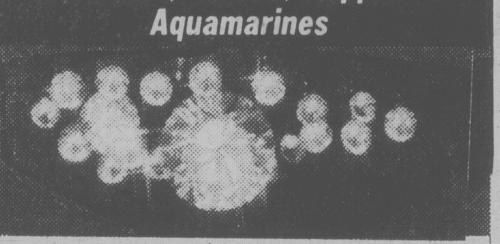

Beautiful gemstones waiting to be combined with gold in an original design created for you.

We import carefully-selected precious gems from the gem-cutting centres of the world, ensuring you of superior beauty and value.

Choose your gem from our collection and let us create a work of art that is yours alone.

Wm. KENT
Importer of precious gems
SKY JEWELS
GEMOLOGIST & GOLDSMITH
NOOTKA COURT
Across Humboldt Street from the Empress
Hours: 12-5 p.m. Monday-Saturday
and by appointment 385-5144
8-27

DON'T MOVE . . . IMPROVE!

SUNDECK COVERS and ENCLOSURES

For a SUNDECK that gives you all-year-round use, install GRANITE'S all-season maintenance-free, insulated enclosure consisting of double-sealed insulating glass windows, patio doors and insulated panels arranged to give you maximum privacy. Precision engineered and factory assembled for accurate and rapid installation. If you only require a cover, the GRANITE quality is still there with the rigid domed skylights and precision-fitted extruded aluminum framings.

• CALL NOW •
serving all of Vancouver Island

GRANITE
INDUSTRIES LTD. serving all of Vancouver Island

CALL FOR A FREE ESTIMATE
516 WILLIAM ST. VICTORIA 384-4148
OR
UP ISLAND, CALL ZENITH 2209 COLLECT

Speedway MOTORS LTD. BUY of THE WEEK

1980 TRANS-AM TURBO

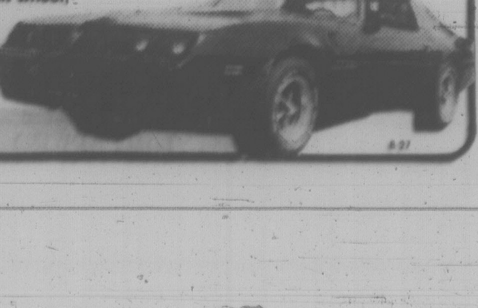

Fantastic performance plus luxury options like air conditioning, power windows, tilt wheel, AM/FM stereo cassette, etc. Finished in black with matching black velour interior. Very low mileage and reasonably priced at
$10,995

971 Yates at Vancouver
385-2416
8-27

Ride back to school in style.

People going places are into the smartest fall fashion. The bus. Try it on for size. It's the latest trend in transportation.

The bus - a bargain that's right in style.

Urban Transit Authority and the Capital Regional District

FINAL

TORONTO STOCK EXCHANGE TRADING

TORONTO CLOSING STOCKS
Distributed by CP
Toronto Stock Exchange Aug. 27

Complete tabulation of Wednesday transactions. Quotations in cents unless marked $. z—Odd lot, xd—Ex-dividend, xr—Ex-rights, xw — Ex-warrants. Net change is from previous board-lot closing sale.

Stock q	Sales	High	Low	Close	Net Chge
A and B					
Aby Gin w	200	$14	14	14	+ 1/8
Abti Prce	22060	$21 3/8	21	21	— 1/4
Abitbi 10	1200	$50	50	50	
Adanac M	2000	475	470	470	— 5
Afton Min	650	$39	38 1/8	38 1/2	— 3/4
Agnico E	7100	$15 5/8	15 1/2	15 5/8	+ 1/8
Albany	8800	240	235	240	+ 8
Alt Energy	26712	$21 5/8	21 1/8	21 1/4	— 1/4
Alta Gas A	54875	$33 5/8	33 1/4	33 1/4	— 1/4
Alta G C p	100	$64 3/4	64 3/4	64 3/4	
Alta G E p	400	$21 1/2	21 1/2	21 1/2	— 1/4
Alta G F	260	$24 1/4	24 1/4	24 1/4	+ 1/4
Alta G 9.76	z20	$24 3/8	24 3/8	24 3/8	
Alta G 7.60	1200	$20 1/4	19 7/8	20 1/4	+ 3/8
Alta G 6 3/8	4128	$46 7/8	46 1/2	46 1/2	— 3/8
Alta G 6 1/2	28250	$29 1/2	29	29 1/8	— 3/8
Alta Nat	478	$22	22	22	
Alcan	50833	$37 1/4	36 7/8	36 7/8	— 1/2
Algoma St	7785	$39 1/2	38 1/2	38 1/2	—1 3/4
AStel p	500	$25	25	25	
Am Larder	23500	82	79	80	— 1
Am Eagle	c5650	$5 1/8	5	5 1/8	— 1/8
Am Leduc	14700	83	81	83	+ 2
Andres W Acwt	40	$11 3/4	11 1/2	11 5/8	+ 1/8
Andres W B	1040	$11 1/4	11 1/8	11 1/4	+ 1/4
Ang Am 6 1/4	z10	$61	61	61	
Ang CT 4 1/2	z10	$22 3/8	22 3/8	22 3/8	
Ang CT 290	z20	$29	29	29	
Ang D Gld	1500	390	375	390	
Aquitaine	15925	$60 3/4	58 3/4	58 3/4	—2 1/4
Arbor C	42375	405	375	405	+45
Argosy	11100	85	81	85	+ 5
Args 260 p	150	$25 3/8	25 3/8	25 3/8	— 1/8
Argus B pr	250	$25 1/2	25 1/2	25 1/2	
Argus C pr	800	$6 5/8	6 5/8	6 5/8	
Asamera	14260	$22 1/2	22	22 1/8	— 1/8
Asoc Porc	2000	430	415	415	— 5
Astral	200	300	300	300	— 5
Atco A	9586	$27 5/8	26 1/2	26 1/2	—1 1/4
Atlas Yk	3600	75	74	74	— 3
Ato Hard A	100	$10 3/8	10 3/8	10 3/8	
Bell 2.28	100	$29	29	29	— 7/8
Bell 1.80	600	$19 3/8	19 3/8	19 3/8	— 1/4
Bell 1.96	500	$23 1/8	23	23	
Bell 2.05	9020	$22 5/8	22 1/2	22 1/2	— 1/8
Beth Cop	100	$23 1/8	23 1/8	23 1/8	+ 1/8
Bighart O G	4600	$8 3/8	8	8 1/8	+ 1/8
Bl Hawk	4000	56	55	56	+ 2
Blakwod A	3100	465	455	465	+15
Bomac A	100	$8 3/4	8 3/4	8 3/4	+ 1/2
Bombr	1600	$18	16 1/2	16 1/2	— 1
Bonza O	14062	$10 3/4	10 1/4	10 3/8	— 3/8
Bonanza W	2850	465	450	460	— 5
Border C	1600	400	400	400	+20
Bow Valy	86795	$23 5/8	23	23	— 3/8
Bow Vly 7	1025	$83	81 7/8	81 7/8	—2 3/4
Bralor Res	9900	$16 1/4	16	16	— 1/2
Brascan A	13074	$30 5/8	30 1/8	30 1/4	— 3/8
Brenda M	4125	$36 7/8	35 1/4	35 1/4	—1 3/4
Bright A	200	$12 1/2	12 1/2	12 1/2	— 3/8
Brinco	15826	$8 3/4	8 1/2	8 5/8	+ 1/8
Brinco p	1066	$6	5 7/8	6	+ 1/2
Br Am Bnk	z10	$60 1/2	60 1/2	60 1/2	
BCFP	3100	$16 3/8	16	16	— 3/8
BCRIC	17630	$7	6 7/8	7	
BC Phone	13140	$16 1/2	16 1/4	16 1/2	+ 1/2
BCPh 4 3/8 p	100	$45	45	45	— 5
BCPh 4 1/2 p	100	$44	44	44	
BCPh 4.84	100	$13	13	13	
BCPh 5 3/4 p	z50	$56 3/4	56 3/4	56 3/4	
BCP 7.04 p	1050	$18 1/4	18	18 1/4	+1 1/4
BCP 10.16 p	155	$24 7/8	24 7/8	24 7/8	
Broul Reef	39850	210	195	202	— 8
Brunswk	6965	$14 7/8	14 3/4	14 7/8	
Budd Can	400	$7 7/8	7 3/4	7 3/4	+ 1/8
C					
CC Yachts	100	360	360	360	
CAE	900	$23 3/4	23 1/2	23 1/2	— 5/8
CCL Ind	2500	$7 1/8	7	7	
CIL	z61	$27 5/8	27 5/8	27 5/8	
CIL pr	z55	$40	40	40	
CME Res	2400	310	300	300	—10
CMS Mines	14100	115	110	110	+ 5
Cad Frv	3885	$25	25	25	
Cad Frv A	350	$8 1/4	8 1/4	8 1/4	
Cal Pow A	3915	$19	18 5/8	18 3/4	— 1/4
Cal P 2.36	620	$24 1/4	23	23	—1 1/4
Calvrt Dle	550	250	250	250	
Calvert	10600	300	295	295	— 5
Camel O G	17200	$10 1/4	9 7/8	10	
Camflo	22985	$34 7/8	34	34 1/2	+1 1/8
C Chib A	4600	$15	15	15	
Camp RL	7536	$69 3/4	68 1/2	68 1/2	
Can Cem	1100	$12 3/8	12 1/4	12 3/8	+ 3/8
C. Cem 6 1/2	5900	$14	14	14	
CCem 2 p	2800	$14 1/4	14	14	
CDC	4381	$14 1/2	14 1/8	14 1/4	— 1/4
CDC pr B	1513	$157	154 1/4	154 1/4	—1 3/4
Can Malt	200	$33 1/2	33 1/2	33 1/2	
C Nor West	6055	$28 3/4	28 1/8	28 1/8	— 5/8
CanP Ent	99291	$29 7/8	28 3/4	29 1/4	— 5/8
C Packrs	2300	$31 1/4	31	31	— 1/4
Can Perm	1800	$18 1/4	17 7/8	17 7/8	— 1/2
CS Pete	4900	$19 3/4	19 1/8	19 1/2	
Can Trust	3650	$26 1/2	26 1/4	26 1/2	
C Trust 7 1/4	1850	$20 1/4	20	20 1/4	
C Tung	1600	$32 3/4	32 3/4	32 3/4	— 1/4
Cdn Tire	400	$25 1/4	25	25	
Cdn Tire A	15845	$28 1/4	27 3/8	27 3/8	
C Uilties	300	$23 3/4	23 1/2	23 1/2	
CU 10 1/4	120	$26 1/2	26 1/2	26 1/2	
CUtil 2nd	700	$26 1/2	26 1/2	26 1/2	
Canbra	600	$7 1/4	7	7 1/4	
Candel Oil	85047	$30 1/4	29 1/2	30	
Canray	6650	305	300	300	
Canron A	2200	$16 7/8	16 5/8	16 7/8	
Cara	4902	$9	8 3/4	9	
Cara A	600	$7 1/2	7 1/2	7 1/2	
Carl OK	46945	$11	9 7/8	10 7/8	
Carl A p	z10	$22 3/4	22 3/4	22 3/4	
Carl B p	100	$27 1/2	27 1/2	27 1/2	
Carma A	4400	$26	25 5/8	26	
Carolin M	2753	$26	25 1/4	25 3/8	+ 1/4
Cassiar	2500	$14 3/8	14 3/8	14 3/8	+ 1/8
Cassidy L	100	400	400	400	
Celanese	1760	$7	6 7/8	6 7/8	— 1/8
Ctl Est A	250	$11 1/8	11 1/8	11 1/8	
Cent Pat	2300	$5 1/4	5	5	
Chnclr	10300	$5 1/2	5 1/4	5 3/8	
Charter Ol	3000	285	275	285	
Cherokee	1700	$11 5/8	11 1/2	11 1/2	— 3/8
Chib Kay	13000	43	40	42	—1 1/2
Chieftan D	1375	$25 1/2	25 1/2	25 1/2	— 1/8
Chimo	800	255	255	255	
Chrysler	250	$10 1/4	10 1/4	10 1/4	
Coin Lake	12500	105	98	105	+ 7
Cmplx	8600	350	340	350	
Cominco	12429	$65 1/2	64 3/4	65	—1 1/4
Cominco A	2150	$24 3/4	24 5/8	24 3/4	+ 1/8
Comrcl O G	3900	340	340	340	— 5
Comtech	1820	330	310	310	—20
Coniagas	3000	270	270	270	+20
Con Bath A	6150	$17 1/8	16 7/8	17	— 1/8
Con Bath p	500	$15 1/4	15 1/4	15 1/4	
Con Fardy	2683	310	305	305	
C Durham	8700	260	253	253	+ 3
C Marben	4300	207	200	207	+ 7
C Morisn	5700	395	385	395	
Cons Pipe	400	$7 1/2	7 1/2	7 1/2	+ 1/4
Cons Prof	15400	199	193	195	— 4
C. Rambler	100	490	490	490	+15
Consoltex	1800	$7 1/4	7 1/4	7 1/4	
Con Distrb	6100	$10	9 7/8	9 7/8	— 1/8
Control F	200	335	335	335	+25
Conventrs	5800	$18	17 1/4	17 1/4	— 1/2
Conwest A	5740	$6 1/2	6 1/4	6 3/8	+ 1/8
Conwest B	3240	$5 3/8	5 1/8	5 1/4	
Cop Fields	1800	$18	17 1/2	17 1/2	— 1/2
Corby B	z10	$18 1/2	18 1/2	18 1/2	
Corp Food	325	$31	31	31	+ 1
C Falcon C	28800	$12 1/2	12 1/8	12 1/8	— 1/2
Coseka R	18500	$19 7/8	19 1/2	19 1/2	— 1/4
Costain Ltd	4010	$10 1/2	10 1/4	10 1/2	
Costn wf 3	300	$6 7/8	6 7/8	6 7/8	+ 1/8
Courvan	5500	225	210	215	— 5
Craigmt	3800	$6 1/4	6	6 1/4	
Crain R L	1621	$13 5/8	13 3/8	13 1/2	+ 1/4
Crestbrk	650	$26 1/2	26 1/4	26 3/8	+ 3/8
Crwn Life	z40	$78	78	78	
Crown 8 3/4	200	$19	19	19	+ 1/4
C Zelrba A	813	$24 7/8	24 7/8	24 7/8	
Crush Intl	8100	$14 3/4	13 5/8	14 1/2	+1 1/4
Cuvier M	2045	81	81	81	

—VANCOUVER—

Complete tabulation of Tuesday transactions. Quotations in cents unless marked $. Net change is from previous close of same lot type.

Stock	Sales	High	Low	Close	Net Ch'ge
Resource and Development					
Aaron	3100	460	435	455	+20
Abella	4000	150	150	150	+10
Action	11300	140	130	135	+11
Aero	110700	267	240	262	
Agassiz	4200	180	175	175	—2
Aleta	8000	110	107	107	—8
Altex	2700	165	160	160	
Amca	5100	350	345	350	+10
Am Flrit	32914	760	695	720	— 30
Am Pyd	13892	545	500	535	+ 35
Amflo	11600	540	500	512	— 12
Anchor	9860	$14 3/4	14	14	— 1/4
Kelly	1200	151	146	151	
Kent E	4500	75	72	75	
Knobby	3700	230	225	225	
La Teko	7000	57	55	55	
Laco	3000	102	86	86	
Lansco	9300	85	70	85	
Liberty	5100	325	320	325	
Lincoln	4000	987	937	970	
Lion Mn	1653	235	225	225	
Lorcan	5800	415	400	415	
MCP R	4000	100	100	100	
M M Prc	15000	77	70	71	
Macfie	2000	295	295	295	
Maclan	800	125	125	125	
Mnchst	4600	62	61	61	
Marge	1500	25	25	25	
Mvrick	1800	425	405	415	
May rlh	6200	200	190	200	
Mconel	500	60	60	60	

Stock	Sales	High	Low	Close	Net Chge
Walkr Cons	24437	$30 1/2	30 1/8	30 1/4	— 1/8
Wlk C 7 1/2	12862	$30 1/4	29 3/8	29 1/2	— 3/4
Wardair	2900	$8	7 3/4	7 7/8	
Wrintn	26900	109	106	106	— 3
Wstburne	6000	$35 3/4	35 1/8	35 1/2	— 1/8
Wcoast Pt	4200	$30 1/2	29 7/8	29 7/8	— 1/8
Wcoast T	11830	$13 5/8	13 1/2	13 5/8	
Wcost 8 1/2 p	200	$47 3/4	47 3/4	47 3/4	+ 1/4
W Cost w	4905	460	450	450	—10
W Bcas A	200	$15 1/2	15 1/2	15 1/2	+ 1
West Mine	5545	$23 5/8	23 1/8	23 1/4	— 1/4
Westfield	4600	385	380	385	— 5
Westnhse	100	$43 1/2	43 1/2	43 1/2	+ 1/2
Weston	925	$26 3/4	26 1/2	26 3/4	— 1/8
White P A	150	$15 1/2	15 1/2	15 1/2	+ 5/8
Whonok A	2550	$13 5/8	13 1/4	13 1/2	— 1/8
Wilapour	3640	$9	8 3/4	9	+ 1/2
Wilco	1000	88	87	87	— 1
Willroy	17481	$12 1/4	11 3/4	12 1/4	+ 1/2
Win-Eld	3500	61	57	57	— 3
Windfall	21000	235	221	230	
Woodreef	16099	53	53	53	
Woodwd A	300	$29 3/8	29	29	— 1/2
Wr Harg	2366	$7	6 3/8	7	+ 1
Yk Bear	710	$12 5/8	12 1/2	12 1/2	— 1/8
York Cons	z388	63	63	63	
Zellers A	400	$11 3/4	11 3/4	11 3/4	— 1/4
Trust Units					
BBC R un	400	$14	13 7/8	14	
BM-Rt un	3975	$8 7/8	8 3/4	8 3/4	
C Realty u	142	480	480	480	—10
TD Realty	z20	$23 5/8	23 5/8	23 5/8	

today's markets

Toronto

TORONTO (CP) — The Toronto stock market was down sharply in active mid-session trading Wednesday.

The Toronto Stock Exchange said trading in shares of Southam Inc. and Thomson Newspapers Ltd. was halted at the opening.

Thomson class A shares last traded at $19 while Southam stock last traded at $32.

Thomson announced that it has sold its 50-per-cent interest in Pacific Press Ltd. and its one-third interest in the Montreal Gazette to Southam. Pacific Press owns and operates the Vancouver Sun and the Vancouver Province. Thomson also announced the closure of the Ottawa Journal and Southam ceased publication of the Winnipeg Tribune.

Trading in shares of Unicorp Financial Corp. and Royal Trustco Ltd. was also halted at the opening. Unicorp class A stock last traded at $6 and Royal Trustco class A stock last traded at $16.

Among industrials, Falconbridge Nickel dropped 3¾ to $131¾, Aquitaine of Canada 2 to $59, Dominion Foundries A 1⅜ to $38½, Algoma Steel Corp. 1¼ to $39 and Cominco 1¼ to $65.

Newcoast Silver led resource and development traders, gaining .10 at $1.95 on 182,407 shares. Sunexco Energy fell .50 to $4.80 on 118,000; Eurocan Ventures L advanced .15 to $1.80 on 72,100 and Areo Energy gained .03 at $2.74 on 56,600. Highwood Resources fell .04 to $2.30 and Veronex Resources advanced .05 to $2.70.

March Resources led curb traders, declining .05 to 303,400 shares. Stanholm Resources was steady at $1.40 on 91,000; Tagus Resources was ahead .08 at $2 on 72,100 and Eldorado Minerals advanced .15 to $1.85 on 60,000. Tandem Resources went up .11 to $1.35 and Sienna Development Corp. rose .10 to $1.50.

Vancouver

VANCOUVER (CP) — Prices were up today in heavy trading on the Vancouver Stock Exchange. Volume at mid-day was 3,771,716 shares.

Of the issues traded, 176 moved ahead, 137 fell back and 199 were steady.

Renn Industries led the industrials, up .05 to $2.25 on 25,300 shares. B.C. Resources Investment Corp. was steady at $6.90 on 14,890; Proflex Ltd. went up .03 to .23 on 3,000 and Taro Industries remained unchanged at $5.50 on 1,300. Canadian Javelin Ltd. was steady at $1.50 and MacMillan and Bloedel remained unchanged at $34.75.

New York

NEW YORK (AP) — Stock prices dropped sharply Wednesday as more U.S. banks raised their prime lending rates and the government said productivity in businesses is declining at a slower rate than was previously thought.

Charles Schultze, the chairman of President Carter's council of economic advisors, said Carter's new economic program was aimed at stimulating investment, largely through tax incentives. The program is to be announced Thursday.

The steel industry is operating at just over half of capacity, but is raising prices in an effort to offset higher costs. U.S. Steel was off ⅛ to $22⅝ after announcing boosts on some products.

London

LONDON (Reuter) — The London stock market was mixed at the close of trading.

The *Financial Times* Index of 30 industrials closed at 491.5, down 1.3.

Most sectors of the market were mixed while Canadian issues eased.

WILLIAM M. HITCH
GAIL F. POOLE
RONALD H. M. STEWART, as
Associate Counsel

are pleased to announce that effective August 1, 1980, they will be practicing **Family and Divorce Law** under the firm name

HITCH & CO.
2nd Floor, 848 Courtney Street
Victoria, B.C., V8W 1C4
Telephone (604) 386-1417
8-23

Cattle

CALGARY (CP) — Receipts to 11 a.m. at the Calgary public stockyards totalled 625 head, with a moderate supply of slaughter steers and cows, and a light run of good condition slaughter heifers and good condition cattle.

A1-2 slaughter steers traded steady to 50 cents higher on good condition kinds.

Slaughter heifers traded steady with sales to $76. Slaughter cows of all graded remained steady.

Bologna bulls continued to sell steady to a strong local and U.S. demand.

A1-2 steers over 1000 lbs. $77-79.50; A1-2 under 1000 lbs. 76-78; A3-5 75-77.50; A1-2 heifers over 850 lbs. 73.50-75.50; A3-4 71-73.50.

D1-2 cows 54-57.50; D3-5 50-54. Good bulls 63-67.

Short keep feeder steers over 900 lbs. sold to $81.

Closing averages

TORONTO

Comp.	2242.8	—19.84
Metals	2202.66	—18.26
Golds	4811.71	—46.74
Oil, gas	5088.64	+32.92

Volume: 7.1 million.

NEW YORK

Ind.	943.09	—10.32
Transports	320.17	— 3.18
Utilities	110.45	— .32
Composite	342.65	— 3.24

Volume: 44.2 million.

Vancouver 10:15

By The Canadian Press

Following are 10:15 a.m. PST prices on a selected list of stocks provided by the Vancouver Stock Exchange. Net change is from previous day's close.

Stock	Sales	High	Low	10:15	Ch'ge
Resource and Development					
Newcst	150407	222	185	222	+37
Sunxco	91800	550	515	515	— 15
Eurocn	60900	570	545	570	+ 25
Aero	52600	280	260	270	+8
Hghwd	49300	240	230	235	+1
Prism	41150	400	400	400	+10
Veronx	41000	280	267	275	+10
Prare pc	40900	400	360	360	
Shcklfn	38400	168	163	163	—5
Suneva	37000	112	99	110	+14
INDUSTRIALS					
Renn In	20300	220	215	230	+10
BCRIC	11875	695	690	690	
Proflex	3000	23	23	23	+3
Taro	1300	5 5/8	5 1/2	5 1/2	
Cdn Jvln	1100	150	150	150	
K cycle	300	210	210	210	+10

Gold

LONDON (AP) — Closing gold prices Wednesday in U.S. dollars a troy ounce. London, 634.50; Paris, 635.90; Frankfurt, 634.04; Zurich, 634.50; Hong Kong, 630.16.

SHOP CHARGEHAND

Required by major logging contractor for one of its isolated coastal operations. School available. Excellent salary and fringe benefits.

Apply to Victoria Press, Box 811.
8-27

Alcan Smelters and Chemicals Ltd
Division of Aluminum Company of Canada, Ltd
ALCAN

PROPERTY TAX ANALYST

We require the services of someone well versed in B.C. property tax law, property evaluations, industrial tax assessment, etc. The task involves looking after all aspects of Kitimat Works interface with government on property tax matters. Experience with the B.C. Assessment Authority would be a definite asset. An appraiser's qualification is preferable, but not mandatory.

The candidate selected would join a small management accounting team to help administer property and assets belonging to the Company in northern B.C. The successful candidate would have considerable latitude to develop the job as he/she sees fit. Future advancement prospects are excellent in this and other related fields.

The position is available immediately. Salary and other benefits would be competitive. Please send resume, including expected salary to:

Staff Recruiter
Employment Department
P.O. Box 1800
Kitimat, B.C.
V8C 2H2

Credit Foncier
CREDIT FONCIER TRUST

12½% 5 years*
GUARANTEED TERM INVESTMENTS
*Annually

Other terms and interest payment options available

Victoria 1019 Blanshard St. (604) 388-6601
Vancouver 681-5464 • White Rock 531-7525
Vernon 542-4377 • Prince George 564-2300

Member Canada Deposit Insurance Corporation